Gas Station Prophet
Out in the red mud country of Oklahoma, Maxine Davis, who is discovering the America of 1935 for The Post, finds a new town prophet.
Page 26.

The Washington Post

The Weather
Today and tomorrow—Fair and continued warm.
Yesterday—High, 92; low, 72.

NO. 21,582 | Entered as Second-Class Matter, Postoffice, Washington, D. C. | WASHINGTON: FRIDAY, JULY 19, 1935 ★★ | Copyright, 1935, By The Washington Post. | THREE CENTS

Reich Decrees Catholic War For Opposing A Super-State

Hitler Appoints Kerrl to Cabinet to Deal With Church Troubles.

His Record Severe On Jewish Problem

Goering's Ruling Brings Warning of Prison for Priests.

By the United Press.

Berlin, July 18. — Reichsfuehrer Adolph Hitler tonight stepped into his Nazi government's campaign against the Jews and the Catholic Church by creating a cabinet post to deal with religious matters.

Faced by intensified anti-Jewish activities and Gen. Herman Goering's decrees against the clergy, Hitler appointed Hans Kerrl minister without portfolio in charge of all church matters.

Kerrl is a close friend and confidante of Goering.

His appointment was regarded as highly significant since it followed so closely the Prussian premier's decrees.

Kerrl's Actions Drastic.

When he was Prussian minister of justice Kerrl purged his department of non-Aryan elements. His rulings were much more drastic than any federal law condoning "religious persecution."

Germany warned the Catholic Church that if it continues to oppose Hitler's program for the building of a Teuton super-state some, at least, of its organizations will be disbanded.

The warning coincided with intensified attacks upon Jews and was interpreted as bringing Hitler nearer direct conflict with the Vatican.

"The church must not invoke God against this state—a monstrosity we have witnessed in open or veiled form every Sunday," Gen. Hermann Goering, Reich air minister and Prussian premier, said.

American Agent Seized.

M. C. Harbeck, of New York, Switzerland agent of the American Watch Tower and Bible Tract Society and the International Bible Students Association, was arrested by German secret police today.

He was held in the secret police prison charged with attempting to remove from Germany Watch Tower Society money under attachment at Magdeburg.

United States Consul Douglas Jenkins communicated with the prisoner and reported to the State Department in Washington.

Harbeck is a resident of Berne, Switzerland. He had been in Germany only a few days after returning to Europe from the United States, where he attended the International Bible Association Congress under Judge Joseph Frederick Rutherford at Washington.

The Watch Tower Society, of which Judge Rutherford is head, maintains a large printing establishment at Magdeburg.

In addition to being charged with attempt to remove attached Magdeburg funds from Germany, Harbeck was charged with attempting to circulate the Golden Age in the Reich.

Golden Age Banned.

The Golden Age is the official organ of the International Bible students Association. It has been banned because authorities claim it repeatedly attacked Germany's Nazi regime.

European editions of the publications were printed in German at Berne.

Simultaneously drastic measures were taken against Jews to keep them from intimate relations with Aryans and even ban them from public bathing beaches.

As chief of the secret police Goering charged a part of the Catholic clergy is engaged in systematic, political opposition to the Third Reich.

He decreed that the authorities "must apply every legal means against members of the clergy misusing their authority in favor of political ends."

He threatens to disband the Catholic youth organizations unless they reform completely their present program, which he said is increasingly political instead of purely religious. He said only official and Nazi youth organizations are en-

Continued on Page 9, Column 5.

100,000 Copies From One Typewriter!

We're speaking figuratively, of course. Mr. J. T. Davidson, of 6617 Georgia avenue northwest, decided to sell his typewriter. He typed off this thought on the very machine he was offering for sale and inserted it in The Post's Classified Column. The next morning that little message was in the hands of 100,000 Washingtonians.

And now the typewriter has a new owner. If you've something to sell,

Call the Result Number
NAtional 4200

King of Kings Addresses His People

Associated Press WIREPHOTO.

Emperor Haile Selassie shown on balcony at Addis Ababa delivering address to Parliament. He said yesterday he would lead his own army against Italy.

Selassie Defies Might of Italy, Calls for Fight to Last Man

Scenes of Barbaric Splendor Attend Emperor's Address to Parliament; Islam Subjects Pledge Aid in Defending Freedom.

Copyright, 1935, by the United Press.

Addis Ababa, July 18.—Emperor Haile Selassie, "Conquering Lion of Judah and King of Kings," today unsheathed Ethiopia's sword, discarded the scabbard and called upon his people to give to their last drop of blood to perpetuate their country's 37 centuries of independence.

Addressing parliament in a scene of barbarous splendor, he challenged Premier Benito Mussolini and cried:

"I am ready to die with you—my people."

"Ethiopia knows how to fight to preserve her independence and sovereignty.

"Our soldiers will follow the example of their warrior ancestors. Soldiers, traders, peasants, young and old, men and women are united to face the invader.

"God will be our rampart and our shield. Your sovereign, in your midst, will not hesitate to spill his blood for the independence of Ethiopia."

Before addressing his parliament the emperor mustered for an impressive parade one squadron of 4,000 men in the imperial guard while their officers swore fidelity to their ruler and laws of the fatherland.

The emperor and little Prince Makonnen, Duke of Harrar, appeared in full field uniform mounted on magnificent Arab chargers.

From mountain plateaus and torrid lowlands Haile Selassie's faithful subjects gathered for Parliament. All sound was hushed when the emperor rose in the royal box, on a level with the galleries. In a field uniform of khaki with cloak he faced the dais on which bowed the president of the assembly. Prince Makonnen II stood at the emperor's side.

The floor of the house was packed. Senators and deputies pushed close together, making space for soldiers and employes.

The galleries were crowded with church dignitaries, the war minister in field uniform, new army officers and representatives of the public and press.

All faces were turned toward the royal box. The intense, dead silence was disturbed only by a general rustle when the emperor mentioned Britain's efforts to maintain peace.

Then there was a sudden, hoarse murmur when Haile Selassie de-

Continued on Page 9, Column 5.

Political Crisis Held Inevitable By Bar Group

New Deal Sidesteps Debt Problem, Committee at Convention Says.

By the Associated Press.

Los Angeles, July 18.—A prediction that a "political crisis can not long be deferred on the existing major points of contact between the Government and the people," was carried to the American Bar Association today by its committee on commercial law and bankruptcy.

The committee stated it was the "present policy of the Government to escape coming to grips with the excess debt problem and through the expedience of moratoria and conciliations to move the crisis point along through gradual steps to the indefinite future, adding:

"If the inherent recuperative powers of the country, which have not failed in the past, should bring about recovery, these policies will be vindicated."

In its conclusions, the committee stated that "the steady, almost unperceived march toward collectivism in the management of wealth, debtor and creditor relations, and dependency status, will either compel amendments to the Constitution to unleash the present currents and trends from further restraint or some effective means for the preservation of constitutional government on the traditional American plan will be wrought out."

"A fair and intelligent analysis of this picture will lead to the inevitable conclusion that the scal-

Continued on Page 7, Column 1.

Relief Survey For '36 Hints Lack of Jobs

President Calls on Aids to Draw Estimates for Congress.

Action Indicates That More Funds Must Be Voted.

By Franklyn Waltman, Jr.

Apparently resigned to an unemployment problem for several years more, at least, President Roosevelt yesterday directed his relief aids to commence studies at once to determine the sum needed to take care of the jobless during the fiscal year which starts July 1, 1936.

The President's action, coming 11½ months before the new fiscal year, and when a start has hardly been made toward spending the $4,000,000,000 works fund appropriated by this session of Congress, came as a jolt to many persons. It gave substance to the view held by some officials that $3,000,000,000 or $4,000,000,000 would have to be appropriated by the next Congress to handle the unemployment problem.

Instructions to begin the preparation of estimates for work-relief appropriations for the next session of Congress came a few minutes before Harry L. Hopkins, Works Progress Administration, set November 15 as the date when Federal relief payments would cease, 3,500,000 persons would be at work under the new program and about 1,500,000 unemployables would be turned over to the care of the States and local communities.

Only 15,000 on Rolls.

Hopkins revealed that aside from increases in the CCC, only 15,000 persons were on the work rolls of the new program at the end of its first week, July 7. He added to this figure 300,000 CCC workers employed since last year and 88,000 CCC workers enrolled in the last few months to make a total of 403,000 persons at work under the program. He predicted the figure would be 875,000 by August 15.

Meanwhile Secretary of the Interior Harold L. Ickes announced he had halted all work on PWA projects in Lounsiana and that no further applications for such projects would be considered there because of legislation seeking to impose State regulation over expenditure of the Federal funds.

It was a blow aimed directly at Senator Huey P. Long (Democrat), of Louisiana, whose criticism of the Roosevelt Administration has been relentless. But Ickes held that Long's attacks on the Administration had nothing to do with his orders to stop work on PWA projects.

Ickes explained he could not acquiesce in a law adopted by the last session of the Louisiana Legislature which would give State agencies, controled by Long, certain supervisory and jurisdictional rights over PWA projects. He pointed out that he had resisted such action when it was attempted in Massachusetts two years ago.

"Can Go to Hell," Says Long.

Long was on his way to Washington from New Orleans last night after asserting that the President and Ickes could "go slap damn to hell." He sent word to Senate colleagues that he would take the Senate floor today to discuss "issues of the day." It was believed he would deal at length with the Administration's new blow at him, although he will be restricted by the time limitation in effect on debate until passage of the AAA amendments.

The President proposed that

Continued on Page 4, Column 1.

The Time . . . The Place . . . The Story

[Hot Afternoon.]

THE HOUSE.

Order, Please!

A DEMOCRAT had the floor in the House of Representatives. The sun beat through the seals of the 48 States set in the leaded glass roof. The Speaker strove to make himself heard. Now go on with the Associated Press observer in the gallery:

"The House will be in order," Speaker Byrns said, beating a heavy gavel. He twisted the gold rings on each of his third fingers. "The House, please, will be in order," he said, pounding.

Representative Caroline O'Day, of New York, fanned herself with a Chinese fan. Representative Patman, of Texas, his hands full of papers, walked into the House, looked about, marched down the center aisle on the blue carpet, and walked out another door. Five Georgia Congressmen sat down on a back row and began to talk and laugh. On the Republican side, Representative Fish, of New York, sat on the table used by Representative Snell, of New York. He tore accounts from a newspaper. A page handed a card to Mrs. Greenway, of Arizona, who left the floor. Representative Rayburn, of Texas, yawned, stood up, stretched himself and sat down. Mrs. Kahn, of California, came in and stood in the aisle to talk to Mrs. Rogers, of Massachusetts. There was a gardenia pinned on Mrs. Kahn's blue dress. Mrs. Rogers put on horn-rimmed glasses and read her mail. Doughton, of North Carolina, his glasses resting on his forehead, walked over to where McSwain, of South Carolina, was sitting and whispered in his ear. Blanton, of Texas, chewing gum, spoke to a group and left the chamber. Delegate Delgado, of the Philippines, wandered about in his white trousers and a pale pink coat.

"The gentleman's time has expired," said the Speaker.

[Yesterday.]

CHICAGO.

Poe Got Drunk.

MILDRED McCLANAHAN, 26, of Evanston, arrested for shop-lifting, said she was looking for "color" for a novel and got some from Judge Edgar Jonas. He placed her on probation for a year after Miss McClanahan told him, "I thought that if I stole some article under the eyes of store detectives, and was arrested for it, that I would be able to write my shop-lifting scene better."

PARIS.

Nudism: $3.32.

JOAN WARNER, 22, "American poetess of nude rhythm," said she would appeal the decision of three bewhiskered judges in the Seine correction tribunal that her nude dancing in Paris restaurants outraged public decency. The judges, all married, fined Joan 50 francs ($3.32).

MADISON, WIS.

Merry Christmas!

THE temperature—91; the scene—Wisconsin Senate; the debate—5-cent tax on Christmas trees.

Lobby Probe May Involve Utility Chiefs

A. G. E. Subsidiary Head Called; Aids Admit 'Clearing' Files.

Holding Firm Books Are Studied to See How $700,000 Went.

By James D. Secrest.

The Senate lobby committee's investigation of the destruction of 1,300 telegrams sent to members of Congress from Warren, Pa., yesterday began to take on a broader aspect that will encompass the efforts of the Associated Gas & Electric Co to defeat the Wheeler-Rayburn bill by inspiring telegraphic protests throughout the country.

After two subordinate executives of the Utility Investing Corporation, a subsidiary of A. G. & E., reluctantly admitted that orders had been sent all branch managers in their territory to destroy all records relating to the lobbying campaign, Senator Hugo Black (Democrat), of Alabama, chairman of the Senate committee, immediately subpenaed their chief.

Black also revealed that committee investigators were examining the books of the Associated Gas & Electric Co. in New York City to ascertain how the admitted $700,000 assessment was spent and hinted that the inquiry might be carried upward until the officials of the holding company are involved.

Erie Manager Testifies.

As E. W. O'Brien, Erie manager of the Utility Investing Corporation, informed the committee that a meeting of the security sales office managers in 26 States had been called to Ithaca, N. Y., in March to map a campaign of war on the Wheeler-Rayburn bill, committee members indicated they would extend the inquiry into other States beyond Pennsylvania.

Senator Black said he received a telegram from the Consumers League of York, Pa., charging that thousands of fake telegrams had originated there. He said the committee's aids would investigate.

"If the Associated Gas & Electric Co. admits spending $700,000 to fight the Wheeler-Rayburn bill after destroying many of their records," Senator Black said, "it is likely that they actually spent several million dollars."

He expressed the opinion that the aggregate amount spent by utilities to defeat the "death clause" of the bill would run "way up in the millions of dollars."

Yesterday's witnesses were O'Brien and R. P. Herron, the bond salesman, whose instructions to get 1,000 telegrams opposing the utility bill led to the current inquiry.

Today their superior, U. E. Beach, of Ithaca, will be the principal witness.

Witnesses Reluctant.

Only by much prodding were the committee members able to wring from the witnesses the admission that they had been instructed to destroy all files relating to the lobby campaign so that the records might not be seized by Federal investigators for examination by the congressional lobby committees.

O'Brien, florid faced and rotund, reiterated there was nothing more incriminating in the files than newspaper advertisements and editorials, and form telegraph messages.

Asked what he told his subordinates when he hastily carried out Beach's instructions to "clear his files," O'Brien said:

"I told them something might be made of nothing if the files were not cleared out."

He admitted that this was the first time in his seven years with the corporation that he had called up his aids on the telephone and instructed them to destroy any records. Not only did he call Herron, but he likewise ordered subordinates in a half-dozen towns and cities in his territory to "clear their files."

O'Brien's memory was vague about his conversation with Beach until Black severely cross-examined him. At first he said that Beach had advised him to "clear his files"

Continued on Page 3, Column 2.

Bill to Bar Suits On U. S. Bonds Voted by House

Gold Bill Ban Extended to Exempt All Government Securities.

Railroad Must Pay Bonds at $1.69 Rate

Federal Court Upholds Demands of European Creditor.

By Robert C. Albright.

While a New York Federal judge ordered a railroad to pay the gold equivalent of its bond coupons, the House yesterday by a 258 to 88 vote passed the Administration gold bill, closing the doors of the courts to dollar-devaluation suits against the Government.

House action was taken over Republican cries of "repudiation" and "deadbeat legislation." Designed to debar suits for recovery of the full ($1.69) gold value of Federal gold-clause securities, the House bill in effect is more sweeping. It denies the right of suit in all cases where Government obligations to pay money are involved.

The railroad bond decision was handed down in New York by Federal Judge John C. Knox. He ordered the St. Louis and Southwestern Railway to pay the gold equivalent of its bond coupons held by the Anglo-Continentale Treuhand.

Sent to Senate Intact.

The railroad was ordered to pay off a judgment of $16,383 obtained by the European concern as follows: $39.63 with respect to every $25 coupon due January 1, 1934; $42.23 with respect to each $25 coupon due July 1, 1934, and $42.26 with respect to each $25 coupon due January 1, 1935.

The Administration's gold bill, withdrawing the Government's consent to be sued for recovery on its own obligations, was sent to the Senate after House passage, without a single floor amendment.

An attempt by Representative John B. Hollister (Republican), Ohio, to limit the action to gold clause bonds was defeated, 96 to 59, on a standing vote and even more decisively on a motion to recommit.

Leading up to the Administration's preparation of the bill, and a presidential message requesting it on June 27, was the Supreme Court's ruling that the Federal Government had overstepped its authority in abrogating the gold clause in its bonds. But the court further ruled that bondholders were without redress, inasmuch as they had not proved a real loss.

Gold content of the dollar has been reduced until it is worth but 59.06 cents, and the price of gold has been correspondingly increased to the point that holders of gold-clause Federal securities contend they are worth $1.69 to the dollar. The gold bill was framed to prevent such recovery in the courts. Two cases already pending against the Government would be automatically thrown out by the measure.

Demanded Guilders.

While Judge Knox's railroad ruling was not tied to the testing of devaluation in the recent Supreme Court cases, and had no direct bearing on Federal gold-clause securities covered by yesterday's House action, it threw new and important light on the question of whether payments of American bonds held abroad shall be made in dollars or the gold equivalent of foreign countries.

Anglo-Continentale Treuhand sought payment of the coupons in guilders. Dutch currency is still on a gold basis. As the United States dollar was devalued, the Dutch guilder has correspondingly risen in value. Judge Knox ruled that the railroad, which had refused to pay in anything except American dollars, must pay in the gold equivalent of the guilder.

House debate on the Administration gold bill yesterday was on strictly party lines, with the Republican minority making a spirited, but futile fight to defeat it.

Representative Daniel A. Reed (Republican), New York, called it a "dishonorable legislative proposal that impaired the Nation's credit standing."

"It arises out of a series of political executive and legislative acts which were wicked in conception.

Continued on Page 7, Column 1.

Quizzed on Spending

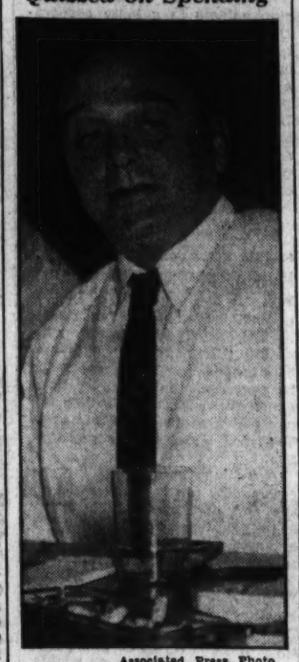

Associated Press Photo.
JOSEPH SILVERMAN, Jr.

Whisky Bought Army Business, Witness Says

Silverman Admits Spending $500,00 to Get Trade; Payne Involved.

By the Associated Press.

A vivid tale of huge spending to promote business with the War Department and of attempts to sell Army equipment to Ethiopia unfolded yesterday before the House Military Committee.

From Chairman McSwain (Democrat), South Carolina, the committee heard that Joseph Silverman, jr., who buys and sells surplus Army supplies, had spent almost $500,000 over several years to build up his business with the department.

And from Silverman himself the members received testimony of efforts to sell to Emperor Haile Selassie of Ethiopia some of the uniforms and other supplies he had purchased from the Army, including tents and signal flags.

Silverman said he was not interested in stirring up war between Italy and Ethiopia, but that he had no objection to taking some of the emperor's "dough."

He conceded also, that companies controlled by himself and his brothers had dickered with Bolivia and Guatemala. Then he remarked that "you can't kill a man with a wool coat."

The committee learned from McSwain too, of modification of a contract between Silverman and the War Department effected in the lobby of a Washington hotel by Frederick H. Payne, former Assistant Secretary of War, the night before the Roosevelt Administration came into office.

Asserting that a power lobby expenditure of $300,000 created a capital furore, McSwain remarked:

"And here we have you, a single firm, spending nearly $500,000 around Washington."

He said that sum included $85,000 for lawyers' fees, $48,000 for travel and $311,000 for personal expenses, and that some of the money went for gambling and flowers and whisky for Army officers.

"Do I have to get your permission to do that?" Silverman asked.

Silverman, sitting in his shirt sleeves and champing on a cigar, said he had household expenses of

Continued on Page 3, Column 4.

Ritchie Raps Roosevelt Policy, Declares New Deal a Failure

Former Governor Criticizes Spending, Defends Supreme Court as Bar to Dictatorship in Address to Hibernians.

By a Staff Correspondent.

Baltimore, July 18.—Declaring that "the New Deal has not worked and we are on the rocks," Albert C. Ritchie, former Governor of Maryland, in an address severely criticizing the Administration tonight before the national convention of the Ancient Order of Hibernians here, came close to breaking with President Roosevelt.

Not only did Ritchie flay the underlying philosophy of the New Deal as well as its fiscal policies, but he called for a return to observance of the Constitution without change and he spiritedly defended the Supreme Court as a barrier to a dictatorship in this country and the establishment of "a costly, bureaucratic, high-powered centralized government, which always grows by what it feeds on."

The former Governor specifically criticized the Roosevelt relief policies, declaring that no nation has ever been able to spend its way to recovery. He urged that steps be taken at once toward a balanced budget, else the end will be inflation and bankruptcy. Balancing the budget should be brought about, he asserted, through higher taxes for all and a retrenchment in expenses. He urged an end to currency experimentation.

Taking a fling at the President's share-the-wealth tax program, Ritchie declared that it should be recognized that wealth, as such "is not an evil," that it may be acquired by honest endeavor and skill, and may be used as an instrument for vast good and thus "it should not be ruthlessly torn to pieces or confiscated, or divided up with those who have not the ability or the genius to produce it."

Unusual significance attaches to this speech because it serves to indicate in some degree what is happening within the Democratic Party and portends things that may develop as the country approaches closer to the presidential election of next year and the expected tussle over increasing the authority of the Federal Government's constitutional amendment.

This significance becomes evident when the speech is viewed in light of the fact that Ritchie remains, at least, the nominee or titular leader of Maryland Democracy. Barring unforeseen developments, he will have much to say in Maryland's political affairs next year.

Although Ritchie has never been enthusiastic about the New Deal, he has supported President Roosevelt from the day of his nomination at Chicago until the present. Even tonight he did not mention the

Continued on Page 7, Column 2.

Dime Store Bride Can't Cook And U. S. Adds to Lin's Worry

By the Associated Press.

Columbus, Ohio, July 18.—Troubles piled up today on K. M. James Lin, son of China's President, and his bride, former clerk in a Columbus dime store.

From Cincinnati and Washington came word that immigration officials are investigating his case. From Lin's own mouth came, "I am very unhappy because neither one of us can cook."

Lin also was confronted by unconfirmed reports, which he promptly denied, that he had previously been married and had children in China.

But despite his troubles, Lin smiled broadly at his bride, the former Viola Brown, as he remarked: "I can't cook. She can boil water but can't fry eggs. I'm afraid she will burn the coffee."

Lin, 25-year-old graduate student at Ohio State University, denied emphatically the reports from China.

W. A. Carmichael, district immigration director in Cincinnati, said his department will investigate Lin's case if Columbus authorities request Federal action.

At Washington, Labor Department immigration officials said Lin is in the United States on a student visa. They said his complete records, however, have not been forwarded from the port of his entry. Uncertain at what port he landed, officials asked all principal ports of entry to make a check.

Citizenship of Mrs. Lin would not be affected by her marriage, immigration officials said.

Lin and Miss Brown were married at Ashland, Ky.

On the whole, though, he was quite unperturbed by all his troubles.

His wife, whom he first met when she returned a billfold he had lost at her counter in a dime store, expressed faith in him.

Her father, Louis Brown, said: "He is a lot better than two-thirds of the American boys I've seen."

Mountaineer Kills 2 Deputies, Eludes Bloodhounds on Mule

By the Associated Press.

Middlesboro, Ky., July 18.—Two sheriff's deputies were slain today by rifle fire as they led an alleged embezzler from a hill cabin in the Virginia-Kentucky border country.

"We think he's headed for Kentucky, probably Harlan County," Sheriff R. F. Giles, of Lee County, Va., said of the fugitive, Green Allen Brooks.

Two of Sheriff Giles' men, Arch Redmond, 45, and Robert Bailey, 58, went down before rifle fire from behind them as they led Luther Poore away from Brooks' home. They acted on a fugitive warrant from Middlesboro, where Poore was accused of embezzlement. Their bodies lay in the dust an hour until officers got there. Poore did not flee. Brooks, carrying his rifle, slipped out the back door of the place and entered the mountains that ringed it, only 300 yards away.

Poore was jailed at Jonesville, Va., seat of Lee County, on the Kentucky charges. The deputies' bodies were brought to Middlesboro.

Hubert Williams, a neighbor, testified he heard two rifle shots and saw Brooks standing on his front porch. He said he then saw Brooks draw a bead on Bailey, shoot again, and Bailey slumped to the dirt.

Poore testified his father-in-law shot the officers.

Meanwhile, the posse's bloodhounds bayed on [illegible]ooks. His trail led across broken ground, through winding gullies and rough paths to a cabin far up in the hills. Here, Sheriff Giles said, the fugitive got a mule and his trail faded out.

Today's Index

Along the Potomac	[illegible]
Clapper's Between You and Me	[illegible]
Classified Advertisements	26, 27, 28
Comics	29
Editorials	8
Federal Diary	26
Financial News	2[illegible]
Oddly Enough	[illegible]
Phillips' Once Over	[illegible]
Picture Page	12
Radio News, Pro	[illegible]
Screen and Stag	19
Sullivan on Broadway	1[illegible]
Skolsky in Hollywood	1[illegible]
Society	1[illegible]
Sports	20, 21, 22, 2[illegible]
Women's Activities	14, 15
Obituaries	16
Weather Report	26

Only 14 Failed, Banks May Set Record in 1935

Mere $2,700,000 Involved 57 in '34 Was Lowest in 14 Years.

By the Associated Press.

Bank suspensions have ebbed this year to a mere trickle, leaving Government agencies free to concentrate on clearing away the remaining depression wreckage in the banking field.

A survey yesterday disclosed only 14 banks on the 1935 casualty list, with deposits approximating $2,700,000.

No comparable figures for similar periods of previous years were available, but Government statisticians said bank closings probably had dropped to at least the lowest level since the war. In 1934, 57 licensed banks with deposits of nearly $37,000,000 were suspended, the smallest total in 14 years.

Only 68 Still Suspended.

Of the 4,500 banks with deposits of approximately $4,200,000,000, which were not licensed to resume business after the banking holiday in March, 1933, only 68 at the end of May had not been licensed or turned over to liquidators. Latest figures of the Federal Reserve Board further showed that no national banks were included among those remaining unlicensed.

Of the 1,417 unlicensed national banks at close of the banking holiday, the figures showed 290, with deposits of approximately $152,000,000, have been placed in liquidation.

Meanwhile, the thawing of frozen deposits has gone on, aided by operations of Federal credit relief agencies—Home Owners Loan Corporation, Reconstruction Finance Corporation and farm credit organizations.

$800,000,000 Unpaid.

A report of the Comptroller of the Currency for July 1 showed about $800,000,000 unpaid deposits in 1,490 national banks still in receivership out of total deposits of $1,858,623,094 at the time they were suspended. All except about 20 per cent of these banks were described as depression casualties, dating from 1929.

Comparable figures for State banks have not been compiled here. But a recent survey by Federal authorities showed more than $1,500,000,000 in deposits remained unpaid at the end of 1934 in 4,801 closed State banks. A comparison with deposits they held at time of suspension indicated about $1,300,000,000 had been paid out to depositors.

Most banks in receivership were said by officials to have fallen by the roadside before the bank holiday. The suspension roll for nine years and two months preceding the holiday totaled 9,685 banks with deposits of $4,867,344,000.

List Halved Since War.

Postwar suspensions have cut the number of banks in the United States about in half, leaving around $13,500 in operation. But their deposits were reported substantially larger than in 1921.

Improvements in real estate and security markets has encouraged hope of faster liquidation of remaining assets in national banks in receivership. They were described as comparatively "slow" for highly liquid assets were drawn on first to pay off creditors.

National bank receiverships closed out since last October have increased to 85. From January 1, 1929, to June 30 of this year, 224 receiverships were closed under the comptroller of the currency's office, with 85 restored to solvency. From the remaining 149, $38,712,942 was paid to depositors out of $51,915,963 in deposits at time of closing.

Eleven of the 14 banks suspended this year were members of the Federal Deposit Insurance Corporation.

Winchester to Continue City Sunday Schools

Special Dispatch to The Post.

Winchester, Va., July 18.—It was announced after a special session of the Winchester Ministerial Association this afternoon that the Sunday schools of the city will not be discontinued at this time because of the threat of infantile paralysis.

Spokesmen for the pastors said it is their opinion it would be useless to close Sunday schools and permit amusement places to remain open.

In Congress

YESTERDAY.

Senate.

Met at noon and recessed at 5:40 p. m.

Debated AAA amendments; compromise proposed in lieu of ban on processing tax suits.

Approved bill providing RFC loans for flood areas.

Lobby Committee continued inquiry into destruction of telegrams sent to members of Congress on the Wheeler-Rayburn utilities bill.

House.

Met at noon and adjourned at 6:17 p. m. until noon Monday.

Passed bill barring dollar-devaluation suits against the Government.

Ways and Means Committee continued tax bill studies.

Military Affairs Committee heard testimony of private efforts to sell supplies to Ethiopia.

TODAY.

Senate.

Meets at noon.

Resumes consideration of AAA amendments.

Lobby Committee resumes hearings.

House.

Not in session.

SPECIAL NOTICES.

BOYD Premier Furs. Special business. Secretarial and Review Courses. Day or Night. Enter any time. Catalog. Address: BAS Bldg., 1343 F St. N.W.

Between You and Me

Tax Plan Profits by Delay; History Explodes 'Packed' Court Theory; 'Brewster's Millions.'

By Raymond Clapper

SENTIMENT for urging delay and careful consideration of the tax bill has been represented as due to millionaires who wish to postpone the evil day as long as possible.

But already some of the fruit of even brief deliberation is beginning to appear. Had the President's original program gone through, Congress would have slapped on the graduated corporation tax. It was suggested as a tax graduated upward on large corporation incomes based on the ability to pay. But it actually was a tax on bigness. Small stockholders in a large corporation would pay possibly a 17 per cent tax, whereas partners in a small enterprise, earning perhaps a high percentage of profit would pay a 10 per cent tax. It put a 70 per cent penalty on the size of the large corporation and took no account of the percentage of profit. It was a size tax, not an excess profits tax.

* * *

Now, however, the House Ways and Means Committee, after being allowed time to examine the proposition, is beginning to discover this elementary fact and is leaning strongly toward substituting an excess profits tax. The corporation that earns 15 or 20 per cent on its operations would pay a higher rate than the one which earns 6 or 8 per cent. That will strike most persons as fair.

There is complaint that the excess profits tax is easily avoided, that corporations will spend more heavily on plant extensions and in enlarging their sales forces and so on to escape the heavy penalties on excessive profits. Right now that would be a blessing instead of an evil. The Federal Government has spent billions trying to prime the pump. Possibly an excess profits tax would result in spontaneous priming by industry itself.

And the thing about that sort of pump priming is that the Government does not have to increase the deficit to obtain it.

* * *

Chairman Ashurst of the Senate Judiciary Committee has exploded the suggestion that the Supreme Court could be packed to favor the New Deal.

He has rounded up the history of judges to show how they didn't always follow the Presidents who appointed them. Jefferson's judges joined with John Marshall for a nationalistic interpretation of the Constitution. Marshall was almost beaten for confirmation by Federalists who thought he was too Jeffersonian. Jackson's judges sided with Marshall and cracked down on Jackson's own Postmaster General. Lincoln's own appointees overthrew his legal tender policy, and his close personal friend and appointee, Judge David Davis, delivered the smashing opinion against Lincoln's suspension of the writ of habeas corpus and the substitution of martial law.

They don't stay put on the Supreme Court.

* * *

Administration Democrats are recommending rereading of Chief Justice Taft's decision in the stockyards case in which he upheld the right of the Federal Government to regulate Chicago commission merchants on the ground that their dealings at Union Stockyards were a cog in the interstate commerce machinery.

This case would have caused trouble in the NRA decision except that the Schechters didn't have any retailer customers who sold outside of New York State. That probably would have made them a cog in the chain of interstate business like the Chicago commission men.

* * *

James M. Beck, then solicitor general, defended the Federal Government's power to regulate those commission men. He advised the court not to look through the small end of the telescope. Now he'd just as soon skip that. . . . The Nation's Business in its August number will print an article by Nathan B. Williams showing how, under the recent declaratory judgments act, a constitutional case can be tested before the Supreme Court inside of six months, which would avoid confusing delays. Incidentally, the Government, as well as private individuals, can use it if they really want to find out what's what promptly. . . . George Washington tried to get an advisory opinion from the Supreme Court but was turned down. The Constitution confines its power to "cases" and "controversies" arising. Most lawyers think an amendment would be necessary to permit advisory opinions. . . . One new Dealer paraphrases the Bible and asks whether the Constitution was made for man or man for the Constitution. . . . Secretary Wallace is on the West Coast talking up a constitutional amendment to broaden Federal powers.

* * *

Political parade: Senator J. Hamilton Lewis has changed his daily announcement about absentees. For days he arose every morning and solemnly informed the Senate that Senator Thomas, of Utah, who is conducting a course at the University of California summer school, was absent on "important public business." Now he says the Senator is "unavoidably detained" from the Senate. . . . Ray Moley, original No. 1 member of the late Brain Trust, is giving the opposition an unprecedented amount of space in his magazine. This week one article builds up Mrs. George Simmons, Missouri farm wife, who rocked the recent Republican grass roots conference with attacks on the "soft-handed fatheads" at Washington, and another scoffs at economic planning. For next week he announces an article on the futility of trying to change the Constitution to meet President Roosevelt's demand for broader Federal powers. . . . Senator L. J. Dickinson, of Iowa, is the happiest man in the country over the adverse AAA decision. Once a leader of the farm bloc, he started hammering AAA when the first gong sounded. Iowa farmers didn't like it. Even the mighty Des Moines Register and Tribune, run by his brother-in-law, Mr. Gardner Cowles, wouldn't go that far. The silver-haired Senator was left out on a limb. Rivals started after the nomination to take his Senate seat next year. But if AAA is knocked out he'll have a push-over next time. . . . Who do you suppose sat down with Mr. Roosevelt to work out legislation providing for the Government's sale of power from Bonneville Dam, the big PWA project near Portland, Oreg.? Why, Republican Senate Leader McNary. He expects to introduce the Administration bill. . . . Some Administration speakers are making it a point to tell their audiences in what fine health Mr. Roosevelt is. However, it isn't necessary any more. The press stopped the wild rumors with one exposure of them.

* * *

They have the permanent name all picked out for the Passamaquoddy tide-harnessing project: "Brewster's Millions."

Crash Injures Airman, Ends Cape Town Hop

Cairo, Egypt, July 18 (AP).—The English flier H. L. Brooke, who is attempting a new flight record from England to Cape Town, crashed today at Mersa Matruh and was reported injured.

The reports received here did not make known the extent of his injuries nor the amount of damage done his plane. He took off from Lympe Airdrome shortly after midnight today in an effort to beat Mrs. Amy Mollison's record of four days and six hours for the flight.

Fairbanks Slips Away.

Southampton, July 18 (U.P.).—Douglas Fairbanks, American motion-picture actor, and Lady Sylvia Ashley disappeared into the English countryside today, immediately after arrival from Canada aboard the steamship Empress of Britain. Fairbanks and Lady Ashley motored to a house party with their recent yachting guests.

Flier Lands at Montreal On U. S.-Norway Flight

Montreal, July 18 (AP).—Thor Solberg, Norwegian-American flier, landed at Fairchild Airport, near here, late today in his plane, the "Liev Erikson," completing the first leg of his attempted flight from New York to Bergen, Norway.

The flier, who seeks to backtrack the trail followed by Lief Erikson to America over 900 years ago, took off from Floyd Bennett Field in New York early in the day.

Told of Mother's Death.

Linz, Austria, July 18 (U.P.).—Kurt von Schuschnigg, 8, son of Austria's chancellor, learned only today that his mother died in the same automobile accident in which he received severe hip injuries last week. His father motored from Vienna to the Linz Hospital to break the news previously withheld because of fear it would retard the youngster's recovery.

Of Time and the Liver

Show us one person over thirty (and that's being generous) who hasn't a favorite complaint about his health—and we'll be gazing at the eighth wonder of the world. For years must come and years must go and before long it's our liver, or our headaches, or our fallen arches, or our eyes, or something else.

Your enjoyment of life and your physical well-being are in direct proportion to each other . . . and just as life is a day-by-day affair, so is health. May we recommend Dr. Irving S. Cutter's column, "How to Keep Well"? It appears daily in The Post . . . requires but three minutes' reading time . . . and will tell you how and when to take that stitch in time that saves nine.

Turn to Page 15

Laws Must Fit Economic Fact, Wallace Holds

Public Debate Needed on Constitution, He Tells U. S. Clubwomen.

Special Dispatch to The Post.

Seattle, July 18.—Hope that the constitutional issue raised by recent court decisions would be debated throughout the land was expressed by Secretary of Agriculture Wallace tonight in an address to the convention of the National Federation of Business and Professional Women's Clubs.

Wallace quoted Elihu Root to the effect that new conditions arising from the Nation's industrial development continuously demanded establishment of "new legal rights and obligations not contemplated when existing laws were passed or existing limitations upon the powers of government were prescribed in our Constitution."

Accepted Facts, He Adds.

In other words, Wallace added, "Mr. Root accepted the industrial revolution as fact, saw that it could not be repealed or waved away, and conceived it the duty of society to adjust legal rights and obligations, and the powers of government, to the fact, rather than attempt to fit the fact to existing statutes."

He said the framers of the Constitution itself had been authorized only to revise thea rticles of confederation but that the emergency was so great and the need of union so acute "that they exceeded their authority and wrote a new Constitution."

Jefferson's Louisiana purchase, Lincoln's declaration that the Dred Scott decision must be reversed, and Theodore Roosevelt's protest against using the Constitution to thwart efforts of the people to provide for their wn social and industrial well-being were cited by Wallace.

Must Find Unity, He Asserts.

"Now that the Nation is approaching maturity, we face the necessity of discovering that principle of unity which provides most fully and justly the basis for an enduring relationship of the several regions and groups to the Federal Union," Wallace said. "It must be a unity which will allow abundant room for diversity within it, and which will and decentralization—centralization permit simultaneous centralization of certain powers to permit national approach to national problems, decentralization of certain administrative functions to permit a rebirth of democracy in every township in the land.

"No one knows with any certainty just which, if any, amendment to the Constitution may be necessary in order to put such a prniciple of proper union into actino. We do know that it has not been politically feasible to use the Federal unity of the United States since the World War in any manner that would permit a fundtamentally sound approach to our long-run economic and political problems. Gradually the issue is being drawn. I hope it will be debated at length in every convention, in every schoolhouse of the land."

Calvert County Names Public Welfare Board

Prince Edward, Md., July 18.—At a meeting today of the Calvert County commissioners, the following were appointed to the county's new board of public welfare: Guy Lusby and Mrs. Clarence E. Davis, both of Solomon; George M. Boyd, Barstow; Mrs. C. L. Smither, Prince Frederick; Owen S. Jones, Dunkirk, and Robert S. Mead, of North Beach.

The problem of finding funds for old-age pensions will be one of the main tasks confronting the new board, temporary chairman of which will be T. Stanley Sunderland, president of the board of county commissioners.

No money has yet been appropriated, but the commissioners feel confident they will have no trouble raising it.

Marge—See if you can't get your vacation money before we go out to lunch. There's a Chrysler sport coupe—1930 sport model. It's a peach for only $195.

Iron Horse

But Marble Will Be Used in Statue to First Train.

Washington is to have something new in statues.

It will be a marble likeness of "The Iron Horse," the first train which ever entered the city.

Senator Tydings (Democrat), of Maryland, yesterday introduced a bill to authorize the Capitol architect and others to select a site for construction of the memorial, somewhere on the Capitol Grounds, probably near Union Station.

The statute will be erected by employes of the Baltimore & Ohio Railroad in time for dedication, August 25, in commemoration of the one hundredth anniversary of the day when the iron horse first puffed into town.

Roosevelt Names Two for Tax Board

Senate Confirms Ministerial Appointments.

By the Associated Press.

President Roosevelt yesterday nominated William W. Arnold, of Illinois, and Arthur J. Mellott, of Kansas, to the Board of Tax Appeals.

Other nominations included:

Second judge, First Circuit, Hawaii, Albert M. Cristy (reappointment).

Fourth judge, First Circuit, Hawaii, Francis M. Brooks, of Hawaii.

Associate justice, Supreme Court, Hawaii, Emil C. Peters, of Hawaii.

Circuit judge, Second Circuit, Hawaii, Daniel H. Case, of Hawaii (reappointment).

United States district judge, Hawaii, Edward M. Watson, of Hawaii.

John M. Hall, of Washington, was named chief inspector of locomotive boilers, and John Brodie Brown, of Oregon, was named assistant.

The Senate yesterday confirmed Hoffman Philip as Ambassador to Chile, Anthony J. Drexel Biddle as Minister to Norway and Lester A. Walton as Minister to Liberia.

Panama Laws Prevent Shipment of Pilot's Body

By the Associated Press.

The War Department yesterday said there was nothing it could do for the family of Lieut. Winton S. Graham, of Big Stone Gap, Va., who requested the return of Graham's body from Panama where he was killed in a plane crash.

Expressing sympathy, department officials in a letter to Representative Flannagan (Democrat), Virginia, said laws in Panama prevent shipment of the body to the United States without cremation, and the department could do nothing. The family opposed cremation.

Central Bank Bill Is Offered By Senator Nye

Fletcher Will Urge Four Amendments, He Announces.

By the Associated Press.

Senator Nye (Republican), North Dakota, yesterday offered his central bank plan as a rider to the Administration banking bill.

Senate consideration of this measure, worked out by the Glass subcommittee several weeks ago, has been delayed by debate on the AAA amendment bill, but Democratic leaders hoped to reach it next week.

Chairman Fletcher (Democrat), Florida, of the Banking Committee, however, said he would make a fight for four amendments, all of which are indorsed generally by the Administration, but which he said he was introducing without request.

One of the amendments would give the proposed new Reserve Board of seven exclusive authority to control the flow of credit through policies covering the buying and selling of Government bonds by the Reserve banks. As the bill is now drawn these seven members and five representatives of the 12 Reserve banks would constitute the "open market" committee having such control.

Another amendment would eliminate the provision to permit banks of deposits to return to the business of underwriting and selling securities under strict limitations. President Roosevelt has expressed flat opposition to this clause and all sides agree it will be eliminated.

A third amendment Fletcher has introduced would strike out the provision permitting directors of reserve banks to serve in a similar capacity in one other bank.

Fletcher also wants to eliminate a clause requiring that two members of the Reserve Board must be men of tested banking experience.

Nye's amendment, defeated in committee, would have a Government-owned central bank take over the Federal Reserve system and direct the Nation's finances through a board of directors of 48 chosen by popular vote from every State. It has the supprt of Father Charles E. Coughlin, of Detroit.

Hickey-Freeman
CUSTOMIZED CLOTHES
SEMI-ANNUAL SALE

$1.00 TIES...Now... 79c
$1.50 TIES...Now...$1.15
$2.00 TIES...Now...$1.35
$3.50 TIES...Now...$2.45
$5.00 TIES...Now...$3.35

$2.50 SHIRTS..Now..$1.95
$3.00 SHIRTS..Now..$2.35
$3.50 SHIRTS..Now..$2.65
$4.00 SHIRTS..Now..$3.15
$5.00 SHIRTS..Now..$3.35

$2.50 PAJAMAS Now $1.95
$3.00 PAJAMAS Now $2.35
$3.50 PAJAMAS Now $2.65
$5.00 PAJAMAS Now $3.65
$10.00 PAJAMAS Now $7.65

$4.00 SENNITS Now $2.00
$5.00 SENNITS Now $2.50
$6.00 SENNITS Now $3.00
$7.00 PANAMAS Now $3.50
$10.00 PANAMAS Now $5.00

$3.50 and $5.00 SLEEVELESS SWEATERS..Now....$1.95
$10.00 SWEATERS WITH SLEEVES.....Now....$3.95
$6 WASHABLE TERRY ROBES.....Now....$4.00
$8.50 WASHABLE SILK ROBES.....Now....$6.35

Goldheim's
Apparel for Gentlemen . . . Established 1875
1409 H Street N.W. NAtional 1409

IF YOU CAN'T SEE THE "SPECKS" OF THESE VANILLA BEANS... IT ISN'T BREYERS

Some ice cream makers believe that vanilla "extracts" are good enough... We don't... In Breyers Vanilla Ice Cream you can actually see the tiny dark specks of finely ground Mexican vanilla beans... It costs us more, but it gives the ice cream an infinitely finer flavor. Try some Breyers Vanilla Ice Cream. You'll see what we mean.

Breyers
VANILLA
ICE CREAM
PRODUCED UNDER THE Sealtest SYSTEM OF LABORATORY PROTECTION

WHITE HORSE
For a Long Cool Drink!

POUR a jigger of White Horse into a tall glass, add ice and soda. Sip it slowly. Note how smooth and soft it is, how pleasantly it sets, a joy to the palate. You forget the heat, fatigue and business cares. Always call for White Horse.
Half bottles and flasks on sale

CONNOISSEURS IN 41 STATES CAN'T BE WRONG!

"C. C." Process wins Praise and Popularity for Hiram Walker's Gin!

In just one year, HIRAM WALKER'S *London Dry Gin* has become America's favorite! Let gin connoisseurs tell you why:

HARVEY CEDARS, *New Jersey:* "*In cocktails or long, cool, summer drinks, Hiram Walker's Gin always gives the same smooth, satisfying results,*" *says* Mr. Fred Lucas, *prominent yachtsman.*

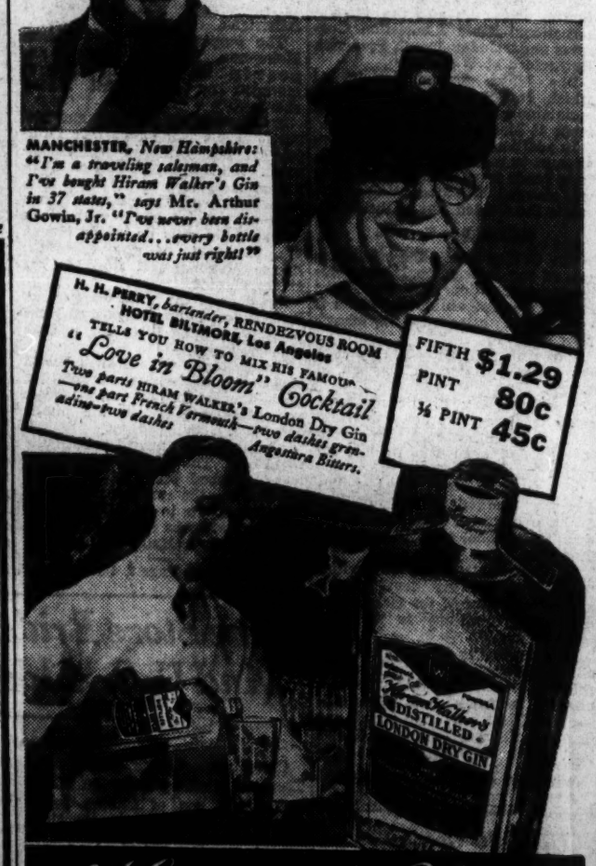

MANCHESTER, *New Hampshire:* "*I'm a traveling salesman, and I've bought Hiram Walker's Gin in 37 states,*" *says* Mr. Arthur Gowin, Jr. "*I've never been disappointed... every bottle was just right!*"

H. H. PERRY, *bartender,* RENDEZVOUS ROOM HOTEL BILTMORE, Los Angeles TELLS YOU HOW TO MIX HIS FAMOUS "Love in Bloom" Cocktail
Two parts HIRAM WALKER'S London Dry Gin —*one part French Vermouth—two dashes grenadine—two dashes Angostura Bitters.*

FIFTH $1.29
PINT 80c
½ PINT 45c

Hiram Walker's
LONDON DRY Gin
DISTILLED FROM GRAIN . . . BY THE EXCLUSIVE "CONTROLLED CONDENSATION" PROCESS

BRENTANO'S
annual
Sale
ON BOOKS
STATIONERY and REMAINDERS

Consisting of the stock of an out of town book store, our own markdowns and some fine bargains in publisher's remainders. Don't miss the final clean-up at further reductions on Saturday.

3000 BOOKS at 25¢
Recent books, mostly fiction, from retail stocks and from publishers.
Basement Store.

OPEN ALL DAY SATURDAYS 8:30 A. M. TO 6 P. M.
BRENTANO'S
1322 F Street NA. 0860

Post Classified Ads Bring Results

AAA Bill Faces New Provision For Tax Suits

Borah Leading Bi-partisan Move to Permit Some to Reclaim Levies.

The Administration's AAA bill, already riddled with limiting amendments, last night faced a bi-partisan compromise drive in the Senate that threatened to strike from the measure its ban on court suits to recover processing taxes.

In its place, the coalition forces, led by Senator William E. Borah, Idaho Independent Republican, drafted a compromise that will permit processing tax suits wherever it is proved that the tax has been passed on to the consumer.

A strong movement was underway for adoption of the substitute before the Senate recessed last night. This was blocked, however, by an Administration stalwart—Senator John H. Bankhead (Democrat), Alabama—who forced the vote over until today.

Move Alarms Leader.

Speaking off the floor, to reporters, Majority Leader Joseph T. Robinson said the Borah compromise was a "dangerous" amendment.

"All anyone would have to do to bring suit would be to swear he paid taxes, and these were not passed on to the consumer. If he swears he didn't pass it on, how are you going to prove that he did."

Earlier yesterday, Senator James F. Byrnes (Democrat), of South Carolina, withdrew an amendment to protect rayon makers by a compensatory tax also on silk. Following this action, the Senate rejected a committee amendment levying a compensatory tax on rayon and other competitors of cotton, approximating 125 per cent of the cotton processing tax. The amendment was dropped with the consent of Chairman Ellison D. Smith, of the Agriculture Committee.

Senator Tom Connally (Democrat), of Texas, vainly sought to return to the bill the House export debenture provison, setting aside 30 per cent of all customs duties to promote farm products here and abroad. On a roll call, the Connally amendment was defeated, 41 to 34.

While the Senate was struggling to work out an agreement on the processing tax suit ban, Attorney General Homer Cummings disclosed that the Government will attempt collection of taxes as usual except at the Hoosac mills, which won a ruling that the taxes were unconstitutional from a Boston Federal circuit judge.

Tax Receipts Decline.

Government reports showed the taxes fell off 45 per cent this month, compared with the same period last year. Collections for the first 16 days of July totaled $19,355,755, compared with $35,736,907 during last year's comparative period.

The first clew to a possible Senate compromise on the AAA proposal to bar processing tax suits, came during Senator Borah's assault on the provision.

"I would be perfectly willing to support a provision that the taxpayer should be required to disclose that he has suffered injury by paying the tax, and that he has not passed it on," said the Idahoan. "I would put the burden of proof on him.

"But this is not what we are discussing here. We are discussing the broad proposition that where it is admitted that a tax is illegally laid the citizen should be denied the right to go into court and test the question of whether he can recover it."

Borah said it is not "fair" to the citizen to collect money in the form of a tax, and then "deny him the ordinary tribunal by which these matters are adjusted. He conceded there was an "old fiction" that the Government can not be sued without its consent.

Old Notion Denounced.

"It is the most egregrious fiction that was ever incorporated in any system," he said, "that is, that the king can do no wrong, because at the time when it was incorporated in the Anglo-Saxon system of jurisprudence, the king did not do anything else but wrong, and the reason why the tribunals were denied to the citizen was because of the king's continuous wrong doing."

Borah said, some of the large corporations have been able to pass the tax on to consumers. He said he had letters however from small independent companies "which were not in a position to pass the tax on."

"Under a system where the people have prescribed by their Constitution a limit beyond which the Government may not go, it does not seem to me fair or just to the citizen to disregard those limitations, and then say to him that he has no tribunal in which to test the legality of denial, and that is precisely what it is proposed to do at this time."

Minority Leader Robinson argued that Borah "admits the technical constitutionality of this amendment, but says, nevertheless, that it is objectionable."

Robinson Quotes Law.

"The fact is," Robinson said, "it is a well-established principle of law that no sovereign can be sued without his consent. The Senator from Idaho objects to this on moral and not on legal grounds. If the United States Government were subject to suit, I ask you how long this Government could exist? The question of the immunity of the sovereignty has been etsablished beyond all manner of doubt. There is, however, the exception that when the Government departs from its ordinary functions and engages in private business, it is and should be subject to suit."

At one point, Senator Carter Glass (Democrat), Virginia, interposed that he heard with some satisfaction floor admissions that the processing tax is being passed on. When the AAA act was first under consideration, he declared, the Secretary of Agriculture vehemently denied the taxes ever would be transferred to the consumer.

Senator Josiah W. Bailey (Democrat), North Carolina, assailed the proposed barrier on suits as "tyrannical and immoral."

Lobby Inquiry Hears Utility Aids

Harris & Ewing.

R. P. Herron, left, Warren, Pa., bond salesman, who testified yesterday he burned copies of telegrams on utility bill, and E. W. O'Brien, of Erie, Pa., an official of the Associated Gas & Electric Co., who admitted he had been directed to dispose of his records on campaign.

Lobby Quiz May Involve Heads Of Firm Which Spent $700,000

Continued from Page 1.

merely because they were through with the campaign and had no further use for the data.

"Don't you know that Beach told you a Federal investigation had started and the company didn't want any incriminating papers to be seized?" Black asked.

After much faltering and restating, O'Brien admitted that such was the substance of Beach's instructions.

T. B. Kingsbury, Washington manager of Western Union, submitted a more accurate count of telegrams received by members of the House and Senators during the Wheeler-Rayburn bill consideration as Senator Daniel Hastings (Republican), of Delaware, attacked a new lobbying crusade against the President's tax bill as "stupid."

Kingsbury reported that 97,265 telegrams to Representatives were received in Washington during the House consideration of the utility bill. These cost the senders $58,359. An additional 30,000, costing $18,000, went to Senators.

Previously, messages filtered in at the rate of 50 to 100 a day over a period of several weeks, Kingsbury said.

Reports on Telegrams.

Frank R. Veale, Eastern division superintendent of Western Union, gave a detailed report on telegrams sent from Easton and Knox, Pa. From the former 5,276 messages went out to Senators Davis and Guffey, of Pennsylvania, and to Senators Barbour (Republican) and Moore (Democrat), of New Jersey, and Wheeler (Democrat), of Montana, and to a half dozen Pennsylvania Representatives.

Senator Hastings took the floor during the afternoon to denounce an unnamed corporation for its methods of lobbying against the President's tax program, which the Delaware Senator has previously attacked.

"Mr. President, I hold in my hand," he said, "exactly 100 typed letters, received yesterday and today, dated July 16, containing exactly the same language and signed by individuals living in New York City, New Jersey and the City of Baltimore.

"They were all addressed to me as a member of the Finance Committee, and the envelopes were exactly alike and clearly written on the same typewriter.

"Such letters, of course, have no effect upon me, except to annoy me; but I have no doubt that if I were prejudiced against the large corporations these letters would have the effect of increasing my prejudice.

"It is difficult for me to understand how the executives of any large corporations should be so stupid or believe the members of the Senate to be so stupid as to not see clearly how such letters originate. If the executives of large corporations see fit to notify their stockholders the effect of proposed legislation upon them, I think no person can complain.

"I shall not complain if the suggestion is made to the stockholder that if he or she be sufficiently interested that they write their representatives in Congress. It is not difficult for any of us to tell whether a letter is genuine or whether it is inspired propaganda. The genuine letter most of us are glad to get. The inspired letter is apt to create resentment."

Herron yesterday gave the committee a novel reason why he paid for all telegrams sent to members of Congress in cash in accordance with instructions from his superiors.

"I didn't see any use in broadcasting our activities on the thing," he said.

The bond salesmen, who had been accused by J. A. Fisher, suspended Western Union manager at Warren, of using the city directory to get signatures for telegrams sent to Representative Driscoll (Democrat), of Pennsylvania, insisted that all the signatures he used were authorized, although many others were obtained by Fisher.

Admits Using Directory.

He admitted using the directory to get names which he suggseted for Fisher to follow up and he also dictated many messages of which carbon copies were made.

"I knew who would be in favor of the bill and who would be against it," he explained.

"Well, how did it happen your acquaintances was limited to the first letters of the alphabet?" Senator Schwellenbach (Democra), of Washington, inquired.

Herron appeared nervous and ill at ease throughout his testimony, frequently mopping his brow with a handkerchief, and stopping the inquiry to ask if he might smoke.

He was cross-examined severely regarding his reason for not appearing at the hearing Wednesday in response to the committee's summons and in connection with his stop-over in Philadelphia to consult William Hill, an attorney of the Associated Gas & Electric Co. Hill came on with him to Washington, but was not the hearing.

Herron could throw no light on the mysterious burning of the Warren telegrams and denied having more than a speaking acquaintance with A. F. Christenson, the simplex operator, whom Fisher suspects of the deed.

Fire Suggestion a Joke.

Recalling his reported conversation with Fisher when he suggested throwing a barrel of kerosene in the telegraph office basement, Herron said:

"I was just joking, of course. Just like you might say you were going to burn your house to keep from paying taxes."

He said that, upon advice of L. A. Shew, Erie manager of Western Union, he urged Fisher "to come clean" in a report to his company. Fisher denied having anything to do with burning the files, however, he said.

O'Brien told the committee he had spent $4,800 on telegrams in Erie and that he had paid for them out of his personal account and with cash. He was reimbursed by "the company," but he couldn't remember whether the check was signed by the Associated Gas & Electric Co. or its subsidiary.

Air-Cooled

BECKERS

1314 F Street N.W.

Vote to Adjourn Mounts as Post Polls Congress

124 Ballots to 58 Show Bent of Members as Many Hide Names.

The Nation's session-weary and perspiring Congressmen continued to express a preference for spending the rest of the summer at home through the Wahington Post's poll of adjournment sentiment in both Houses yesterday.

The Post, in an effort to determine if a roll call vote on adjournment taken under the aegis of House leaders this week represented the private views of Congressmen on going home, decided to poll members of the House and Senate on the following question:

"I believe that in the interest of recovery, the Congress should adjourn promptly after completing legislation now in conference and should defer tax legislation until later in the year."

Results of the poll as tabulated last night:

	Voting	Yes	No	Non-committal
Senate ...	34	19	15	..
House ...	136	95	41	3
Unidentified	12	10	2	..
Totals .	182	124	58	3

At least 90 per cent of House members responding to the poll indicated adjournment preference without a "record vote," returning ballot cards without signature. Only two members of the House returning poll cards yesterday signed their names. These were Representatives Charles R. Eckert, of Pennsylvania, and Nat Patton, of Texas. Both are Democrats. Both voted "no."

A third member of the House apparently changed his mind about identifying his ballot by name. That portion of his card bearing his name had been torn out.

Garner Fund Approved.

Manila, July 18 (AP).—The Philippine Legislature tonight approved a bill appropriating $50,000 for expenses of Vice President Garner and numerous members of Congress who plan to attend the inauguration here of the commonwealth government November 25.

Dad—There's a 1928 Franklin advertised in the classified section today for only $165. Why not get it for mother. You know she would like to get out.

Savings Lost 2d Time By Jobless Waitress

Mrs. Dora C. Crumbaugh, 60, an unemployed waitress reported to police yesterday that a $500 bill had been stolen from her. Mrs. Crumbaugh said that she had $2,000 on deposit in the Potomac Savings Bank and when it closed she thought she had lost her life savings. Wednesday when she received notice from the bank that dividend was due her she was overjoyed. Receiving thec heck from the bank she decided it was safer to have one $500 bill. Going to another bank she had the money changed. When she arrived at her home, 1320 Thirty-fifth street northwest, the money was gone.

Frank Cfl Baker Named Head of AAA Division

By the Associated Press.

Appointment of Frank C. Baker as chief of commodities purchase section of the AAA was announced yesterday. He succeeds Col. Philip G. Murphy, who Tuesday was appointed assistant directors of the emergency crop loan division of the FCA.

Baker has been marketing specialist in the AAA dairy section and prior to that was market administrator of the Chicago milk license. He is a native of Kansas and at one time operated a farm at Hickman Mills, Mo.

'Spy' Ring Is Smashed By Rumanian Army

Bucharest, Rumania, July 18 (AP). Military authorities said tonight they believed they had smashed an espionage ring with the conviction of Lieut. Antonescu of the Rumanian army on charges of giving military secrets to Hungary.

Accepts Invitation.

Cambridge, Mass., July 18 (U. P.)—When President Roosevelt attended his son's initiation into Harvard's Fly Club last winter he said to Patrolman Harry Bagan, a police escort, "come down and see me some time." Bagan will take the President up on that during his forthcoming vacation, and will take Mrs. Bagan along.

Cattle Raisers Protest Shoe Plans of CCC

Composition Soles Draw Fire From Leather Producers.

By the Associated Press.

Farm, cattle and leather interests joined yesterday in protest of a proposal that the Civilian Conservation Corps buy 375,000 pairs of shoes with rubber composition instead of leather soles.

They put before Robert Fechner, director of the corps, the argument that the Government owns 2,000,000 hides that it does not know what to do with.

"Ninety thousand of them might be put into these shoes," said A. M. Loomis, of the National Dairy Union. "It seems a short-sighted governmental policy."

M. A. Watson, vice president of the Tanners Council, called on Fechner on Wednesday to protest the proposed purchase. Loomis said he expected the American Farm Bureau Federation, the National Grange and the American National Live Stock Association to join in opposing it.

Conservation Corps officials said the word had not yet been given for the War Department to call for bids on the shoes, but that the proposal was under serious consideration.

"It is purely a matter of safety," one official said. "During a seven-month check of accidents, we found that 26 per cent of those in which men were injured were due to slips and falls. Our safety engineers have recommended the change."

A sample order of 2,000 pairs of shoes with composition soles was bought by the corps several months ago for a test. Officials said that while there had been no formal report covering the entire order, Fechner had visited the corps areas in which they were in use and had talked with foresters, officers and men about them and that their reports were favorable.

The farm and leather interests have argued that such shoes were hard on the feet, were more slippery when wet, were 25 per cent heavier than leather, and would cause more accidents.

Cecil Lean, Stage Star, Dies on Street in N.Y.

New York, July 18 (AP).—Cecil Lean, 57, veteran musical comedy actor, fell dead today in front of the Plymouth Theater. It was believed death was caused by a heart attack. Lean was walking with his wife, an actress known professionally as Cleo Mayfield, when he was stricken.

For many years Lean was associated with the late Florenz Ziegfeld. Some of the Broadway productions in which Lean had leading parts were "No, No, Nanette," "Of Thee I Sing," and "Everybody's Welcome." He was a member of the Lambs. Burial will be at Lake Sunapee, N. H.

Premier of Australia Lauds Crew in Crash

Victoria, British Columbia, July 18 (AP).—Prime Minister Joseph A. Lyons of Australia today praised the behavior of the crew of the Canadian-Australian liner Niagara, in collision last night with the freighter King Egbert in the Strait of Juan de Fuca. No one was injured, but both ships limped back here damaged.

The prime minister, one of the 150 passengers on the Niagara, said he planned to continue southward immediately to catch the American liner President Madison for his return home.

Repairs on the Niagara will take eight or ten days.

"The crew were at their stations and lifeboats were swung out as passengers were ordered on deck," Lyons said, "but the excitement was only for a moment or so. After half an hour the dance and picture show continued as if we were still on our way."

Girl, 17, on Probation— In Killing of 'Peeper'

Los Angeles, July 18 (AP).—Kathelyn Parks, 17, dancer, who shot and killed Glenn Drewyor, 15, from the bathroom window of her home in the belief that he was a "peeper," was made a ward of the Juvenile Court today and paroled to custody of her mother, Mrs. Lou Parks, of Huntington Park. She was ordered to return to court August 1 to receive terms of her probation which will be effective until she is 21.

"Fear does not warrant the shooting of a human being," said Superior Judge Samuel Blake, "but there are certain extenuating circumstances in this case. • • • This girl was very nervous, and the court finds she probably believed herself in peril."

House Reveals $500,000 Drive On Army Trade

Continued from Page 1.

$25,000 to $30,000 a year and that he "blew" $25,000 last year for his daughter's wedding. He had estimated earlier that his salary was about $12,000 annually. He said he maintained residences here and in Bradley Beach, N. J.

His testimony was so colorful and spiced with profanity that McSwain admonished him once to "please use chaste language."

Blames Gen. Dewitt.

Yesterday's hearing started up again a special inquiry which the House ordered the Military Committee to make into War Department business dealings.

Silverman refused to attach any special significance to obtaining the contract modification on the last night of the Hoover Administration. The change removed from the contract for a year a clause forbidding him to sell Army materials in the United States.

The witness said Brig. Gen. John L. Dewitt, former Army Quartermaster General, whom he termed a "Jewbaiter" who hid "dishonesty" behind his "official cloak," had "maliciously and viciously" held up the change and that he could make it "crash" through only on March 3, 1933.

New York Policeman Summoned.

He said "good whisky" made him a bit hazy about the events of March 3.

"Not too hazy to get the modification before Assistant Secretary of War Payne went out," McSwain observed.

"That's a dirty insinuation," Silverman snapped.

After questioning Silverman about a $250 check he had given Dennis Mahoney, New York policeman, McSwain late in the afternoon ordered that the officer be summoned to appear before the committee today.

Silverman said he had known Mahoney for years and that the policeman frequently helped him cash checks. He denied, in response to a question, that he had ever helped Mahoney pay a bill at the Croydon Hotel, where the officer lives in New York.

It's a Down Market ON INTEREST An Up Market ON PROPERTY YIELD

We've watched, guided, managed, and built property investments for a large clientele three decades now.

As interest has been reduced, property value has advanced here. Restore the yield on your money—

Verified Values Yield 8% or Over—Here is a 12% return

Store with apartment above leased at $1,200 per annum. Price only $10,750.

WE ALSO HAVE

Business property, apartment, and store investments—from $5,000 to $500,000—with property management service to take all responsibility off investors.

Consult with an Executive today

SHANNON & LUCHS Co.

REALTORS

Sales Experts in Investment Properties for Three Decades.

1505 H Street N.W. NAtl. 2345

THEY KNOW WHAT IT MEANS TO "Arrive in Condition"

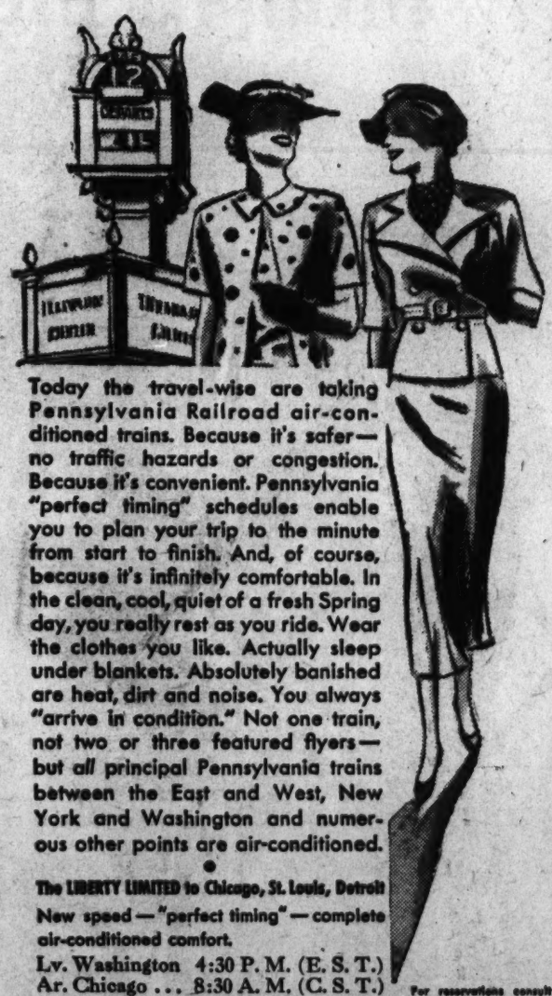

Today the travel-wise are taking Pennsylvania Railroad air-conditioned trains. Because it's safer—no traffic hazards or congestion. Because it's convenient. Pennsylvania "perfect timing" schedules enable you to plan your trip to the minute from start to finish. And, of course, because it's infinitely comfortable. In the clean, cool, quiet of a fresh Spring day, you really rest as you ride. Wear the clothes you like. Actually sleep under blankets. Absolutely banished are heat, dirt and noise. You always "arrive in condition." Not one train, not two or three featured flyers—but *all* principal Pennsylvania trains between the East and West, New York and Washington and numerous other points are air-conditioned.

The LIBERTY LIMITED to Chicago, St. Louis, Detroit

New speed—"perfect timing"—complete air-conditioned comfort.

Lv. Washington 4:30 P. M. (E. S. T.)
Ar. Chicago ... 8:30 A. M. (C. S. T.)
Ar. Detroit .... 8:25 A. M. (E. S. T.)
Ar. St. Louis.. 1:20 P. M. (C. S. T.)

For reservations consult ticket agents, or ALAN B. SMITH, General Passenger Agent, 623 14th St., N. W., District 1424.

PENNSYLVANIA RAILROAD

IT'S COOL, CLEAN, QUIET ON THE LARGEST FLEET OF Air-Conditioned TRAINS IN THE WORLD

Like The Heckler at The Ball Game - - - It's Naturally Fresh

—and you can depend on Mesco to win your favor on the score of natural freshness and better flavor. Mesco is a home run leader for it's rushed to your home direct from our roasters — never canned or packaged—Naturally Fresh!

NO SHELF AGE

MESCO COFFEE 33c lb.

M. E. SWING

1013 E ST. FREE DELIVERIES NAT. 7601

• WASHINGTON'S FINEST MEN'S WEAR STORE •

FRIDAY SALE

Closed Saturday

42 Men's $18.50 and $21.50 COOL TROPICAL SUITS

Sizes, regular (2) 35, (2) 36, (1) 37, (1) 38, (3) 46; slim (2) 37, (12) 38, (8) 39, (7) 40; stout (1) 44; long stout (1) 39, (1) 40, (1) 44.

$11.85

15 SUITS: tropical worsteds, flannels and Dublin Twists; sizes, regular (1) 34, (1) 35, (1) 36, (1) 37, (1) 46; short, (1) 38, (1) 37, (2) 38, (7) 40, (1) 42; long, (1) 39. Were $25.00 and $29.50 ..... $17.85

10 PAIRS TROUSERS: brown stripes; mostly sizes 40 to 46. Were $8.00..... $3.85

35 SUITS: cool cords; they launder well; pin stripes, white, blue, brown and black; broken sizes, but some styles in most sizes. Were $12.75 ..... $8.35

7 LINEN SUITS: sizes, regular, (1) 40; short, (1) 36, (1) 37, (1) 38; slim, (1) 37, (1) 38, (1) 40. Were $20..... $13.85

$3 and $3.50 SHIRTS $2.35 3 for $7

Fine Raleigh SPORT SHOES $3.85

$5 Raleigh PANAMA HATS $2.50

40 RALEIGH STRAWS: our regular good looking and fine quality straws. Were $2 and $2.50. Very special $1.35

28 KNOX STRAWS: every one of them is ventilated; broken sizes and styles, but all smart, new styles. Were $4.... $2.65

RALEIGH SPORT SHOES: smart summer styles; broken sizes and assortments. Reduced to $4.65

STA-SMOOTH SHOES: only 43 pairs; genuine buckskins; late summer styles. Were $8.50 and $10..... $6.85

29 SWIMMING SHORTS: pure worsted with white belts. Special $1.95

148 TIES: a large variety of beautiful patterns. Were $1.00 and $1.50 ..... 88c

155 SPORT HOSE: white in clocked and novelty effects. Were 50c and 65c..... 39c

27 SILK SHORTS: white and plain shades; pure silk. Were $2.00 ..... $1.15

24 SEERSUCKER ROBES: smart color combinations in fancy patterns; washable; ideal for the beach or home; cool and comfortable. Were $2.95.... $1.89

235 SHIRTS, SHORTS AND SILK SCANTS: white and plain shades; feather-weight Summer fabrics. Were 85c and $1.00; 3 for $2.00; each 69c

137 HANDKERCHIEFS: fancy patterned effects; a large variety of smart summer designs. Were 35c. For Friday only ..... 4 for $1

69 GOLF HOSE: plain shades in light and dark colors. Were $2 and $2.50..... $1.65

27 SILK PAJAMAS: white and plain shades; smartly piped. Were $5.00..... $3.95

BATHING SUITS: zip-top styles; smart color combinations. Reduced to $2.95

In the WOMEN'S Shop

39 LINEN HATS: included are Byron and Raleigh smart styles. Colors: Pastels, navy and white; sizes 22½ to 23. Were $2.95 and $3.95..... $1.95

29 DRESSES: crepes, prints and chiffons; included are some washable crepes; white and pastels; sizes 12 to 40. Were $10.95 to $19.95..... $7.95

$5.95 to $9.95 COTTON DRESSES Seersuckers, dimity, lawns, cotton laces and a few linens. Sizes 12 to 40. $3.95

$6.50 to $12.50 STRAW HATS Knox straws and Raleigh trimmed straws; whites, navy, brown and black included. $4.85

$1.95 Rubber BATHING SUITS All colors; small, medium and large sizes. Heavy-weight crepe rubber. 85c

16 CHENILLE AND STRING COATS: pastels and white; sizes 12 to 20. Were $5.95 and $6.50 ..... $3.85

45 RUBBER BATHING SUITS: two and three piece styles; all colors; small, medium and large sizes. Were $2.95 and $3.95 $1.85

Ask About Our Extended Payment Charge Plan

ENTIRE BUILDING AIR-COOLED

RALEIGH HABERDASHER

Washington's Finest Men's Wear Store—1310 F STREET

Plans for Relief In '36 Presage Fear for Jobs

Survey Asked by President Indicates Need of More Funds.

Continued from Page 1.

studies respecting the financial requirements of the unemployment problem for one year hence at a White House conference attended by Secretary of the Treasury Henry Morgenthau, Secretary of Labor Frances Perkins, Frack C. Walker director of the National Emergency Council and Hopkins.

It was explained that Morgenthau wished to obtain as soon as possible some idea of the money that would be needed to take care of the jobless in the next fiscal year, so that he might go to work on his budget estimates which must be submitted to Congress in January. Preliminary estimates will not be ready, however, until the fall, it was believed and these may be revised late in December. The regular departments and agencies of the Government are now being called on to prepare their budget estimates.

Decisions Deferred.

No decisions were made as to the approach to the relief problem next year or the extent of appropriations, it was asserted. Miss Perkins said that undoubtedly regular employment would show a substantial increase by July 1 next and that the financial burden on the Federal Government would be less than this year.

But there was nothing definite that any of the conference could say and their meeting inspired all sorts of speculation as to future unemployment relief requirements. For instance, it was recalled that sometime ago it was reported that key figures in the Administration believed the country was destined to have permanently 4,000,000 to 5,000,000 unemployed persons, able and willing to work.

If this belief materializes and this group becomes the ward of the Federal Government, then it is clear that appropriations to provide relief or work—preferably the latter from all Administration viewpoints—will run into the billions of dollars annually for some years to come.

Some who have studied the unemployment relief problem appear convinced that the situation a year hence will call for an appropriation as great as that made for the current fiscal year—if not more because of the exigencies due to a campaign year when destitute groups are better able to enforce their demands.

Belmont, Va., Reports First Case of Paralysis

Special Dispatch to The Post.

Charlottesville, Va., July 18.—The first case of infantile paralysis in the town of Belmont was reported yesterday. At the same time, the death, due to the disease, of Mattie Bates, 30-year-old colored woman, of Cismont, was reported from the county.

The new case is Roger Haney, 6-year-old son of Mr. and Mrs. James N. Haney, of Montrose avenue. He is being treated at home.

Dr. C. H. Eller, health officer, reiterated his warning that children should be kept from crowds and unnecessary contact with other people, and Sheriff J. Mason Smith announced that visitors would not be permitted to see prisoners in the jail on account of the risk of contagion.

Trial Justice System Pays Way in County

Special Dispatch to The Post.

Winchester, Va., July 18.—The trial justice system is paying its way, a study of the records of A. J. Tavenner, trial justice, showed today. During the first year the system has been in operation in Frederick County, Justice Tavenner has collected $4,283.75.

Of this amount, the State will receive $2,544.75 and the county $249.

Commenting on a statement made in Richmond recently, to the effect that "one of the objects of the audit is to determine to what degree each court pays for its own operation by collecting fees and fines," Justice Tavenner said he believed it unfair to demand of the lower court that it "pay its way." No such demands, he asserted, are made of higher courts or other State organizations.

Fire Chief Celebrates.

Special Dispatch to The Post.

Cumberland, Md., July 18.—Fire Chief Reid C. Hoenicka tomorrow will celebrate the completion of 25 years continuous service as a member of the Cumberland Fire Department.

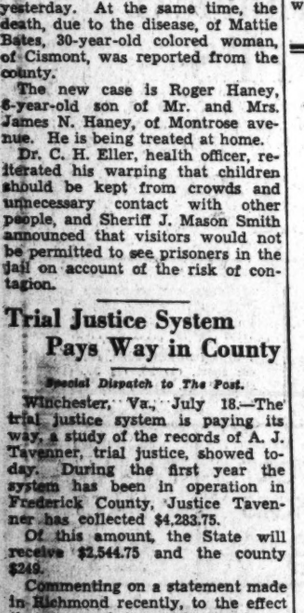

Congressmen Inspect West Coast Air Base

Associated Press WIREPHOTO.

In the congressional group that inspected Moffett Field, air base at Sunnyvale, Calif., yesterday were Representatives Scott and McGrath, Calif.; Cary, Kentucky; Admiral Edward Campbell, commandant of the Twelfth District; Representatives Dardeen, Virginia; Suthpin, New Jersey; Maas, Minnesota, and Higgins, Connecticut.

Postlude

(Reprinted from Yesterday's Last Edition.)

Second "Sunset Symphony," played at the Watergate by the National Symphony Orchestra. Dr. Hans Kindler, conductor. Program: Prelude to Acts 3 and 1, "Lohengrin" (Wagner); 'Siegmund's Love Song," from "Die Walkure," and "Walther's Prize Song," from "Die Meistersinger" (Wagner), sung by Bert Granoff, tenor; Prelude to Act 3, "Die Meistersinger" (Wagner); Overture to "Tannhauser" (Wagner); "Die Moldau" (Bedrich Smetana) "Songs My Mother Taught Me" and "Humoresque" (Dvorak), and "Capriccio Espagnol" (Rimski-Korsakov).

The peace-loving Wagner—the Wagner who took leave occasionally from his concern for a world of wrongs—came to the Potomac Watergate last evening, and spirited away enthralled listeners to the serene heavens of the "Evening Star."

This quiet, simple Wagner, so unlike the turbulent revolutionary who composed "The Ring," came as Dr. Kindler and the National Symphony Orchestra played their second "Sunset Symphony" before a throng that equalled, if it did not exceed in size, the assembly of 10,000 music lovers who packed the season's opening last Sunday evening.

This calm Wagner came as the glow of a summer evening faded over the Virginia hills, as a round moon floated up from the Mall, as a quiet Potomac gently rocked its attentive canoes.

Of this Wagner Dr. Kindler and his musicians spoke eloquently last evening. They spoke of a sublimity that is ethereal—that exists far away from the trials of a disturbed world.

Such was the force of a program, that on the announcement sheet looked common enough—it was made up entirely of familiar works. But there was nothing ordinary, or worn out, in the music that wafted from the orchestra's floating shell last evening.

Into this program, which devoted its most important half to the compositions of the German master, the voice of Bert Granoff, Washington's popular tenor, fitted perfectly. It possessed the absolute lyricism that made his two selections an element in the serenity of Dr. Kindler's program. He sang a warm "Siegmund's Love Song," and his "Walther's Prize Song" was noble in its simple dignity.

True, Dr. Kindler led off his program with the tempestuous Prelude to the Third Act of Lohengrin, but it was but a brief overture to the silken Prelude to the First Act, in which the orchestra cast the spell of spirituality that bound the audience for the rest of the program. Even the sensuous Venusberg music of the "Tannhauser" Overture failed to break this spell, and the Pilgrim's Chorus, for once dominated the performance of that dramatic prologue. The Prelude to the Third Act of "Die Meistersinger" could not have been played in a more appropriate group.

In the last part of the program Dr. Kindler turned to a Slavic group, and a tour de force, Rimski-Korsakov's "Capriccio Espagnol." Smetana's "Die Moldau" and the Dvorak numbers, being without spectacular elements, were not off-color after the Wagner. But the Spanish Caprice, intended as a piece for instrumental display, was sorely conspicuous, and strangely enough, the instrumentalists, while effecting fire, did not show the musicianship that produced, for example, the fine "Lohengrin" First Act Prelude.

Dr. Kindler responded to the ovation tendered him and the Orchestra with an encore, from the Waltzes of Johann Strauss.

Adjustments made since Sunday in the sound amplification system, and in the seating arrangement, have made the Watergate sight ideal for concert purposes, and the "Sunset" concerts for the five weeks to come should hold hours of complete enjoyment for Washington's music lovers. J. W.

Cornell Alumni Elect.

W. G. Distler, vice president of George A. Fuller Co., was elected president of the Cornell Alumni Club of Washington yesterday. Others elected are August H. Moran, vice president; John L. McElfresh, second vice president; Fred W. Kelly, jr., secretary, and Robert A. Philipson, treasurer. Dr. Sao Ke Alfred Sze, '01, Chinese Ambassador, was guest of honor. Taoyu Clarence Sun, president of the Union Bank of Shanghai, spoke.

Post Classified Ads serve thousands of readers and advertisers to their advantage every day. Just phone National 4200.

2 D. C. Women Are Nominated For Club Posts

Fight Over Officers Seen at Convention in Seattle.

By the Associated Press.

Seattle, July 18.—Indicating a fight over offices, the nominating committee of the National Federation of Business and Professional Women's Clubs today submitted to the convention two candidates for each office except two.

For president the committee submitted the names of Mrs. Geline MacDonald Bowman, Richmond, Va., now serving her second term as president, and Miss Charl O. Williams, field secretary of the National Education Association, Washington, D. C., now first vice president.

The names of Dr. Florence Morse, of the University of Southern California faculty, now second vice president, and Miss Erline White, Senate postmistress, Washington, D. C., who is retiring as national recording secretary, were submitted for the first vice presidency.

For second vice president, Mrs. Rose E. Cunningham, Des Moines, Iowa, insurance executive, and Dr. Minnie Moffett, Dallas, Tex., physician, were named.

Miss Amy Lewellen, of Pullman, Wash., general convention chairman, was nominated without opposition for third vice president. Mrs. E. Pearl Warwick, Champaign, Ill., was expected to retain her position as treasurer.

Dean M. Beatrice Olson, of the University of North Dakota, Grand Forks, and Miss Marjorie Shuler, New York City journalist, were named as candidates for corresponding secretary. Miss Elizabeth Firth, operator of a public stenographic bureau, in Bangor, Me., and Miss Mary D. Schemmelfang, of Great Falls, Mont., were nominated for recording secretary.

The delegates will ballot tomorrow.

Washington, D. C., Kansas City, and Atlantic City are bidding for the 1937 biennial convention.

Virginia Judgeship Bill Goes to White House

By the Associated Press.

The Virginia-California judgeship bill completed its course through Congress yesterday when the Senate adopted the House-approved conference report.

The bill provides an additional Federal judgeship for the Eastern District of Virginia, three Federal district judgeships for southern California, and a new judgeship for the Ninth Federal Judicial Circuit.

The bill now goes to President Roosevelt, who makes the appointments, for his signature.

Federal Oyster Survey Promised in York River

By the Associated Press.

Representatives from Virginia said yesterday, after a talk with President Roosevelt, that a survey would be made to determine causes of declining oyster production in York River.

Representative Bland and a group from the York River area called at the White House and explained the problem.

Bland said that the President gave assurance of a Federal investigation.

Mission Association Holds Annual Session

Special Dispatch to The Post.

Frederick, Md., July 18.—The annual missionary convention of the Churches of God of Maryland and Virginia, in session Tuesday at Braddock Heights, concluded with addresses by the Rev. H. C. Gonso, Westminster, and the Rev. W. C. Royal, pastor of the First Baptist Church, of Frederick. The Rev. William Jackson, of Frederick, led a conference on the "Fundamentals of the Christian Missionary Enterprise," followed by a devotional in charge of Mrs. Fielder Gilbert, of Uniontown. Other speakers included Miss Fidelia Gilbert, of Uniontown, and the Rev. Joel Cock, of Cascade, Md., a medical missionary.

Bishop Brown to Preach.

Waynesboro, Pa., July 18.—The Right Rev. Wyatt Brown, D. D., bishop of the Harrisburg diocese of the Episcopal Church, will administer confirmation and preach at Emmanuel Chapel in Mont Alto, Pa., near here, tomorrow evening. Ven A. A. Hughes, archdeacon of Harrisburg, is the vicar of the Mont Alto church.

Marge—See if you can't get your vacation money before we go out to lunch. There's a Chrysler sport coupe—1930 spare model. It's a peach for only $195.

Do you tire easily?

Sluggish, overworked blood makes you feel weak—mentally dull.

S.S.S. Tonic brings vitality and tone to the whole body.

BODILY WEAKNESS is only one of the many symptoms of a low red-blood-cell count. Loss of appetite, underweight, nervousness and like common ills are often due to this same underlying cause.

The red-blood-cells must be up to normal and vigorous to keep the tissues pure and to help supply the body with fresh oxygen-energy in its circuit thru the entire body of over 200 times daily.

S.S.S. Tonic, in the absence of any organic disease, should help you get those vital red-blood-cells back up to normal. It will make you enjoy your food and help your digestion, too. It is a scientific medicine. 108 years of success. Just try it and you, too, may soon "feel like yourself again." Insist on S.S.S. Tonic in the blood red cellophane wrapped package. The larger size is sufficient for two weeks' treatment—and is more economical, too. At all Drug Stores. © S.S.S. Co.

Advt.

POST WANT ADS PAY.

WEEK-END SPECIALS!

PLANTERS FRESH ROASTED PEANUTS 20c LB. 2 Lbs. for 33c

BUY HOT ROASTED PEANUTS

Delicious Broken CASHEWS 33c Lb.

Reg. Price 39c Lb. SALTED IN BUTTER

NATIONAL PEANUT CORPORATION

705 15th Street N. W.

BETWEEN POSTAL AND PEOPLES DRUG STORE ONLY WASHINGTON STORE

Look for the Strung Peanut Display

OPEN EVERY EVENING AND SUNDAY

Four Roses challenges comparison with any whiskey, regardless of age or price!

$1.49 PTS. $2.90 QTS.

FRANKFORT DISTILLERIES OF LOUISVILLE & BALTIMORE MAKE A WHISKEY TO FIT EVERY PURSE

PAUL JONES $1.35 PINT — A Blend of Straight Whiskies

SHIPPING PORT 99c PINT — Kentucky Straight Whiskey

Pepper Old Oscar Brand $1.20 PINT — A Blend of Straight Whiskies

"—just before I mounted the howdah, the Colonel's orderly brought me a blessed jigger of GILBEY'S"

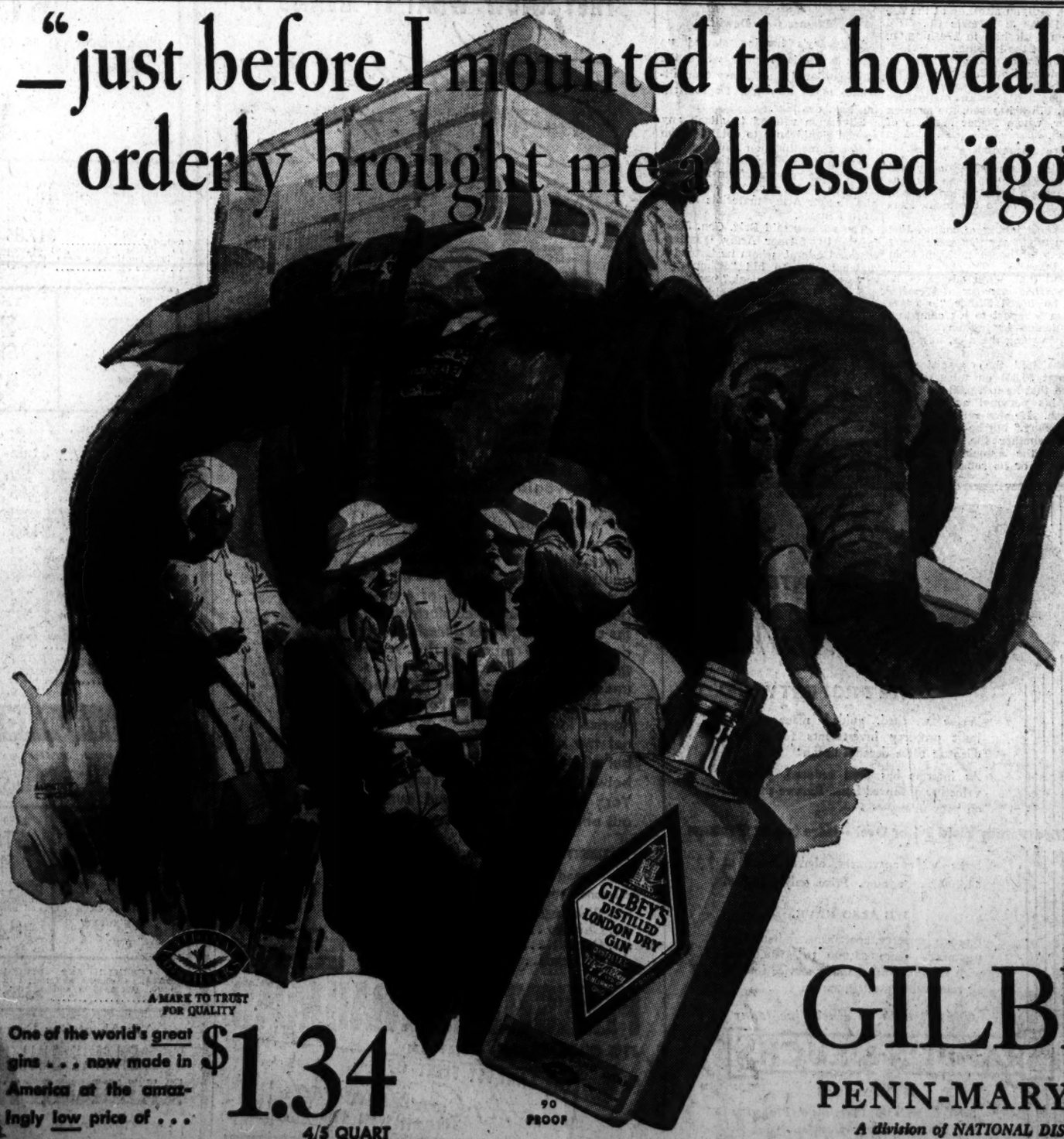

A MARK TO TRUST FOR QUALITY

One of the world's great gins . . . now made in America at the amazingly low price of . . . $1.34 4/5 QUART

90 PROOF

OF course, to the Colonel, wise in the ways of the East, that stirrup-cup of Gilbey's was as natural as the sun's rising. And as necessary as looking over his express rifle before they lumbered off for a shot at Stripes. For Gilbey's Gin, since 1867, has been part and parcel of the British people's life. And for that matter, of the world's life.

For rarely, if ever, has there been a great liquor with such *international* prestige. Europe's fashionables in Monte Carlo will praise Gilbey's rare delicacy in a cocktail. The swanky "Leftnant" of the Bengal Lancers will cheer it in a tall, tinkling drink on a hot Indian afternoon. A lean, tanned big-game hunter in Uganda might mention its mellow vigor. But on one fact they *all* agree . . . that Gilbey's is one of the world's *great* gins.

And now, prepare yourself for the shock of your life. Look at the amazingly low price that Gilbey's costs you here in America! Imagine a price like that for a gin that has won the world's praises for three generations!

The reason is very simple. Gilbey's is now made in America . . . under the control of America's greatest distilling organization from grain to bottle. That means no tariff duties. And many savings in distilling costs. One taste of Gilbey's straight will show you why it makes all gin drinks better!

GILBEY'S GIN

PENN-MARYLAND CORPORATION

A division of NATIONAL DISTILLERS · Executive Offices · 120 Broadway · New York City

Highway Board Cites Economy In Cecil Action

Intention to Eliminate Job of County Supervisor Is Declared.

By the Associated Press.

Elkton, Md., July 18.—Giving "economy" as its reason for changes in the Cecil County roads setup, the State roads commission today filed its answer to an amended complaint of the Cecil County commissioners in the court action resulting from dismissal of the county roads supervisor by the roads commission.

The county commissioners are contesting right of the State commission to dismiss Joseph H. Richards, the man recommended by the county body to be county roads supervisor, a post he held for two years.

The State commission was given five days by the Cecil County circuit court to file its answer to the amended complaint. Judges J. Owen Knott and Thomas J. Keating, in the order allowing the State to file the answer, gave the opinion that the change in road supervisors was made "solely and entirely for political reasons."

May Eliminate Job.

The court opinion also criticized the State commission for having "abused the discretion reposed" in it by the appointment of a Republican to succeed a Democrat.

The answer filed today by the State commission differs in only one major respect from its demurrer to the original action. The major change was stated in the answer as:

"The respondent showed that further consideration of the maintenance of the roads in Cecil County—State and county—discloses the fact that the two systems of roads are parallel and present comparable problems of maintenance and the commission, in its effort to reduce the cost of maintaining the roads—State and county—under its jurisdiction and for which it responsible, is now considering the advisability of placing the supervision of all the roads of Cecil County, whether a part of the State system or a part of the county roads system, under the supervision and management of a competent, trained and able engineer, whose duty it will be to supervise both the county and State roads and that, when this action is taken, there will be no need for the office of supervisor of county roads." * * *"

Cameron Job Uncertain.

The State commission declared in its answer that if William M. Cameron, who was named to supervise all the roads in the county, is found to be incompetent or insufficiently trained, a new engineer will be named.

Cameron was named by the State commission on June 1 to take over supervision of the roads in Cecil County. The county commissioners already had recommended Richards.

The county began the action seeking retention of Richards, and the court upheld it last Saturday in overruling the State commission's demurrer.

No date has been set for the formal court hearing on the mattter.

Winchester Armory Declared Inadequate

Special Dispatch to The Post.

Winchester, Va., July 18.—Inspection of the local armory by officials of the Third Corps Area has resulted in a rating of "inadequate," according to information received by Lieut. Lawrence C. Hollis, commanding officer of Headquarters Company, which shares the facilities with Company I, 116th Regiment of National Guard.

Plans are under consideration for construction of a new armory provided Federal aid is available. There have been rumors that the local National Guard units may be transferred to other cities unless facilities are provided.

Two Years on Road, Better Nears Goal

By the United Press.

New York, July 18.—A three-wheeled pushcart started for the White House today in front of Emanuel Jonidas, Waterbury, Conn., who has pushed it to the West Coast and back in a reverse-English election bet.

Jonidas promised Republican voters of Litchfield, Conn., in 1932, where he lived at the time, that if Franklin D. Roosevelt were elected he would show his elation by pushing the cart to the White House, via Los Angeles, and presenting it to the President.

He started September 6, 1933, and has averaged about 25 miles a day. In Pittsburgh he was struck by an automobile and spent several days in a hospital.

Faculty Members Hold Art Exhibit

Display to Last a Week at U. of Virginia.

Special Dispatch to The Post.

University, Va., July 18.—Members of the art faculty of the University of Virginia summer school have opened an exhibition of their work for a week's showing in Madison Hall.

The collection includes block prints by Charles W. Smith, who is directing classes in commercial art and block printing, a set of water colors by Eliot Clark, instructor in general painting, and portraiture by Mrs. Brooks Johnson Silvette, who is conducting classes in freehand drawing and history of art.

Smith, Virginia artist, is author of the volume, "Old Virginia in Block Prints." He is represented in the collections of the Yale Gallery of Fine Arts, Seattle Museum, Art Institute of Chicago, New York Public Library, and other art centers.

A past president of the American Water Color Society, Clark is a member of the National Academy, and is the winner of several national prizes.

Mrs. Silvette studied and exhibited abroad after her graduation in fine arts from Columbia University. For several years she has lectured and arranged exhibitions throughout the State for the extension department of the University of Virginia.

U. S. Jobs Bureau Starts Westernport CCC Work

Special Dispatch to The Post.

Westernport, Md., July 18.—The Federal Emergency Reemployment Bureau has started construction of CCC camps in this vicinity, employing men from the relief rolls. The projects are as follows: Blue Lick, 13 miles west of Lonaconing; Meadow Mountain, 17 miles west of Westernport; Swanton, 9 miles west of Westernport; Potomac Park, near Deer Park, and repairing temporary camp at Sang Run, 8 miles from McHenry.

Construction will consist of barracks, cantonment type, administration building, mess hall, quarters for officers, forestry personnel and utilities buildings.

County Bans Refuse Carted by Hagerstown

Special Dispatch to The Post.

Hagerstown, Md., July 18.—Hagerstown will have to dump its garbage some place other than in the rural districts. The board of county commissioners has issued orders to the health department to have the practice of dumping garbage near Cearfoss discontinued.

Nor will the health department countenance citizens letting garbage sit around too long. This week one resident was fined $5 when he failed to heed the warning to dispose of his garbage.

4 Virginia Firms Join in Battle On AAA Taxes

Two U. S. Judges Grant Temporary Injunctions to Halt Payment.

By the Associated Press.

Richmond, Va., July 18.—Four more Virginia companies—three flour mills and a peanut company—have joined the vigorous attack launched in Virginia courts against processing levies imposed under the Agricultural Adjustment Administration.

The action which the four firms took in the two Federal District Courts of Virginia brought to 14 the number of companies reported in the fight. There were reasons to believe that similar action will be taken by others before the end of the week.

Judge Luther B. Way, of the United States Eastern District Court of Virginia, granted a temporary injunction to restrain Collector of Internal Revenue N. B. Early from collecting the cent-a-pound tax on peanuts late yesterday. It was the seventh temporary injunction allowed by him.

Temporary restraining orders against collection of the wheat processing tax were allowed three more Shenandoah Valley flour mills by Judge John Paul, of the United States District Court of Western Virginia, yesterday. They were M. W. Menefee & Son, of Harrisonburg; the Wilkins Milling Co., of Edinburg, and the Dayton Roller Mills, of Dayton.

Three other mills had been granted previous restraining orders pending hearing of applications for temporary injunctions before Judge Paul on Monday. All contended the processing tax feature of the agricultural adjustment act is unconstitutional, basing their claims on the Schechter-NRA case.

The fourteenth company known to have protested the tax is the Roanoke City Mills, which owes $27,285.90, and which has posted $28,000 bond pending outcome of its suit.

Miss Coffey Married.

Special Dispatch to The Post.

Lynchburg, Va., July 18.—Mr. and Mrs. Early B. Coffey have announced the marriage of their daughter, Frenchie Coffey, to George D. Burford, of this city. The wedding was perfromed July 6 at Elon by the Rev. J. Hoge Smith, of the Presbyterian Church. They will make their home here.

'Roadless Bridge' at Danville Will Be Used for First Time

Span Built in 1924 Soon to Serve Traffic; Work on Approaches Begun.

Special Dispatch to The Post.

Danville, Va., July 18.—The "roadless bridge" of Rockingham County, which for 11 years has stood over Dan River as a monument to county differences, is about to be used for the first time.

Workmen have started grading the approaches, which were never finished, and before many weeks it is expected to be serving the public.

The concrete structure was built by a Tennessee bridge company at a cost of $40,000 in 1924, after three members of the Rockingham County Board of Commissioners had let the contract.

Political repercussions followed and one of the three members resigned and was succeeded by an appointee who was opposed to the bridge. With a negative majority the bridge contract was canceled but the representatives of the Luten Bridge Co. held that this could not be done.

The work progressed and the bridge was finished. Ensuing litigation resulted in the North Carolina Supreme Court holding that it was not incumbent on the county to pay for the bridge as the builders took the loss.

For years the bridge remained unjoined to the road from Reidsville to Leaksville. Recently the county authorities authorized the blasting away of the rock on one side of the bridge so as to make possible the building of the approaches.

Confederate Veterans To Be Honored Aug. 3

Special Dispatch to The Post.

Culpeper, Va., July 18.—Mr. and Mrs. William G. Wood, of Rappahannock County, have selected August 3 for the annual midsummer reunion and entertainment honoring the Confederate Veterans of Virginia. The custom of honoring the old soldiers of the South has become a popular occasion, sponsored by Mr. and Mrs. Wood, who this time have issued invitations not only to all Confederate veterans, but to Daughters of the Confederacy in this section.

Meningitis Kills Girl.

Special Dispatch to The Post.

Lynchburg, Va., July 18.—Martha Tomlin, 10-year-old daughter of Mr. and Mrs. B. W. Tomlin, of Monroe, died Tuesday at the Guggenheimer Hospital here of spinal meningitis. She is survived, besides her parents, by eight brothers and sisters.

Kipling Orders Bugle Nightly for Hero Son

By the United Press.

London, July 18.—Rudyard Kipling, famous poet, has arranged that for all time "Last Post" shall be sounded nightly at the Loos Memorial in memory of his late son, Lieut. John Kipling of the Irish Guards.

Lieut. Kipling fell during the World War at Loos, France. His father has paid for sounding "Last Post" nightly since the memorial was dedicated. Today he provided funds for an endowment to make the arrangement permanent.

Poll Disapproves Route for By-Pass

Hagerstown Wants It to Follow Main Section.

Special Dispatch to The Post.

Hagerstown, Md., July 18.—The Mayor and City Council are prepared to oppose any by-pass of Route 40 through Hagerstown that will be diverted around the business section, as a result of a vote by several hundred citizens in the courthouse last night.

The vote was taken after three hours of speeches on the plan of the State Roads Commission to reroute the highway three blocks south of the business section.

Opponents of the proposed route were led by Robert H. McCauley, attorney, while proponents were headed by Robert Spigler, merchant. An open forum was held, in which several score persons joined after the meeting had been opened and its purpose explained by Mayor I. M. Wertz.

The Mayor and council also were instructed to use their influence to prevent the rerouting of Route 11, which now passes through the business section, by way of the Greencastle - Williamsport pike, which would carry North-South traffic four miles west of the city.

McCauley said that the by-pass would take traffic through the poorest residential sections, unsightly railroad yards and factory buildings and would give a poor impression of the city if the proposed route is adopted.

City Organizes Drive for Place On New Route

Frederick Seeks to Bring Memorial Boulevard Through Town.

Special Dispatch to The Post.

Frederick, Md., July 18.—Plans to bring the proposed Washington-Lincoln Memorial boulevard from Washington to Gettysburg, Pa., through this city, assumed definite proportions at a meeting of business and professional men and bankers, sponsored by the chamber of commerce, at the city hall last night. Mayor Lloyd C. Culler presided.

An organization was formed by the selection of Mayor Culler, chairman; Ralph W. Boyer, secretary of the chamber of commerce, secretary, and Parsons Newman, president of the Kiwanis Club, treasurer.

Reno S. Harp, attorney, was chosen chairman of a committee to confer with the State roads commission. Others on the committee are A. H. Derr, president of the county commissioners; Charles McC. Mathias, president of the Monocacy Battlefield Military Park Association, and Elmer St. C. Maxwell, city engineer.

A committee, composed of Sam W. Maples, president of the Rotary Club, chairman; J. Walker Carty, president of the Retail Merchants Association; Byron A. Winebrener, president of the Lions Club, and Mathias, was named to confer with other towns, including Rockville, Gaithersburg, Thurmont and Emmitsburg in the interest of the Frederick route.

Dr. Joseph A. Apple, president emeritus of Hood College, chairman; Edward S. Delaplaine, attorney to the county commissioners, and Hammond Clary, president of the Barbara Fritchie and Roger Brooke Taney Homes associations, were appointed as historical committee. Gambrill was chosen chairman of the finance committee which also includes Holmes D. Baker and Jesse W. Kolb, president of the chamber of commerce. David C. Winebrener 3d, former Secretary of State, and Newman were selected as the legal committee.

Information concerning the Frederick route will be placed before the commission, headed by President Roosevelt, in charge of building the road. A local delegation will appear before the commission. The finance committee and county commissioners will meet at the Francis Scott Key Hotel next Wednesday evening to further plans for sponsoring the local route.

Jim—There's a 1930 Pierce Arrow coupe advertised in the classified section today. (That's the model that Fred and Nell liked so well.)

WOODWARD & LOTHROP

Shop Today for Week-End Necessities —the Store Will Be Closed Saturday

A Woodward & Lothrop diamond is a sound investment at any time—but we particularly emphasize now—

DIAMOND SOLITAIRES

Each ring is characterized by its beautiful cutting—by the color—the brilliance of the stone—the simplicity and true beauty of its platinum mounting. Each ring is a lovelier ring than you would expect at the price—and really a sound investment when you buy it here. We sketch one of the lovely ones to be had at

$100

FINE JEWELRY, FIRST FLOOR

Of interest to vacationists

Kid-lined D'ORSAYS

AAA to C Widths

Kid D'Orsay slippers have long been favorites with discriminating women—and now you may have this fine, kid-lined slipper—and in an unusual range of widths (AAA to C) which means utter comfort in whatever width you wear—black with champagne lining.

$4

WOMEN'S SHOES, THIRD FLOOR

CLICQUOT CLUB Goes Further!

2 full-pint bottles, 25c
A full-quart bottle, 20c
(plus bottle-deposit)

A full pint is 16 ounces and a full quart is 32 ounces. All ginger ale makers must print net bottle-contents on the label. Look before you buy, for full value!

Two FULL PINTS or FULL QUARTS give you enough EXTRA ginger ale to make an EXTRA DRINK!*

THE *more* people you have to serve—the *merrier* you'll be with Clicquot Club's *full* pints and *full* quarts!

For these are actual pints and quarts—*not* 12 ounces and 28 ounces! And those extra ounces save money when you have a crowd around. For two of Clicquot's bottles furnish an extra drink!... 8 full ounces extra!

Clicquot Club is made with natural, pure water from the earth's deep rocks. (Pure, mind you, *not* purified!) Its mellow, gentle flavor comes from Jamaica's prime ginger blended with aged taste-heighteners. The buoyancy ... the sparkle that lasts long after the cap is loosened ... comes from carbonation under refrigerated pressure!

Here is a really dry ginger ale ... fizzing and foaming into your glass with thirst-provoking coolness! Order some today from the Clicquot dealer near you.... Clicquot Club Company, Millis, Massachusetts.

* STANDARD MEASUREMENTS USED

We took the usual so-called "pint" and "quart" bottles and compared them with Clicquot Club's actual pints and quarts. A *standard* measuring-cup and glass were used. Every two bottles of Clicquot Club made an extra drink!

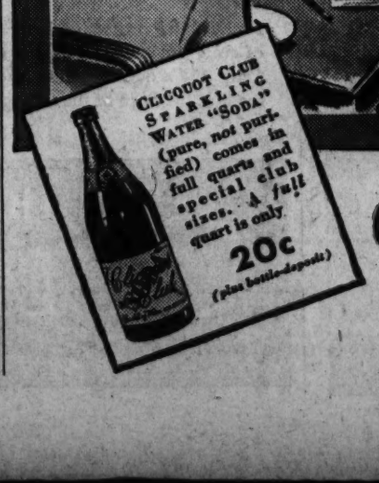
CLICQUOT CLUB
SPARKLING
WATER "SODA"
(pure, not purified) comes in full quarts and special club sizes. A full quart is only
20c
(plus bottle-deposit)

Clicquot Club PALE DRY FULL PINTS FULL QUARTS

Established 1881

Try CLICQUOT CLUB Golden, Sparkling Water "Soda," and Sarsaparilla

For SMOOTH RIDING COMFORT—UNSURPASSED LUXURY—*SPEED*

Take the FAMOUS 400 between CHICAGO and ST. PAUL—MINNEAPOLIS

As pleasing as a fine home—whether it be in the restful lounge coach, the hospitable buffet-lounge, the charming limousine-observation-parlor car, or enjoying an inviting meal in the diner. There is ease, repose, relaxation, throughout this unusual train. *Speed*, too—409 miles... 390 minutes—but it isn't apparent in the big, substantial, all-steel cars which air-conditioning makes so cool, clean and quiet. Lv. Chicago 3:30 p.m. daily. Ar. Milwaukee 4:45 p. m.; St. Paul 10:00 p. m.; Minneapolis 10:30 p. m. NO EXTRA FARE.

The Viking-Mountaineer—8 hrs. Lv. Chicago 12:30 p. m. daily. Ar. Madison 2:59 p. m.; St. Paul 8:30 p. m.; Minneapolis 9:05 p. m. Through sleeping cars to Banff-Lake Louise, Vancouver.

3 Other Fast Air-Conditioned Trains Daily

Lv. Chicago 10:00 a. m. Ar. Madison 1:23 p. m.; St. Paul 8:25 p. m.; Minneapolis 9:00 p. m.
Lv. Chicago 8:30 p. m. Ar. Milwaukee 10:45 p. m.; St. Paul 7:25 a. m.; Minneapolis 8:00 a. m.
Lv. Chicago 10:30 p. m. Ar. Madison 1:20 a. m.; St. Paul 8:20 a. m.; Minneapolis 8:55 a. m.
(All times shown are Central Standard Time)

Remarkably Low Fares

Chicago to	One Way Coaches	One Way Parlor Cars	Round Trip Coaches	Round Trip Parlor Cars
St. Paul	$7.93	$11.89	$14.28	$15.90
Minneapolis	8.15	12.21	14.67	16.30

Parlor Car seat to St. Paul-Minneapolis, $1.00

For information, tickets, reservations, apply to

C. N. HALE, General Agent
1602 Girard Trust Co. Building
1400 So. Penn Square, Philadelphia, Pa.

Going West?

"North Western" reaches more of the scenic vacationlands of the West than any other railroad. Fast, modern trains, timed for convenient connection with trains from the East and South, leave Chicago daily for

Black Hills of So. Dakota
Colorado
Yellowstone
Zion-Bryce-Grand Canyon National Parks
California
Boulder Dam
San Diego Exposition
Pacific Northwest
Canadian Rockies
Alaska

46 Air-Conditioned Trains

CHICAGO & NORTH WESTERN RY.

Chicago Killer Meets Death From Ambush

Shotgun Slugs End Crime Career of Old-Time Beer Baron.

By the Associated Press.

Chicago, July 18.—In a shotgun ambush flashback to the gang battles he fought with the O'Banions and Capones, Louie (Two Gun) Alterie was assassinated today.

Stepping out of his Northside apartment building the 46-year-old veteran of gang and labor wars walked into a hail of shotgun slugs and the death which he had dodged for nearly 15 years.

It poured from the open window of a room in an apartment house commanding the parking place, where Alterie's shining new sedan was parked.

Rushed to a hospital, he murmured weakly to his wife, Erma, "They got me, honey." He was unconscious when police arrived and died without making a statement.

In the "nest" where the killers had lurked nine days waiting for their chance at the gangster who had been an illicit beer baron, labor union overlord and a Colorado "dude" rancher, police found a repeating shotgun, an automatic rifle and several shells.

Police were confronted with a maze of possible motives as they set out to find the killers. A swashbuckling brawler from the start of the gang wars over illicit liquor, Alterie's long connection with rackets and his dominance of the Theater Janitors Union were studied particularly.

Suspected In Killings.

Capt. Daniel Gilbert, of the State's attorney's police, said Alterie, whose real name was Leland Varain, was a suspect in the slaying of Tommy Maloy, Movie Operators' Union czar, a few months ago. Police said he was suspected also of the slaying of Paddy King several years ago in the Motion Picture Operators' Union headquarters.

"Alterie had been going a long, long way on borrowed time," said Gilbert. "There are a thousand reasons why he might have been knocked off."

Whether the killers were labor war enemies or not, they evidently remembered Alterie was the first Chicago ganster to don a steel vest. Twelve slugs pierced his body, in the region of the head and face.

Alterie got his sobriquet "Two Gun" by posing, armed with two pistols, after his early partner, Dion O'Banion, was slain in one of the earliest beer-war assassinations, and boasting: "I'll shoot it out at State and Madison street with the killers."

Dude Ranch Owner.

Proprietor for several years of the Diamond V ranch, near Denver, Alterie was banished from the State as an alternative to a five-year prison term after he shot two men in a hotel brawl.

Known also as "Diamond Louie," he was one of the gaudiest of the gangsters. An inveterate exhibitionist, he affected red satin shirts at $40 each, $200 sombreros, and flashed thousands of dollars worth of diamonds on his person.

But there was only about $25 in cash in his pockets, police said.

In Alterie's English studio apartment, police found Mrs. Mary Wittusen, 27, and her 7-month-old baby, from Denver, Colo. The young woman said she did not know her host was Alterie. She told officers a telephone call came just after Alterie and her sister had left to meet their car. She said she went to the window to call him and saw him sprawl to the sidewalk.

Mrs. Alterie, the former Erma Rossi, of Denver, was not injured by the shotgun blast. She was rushed to the town hall police station for questioning.

Wife Quizzed on Alterie Slaying

Associated Press WIREPHOTO.

The wife of Louie Alterie, gangster, is shown (right) yesterday as she was taken to a police station for questioning on the slaying of her husband. With her is a policewoman.

Associated Press WIREPHOTO.

LOUIE ALTERIE.

D. C. Relief Group Asks Permission to Disband

Dissolution of the Citizens Relief Association of the District of Columbia was sought in the Distrct Supreme Court yesterday by Evan H. Tucker, Walter S. Ufford, and Harry G. Meem, association officers, who stated in their petition the society was no longer needed because of adequate coverage of its field by other agencies.

The society, formed in 1901, assisted worthy poor persons. It now has approximately $505 on hand. Dissolution was voted by the board of directors several months ago.

Dr. Monahan to Speak On Teaching English

Dr. Edward Monahan, Ph. D., will speak before students of the summer session of the Catholic University of America, Tuesday evening, July 23, on the subject of "Improving the Teaching of English in the Elementary Grades."

Dr. Monahan will base his speech on recent statistics and findings of the Carnegie Foundation for the Advancement of Teaching through which a revision has been developed in the teaching of English from grades 3 to 13.

WATCH KIDNEYS SAME AS BOWELS

Wash Out Your 70,200 Feet of Kidney Tubes

Your bowels contain only 27 feet of intestines, yet the kidneys contain nearly 30 million tiny tubes or filters which would measure 70,200 feet if laid end to end. Therefore, it is just as important to watch the kidneys as the bowels. Kidneys are working all the time and are one of Nature's chief ways of taking the acids and poisonous waste out of the blood.

Healthy persons pass thru the bladder 3 pints a day and get rid of more than 3 pounds of waste matter. If you pass less than this, your 70,200 feet of kidney tubes may be clogged with poisonous waste. This is a danger signal and may be the beginning of nagging backache, leg pains, loss of pep and energy, getting up nights, swollen feet and ankles, rheumatic pains and dizziness.

Kidneys should be watched closely and need cleaning out the same as bowels. Ask your druggist for DOAN'S PILLS, an old prescription, which has been used by millions of kidney sufferers for over 40 years. They give happy relief and will help to wash out your 70,200 feet of kidney tubes. Get Doan's Pills at your druggist. © 1934, Foster-Milburn Co.

Supplies Are Bought To Improve Parks

Execution of the National Capital Parks' $1,000,000 improvement program moved another step forward yesterday when Acting Superintendent Frank T. Gartside announced the pending purchase of 45 tons of supplies and materials to recondition downtown park areas. Work will begin Monday for a new wading pool in the Northeast section.

A concrete bottom will be constructed for the Langdon Recreation Center wading pool near Twentieth and Franklin streets northeast. Because of an unsatisfactory sand bottom, the pool has not been in use this summer.

One Killed, Two Hurt In Dynamite Blast

Special Dispatch to The Post.

Phillippi, W. Va., July 18.—One man was killed and two others seriously hurt today when a dynamite blast hurled a 75-pound stone 300 feet, near Nestorville, where a road-building job is in progress. The dead man is Strother Ramsey, 30, of Wolfe Run, near Belington, who fired a boiler for the Monogah Construction Co.

Joseph Martin, 35, of Dartmoor, the more seriously injured, was rushed to an Elkins Hospital. William C. Marsh, the other injured man, is a farmer and teacher at Nestorville.

D. C. Justices Dispose 1,200 Cases in Term

Criminal Prosecutions Not Counted in Estimate of Official.

Over 1,200 cases were tried in the District Supreme Court during the term of court recently brought to an end by the summer recess, it was shown yesterday when Assignment Commissioner Fred O'Connell completed a survey of the nine months work.

That figure does not take into consideration the hundreds of criminal cases that were disposed of in the two criminal courts. The figures relate only to the seven justices sitting in the law and equity branches.

At the start of the fall term there were 853 equity cases on the calendar. Of these, 540 were tried and disposed of, while on the law side, a total of 672 cases was wiped off the books. As matters now stand, there are 313 equity cases awaiting trial, and 593 law suits pending. These latter figures take into account the cases filed during recent months and now "all set" so far as the preliminary legal moves are concerned.

In addition, there were more than 200 cases finally disposed of in the motions court, where litigants failed to run the gamut of technical problems. Such cases would, for example, include suits that were stricken on demurrer or were decided finally because of either an insufficient defensive plea or failure to make out a case that would warrant the intervention of a jury.

O'Connell estimates that litigants in both law and equity can reach trial now in much less than a year, whereas, before the installation three years ago of the present system, it frequently took yars to get a decision.

Man Jailed for Selling Marihuana to Minor

Roanoke, Va., July 18 (AP).—Albert St. Clair, 29, today was given the maximum punishment of 12 months in jail and a fine of $500 when found guilty by a hustings court jury of contributing to the delinquency of a minor by selling him marihuana cigarettes, containing an opiate.

Judge J. L. Almond, jr., in denying a motion of defense counsel that the verdict be set aside, declared that he regretted the law would not permit the jury to send the defendant to the penitentiary for the rest of his life. He gave instructions that St. Clair be sent to the State road force to serve out his sentence.

Man Held in Knife Fray.

R. L. Moore, 43, of Orlando, W. Va., was charged with felonious assault by Alexandria, Va., authorities yesterday. Moore is alleged to have stabbed Roland Samuel, 33, of High Point, N. C., during an altercation in the Southern Railway yards. Samuel is in serious condition at the Alexandria Hospital.

'Woman in Red' With Dillinger Lives Simple Life in Chicago

Unafraid of His Men, She Says, Because She 'Didn't Expose Him.'

Chicago, July 18.—The "Woman in Red," popularly supposed to have put John Dillinger on the spot for the Federal men a year ago July 22, was found in Chicago today, living a prosaic life.

She is Mrs. Anna Sage, comely red-haired Rumanian, and she told her story for the first time.

She denied that she "put the finger on Dillinger," and she revealed that she had not fled from Chicago after that action-packed night when the most hunted desperado in the world was shot down as he strolled out of the Biograph Theater here, with the "Woman in Red" on one arm and Polly Hamilton on the other.

Rumor had her fleeing to Rumania to escape gang vengeance of Dillinger's pals. As a matter of fact, she lives within a few blocks of the spot where Dillinger made his last stand on Chicago's Northwest side.

Friendship Broken Up.

She disclosed that she had broken her friendship with Polly, whom her he was "Jimmie Lawrence," a she had known for many years. She blamed Polly for many of the "lies" which she said were responsible for popularizing her as the woman who led Dillinger into the death trap.

Bitterly she denied that she knew the man who played cards in her night clubs was John Dillinger, To Board of Trade employe.

"Why, once," she said, "after a bank raid in South Bend in which Dillinger was said to have been involved and in which one man was killed and three wounded, he sat sipping coffee and reading newspaper accounts of the holdup.

"I said, 'that's a horrible thing. The man who did that should be captured and hung.'

"Jimmie sat kind of thoughful for a moment, and, without looking up from his paper, said, 'Yeah, I guess you're right. That's pretty lousy, isn't it?'"

Recalling her first meeting with "Jimmie," Mrs. Sage said Polly brought him to her Halsted street apartment about a month before he was killed, and several months after his sensational wooden gun" escape from the Crown Point (Ind.) Jail. Polly introduced him as Jimmie Lawrence.

Thought Highly of Him.

"I thought he was a very nice-looking young man," Mrs. Sage said. "There was nothing about him to mark him apart from thousands of other men. He was kind and considerate of others. I liked him and he and Polly used to take me to theaters all over the city. How could I know he was the most hunted criminal in the world?

"Police were everywhere we went and I never saw 'Jimmie' make any attempt to avoid them. I never saw him carry a gun."

Scoffing at reports that she had fled Chicago to save her life, Mrs. Sage asserted she had done nothing for which pals of Dillinger need seek vengenance. She obtained the name "Woman in Red" from her dress the night Dillinger was slain.

"If Dillinger's pals believed me responsible for his death they would have found me, no matter where I went. I have no reason to be afraid."

That fatal night when Dillinger walked into the death trap laid by Melvin Purvis and his Department of Justice agents "will never be erased from my mind," she said.

"Jimmie and Polly were at my home that day and decided to attend a movie. Jimmie couldn't seem to make up his mind where he wanted to go. Finally, he decided on the Biograph Theater, only a block away. We went there to see a gangster picture, 'Manhattan Melodrama.'

"I had no idea that Government men were waiting for us to come out of that theater. When we stepped onto the sidewalk it seemed as though the world had come to an end.

Her Memory Faulty.

"Jimmie, Polly and I were all together as we came out. Shot after shot was fired. Jimmie broke away from us and began to run. Then I don't know exactly what happened.

"Dimly I remember seeing Jimmie fall. Then I grabbed Polly by the hand and fled from the scene to my home. An hour later I learned the real identity of Jimmie when the newsboys appeared on the streets shouting: 'Dillinger slain.'

"Almost a week later the police raided my apartment and arrested me. They said I put Dillinger on the spot for the Government men and tried to make me admit that I did.

"The police were wrong. I did not put Dillinger on the spot. I couldn't have put him on the spot because I didn't know he was Dillinger.

"I know I can never forget that horrible night, but I hope that time will dim its memory."

Associated Press Photo.

MRS. ANNA SAGE.

Pox Ridden Youth Puts 8,000 to Flight

Breaks Quarantine to Swim, Imperils Bathers.

By the United Press.

Kenosha, Wis., July 18.—"It was too hot to stay indoors." Tony Steponitis, 18-year-old smallpox victim, gave that explanation tonight for breaking a five weeks' quarantine and going swimming among thousands of unsuspecting bathers yesterday and today.

Health officers captured him tonight after a two-block chase as he was attempting to slip into his home through a rear entrance.

He was taken to Isolation Hospital where he will remain at least another week. A warrant charging violation of State health laws was issued. Authorities said charges would be brought against his parents.

More than 8,000 persons were at the municipal beach today when health officers, seeking Steponitis, spread word that a smallpox victim was among them. They fled.

Physicians were besieged tonight with requests for vaccination. Dr. Gustav Windesheim, health commissioner, issued a warning for all at the beach in the past two days to be vaccinated immediately.

LOW COAL PRICES
Now in Effect
BUY NOW
and
SAVE
Call NOrth 3609
J. EDW. CHAPMAN
37 N. Street N. W.

HER QUIVERING NERVES

A woman's nerves often get the best of her. Here is a medicine that quiets quivering nerves, makes you sleep better, gives you the extra energy you need. Mrs. Grace Benjamin of Bressport, New York, says, "My mother told me to take your Compound. I could not be on my feet without it. My nerves are better and I am in good spirits."

Try Lydia E. Pinkham's VEGETABLE COMPOUND

2-day EXCURSIONS TO ATLANTIC CITY
SATURDAYS
July 20
Aug. 3, 17 and 31
Sept. 14 and 28
$4.25 round trip (coaches only)
via Delaware River Bridge. This only All-Rail route to the seashore.
Tickets via Mkt. St. Wharf . . . $4.00 (Standard Time)
Lv. Washington . . 8:00 A. M.
(Returning, good on any train leaving Atlantic City after noon Sunday)
17-day tickets to Atlantic City $9.15
Similar low fares to other South Jersey Shore Resorts
Through air-conditioned parlor cars week-days—through trains Fridays and Saturdays to Atlantic City—Other convenient all-rail service to the shore daily via Delaware River Bridge.
PENNSYLVANIA RAILROAD

"SUDDEN SERVICE" AT NO EXTRA CHARGE
A phone call or postal card will receive instant attention. No matter what you need in the way of lumber or millwork, always keep "The Family Lumber Yard" in mind for quality first. Estimates Free.
Call J. Frank KELLY
Lumber & Millwork
2121 Ga. Ave.
NOrth 1341

The Gentleman Knows! WM. WHITELEY'S
KING'S RANSOM
VOYAGED "AROUND THE WORLD"
SCOTCH and Soda

MY HUSBAND FIGURES IT'S SMART TO PAY MORE AND GET PREMIUM-QUALITY OIL!
MY HUSBAND IS SMARTER THAN THAT—HE BUYS A PREMIUM-QUALITY OIL, BUT HE ONLY PAYS 25¢ FOR IT! HE GETS THE NEW GULFLUBE!

What happened?
A famous 25¢ motor oil—Gulflube—has been raised to the quality level of premium oils.

What did it?
A phenomenal new refining process—the Multi-sol process—now makes Gulflube the finest 25¢ oil that ever went into a motor.

What it means
Premium Oil protection is now within reach of every pocketbook. Try the new Gulflube. Only 25¢ a quart at all Gulf dealers. Look for it at the Sign of the Orange Disc.

No other 25¢ oil has all these points!
1. It is Multi-sol processed.
2. Its already high mileage has been stepped up 20% to 25%.
3. Highly resistant to oxidation—non-sludging . . . extra long life.
4. Thins out less under heat . . . easy starting . . . thoroughly de-waxed.
5. Forms far less carbon.
6. High film strength—will not corrode new alloy bearings.

GULF REFINING COMPANY

IN CANS OR BULK, 25¢

THE NEW GULFLUBE
Made by the Multi-sol process

BEHIND YOUR BACK
what do they think of the Whiskey you serve?

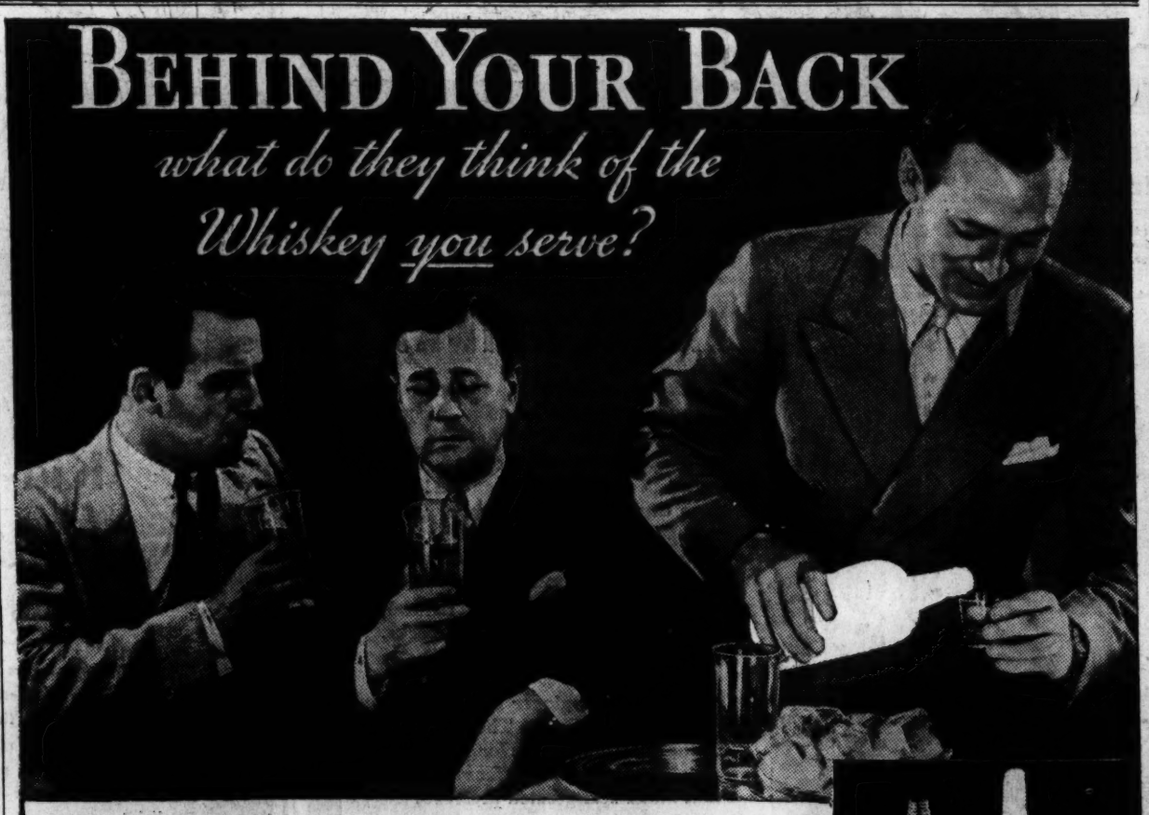

You've noticed it . . . people are becoming more critical of whiskey. Do your friends really enjoy the drinks *you* serve?

Of course they're polite. But what is their honest opinion?

Why take chances? It's so easy to be praised as a host . . . to have people look forward to your drinks. For there's one whiskey more people prefer than any other. Seagram's Crown! Because it is blended the *Seagram* way for better taste — it is America's favorite. You don't need to take our word for that. Prove it yourself with the famous Seagram "Guest Test," shown at the right. And if the verdict is Seagram's, remember—*the difference in price is slight—the difference in taste is great.*

1. Offer your friends their choice—Seagram's Crown and any other whiskey.

2. The whiskey that wins most often, is the whiskey to buy—*always!*

FINE WHISKIES SINCE 1857
Seagram's Crown
Blended Whiskies
Seagram-Distillers Corp.—Distillery: Lawrenceburg, Ind.—Executive Offices: New York

There's a real difference in Seagram's Gins—they're SOFT-STILLED... *Say Seagram's and be Sure*

U. S. Sidesteps Debt Problem, Bar Declares

Moratoria Only Deferring Crisis, Committee Tells Convention.

Continued from Page 1.

ing down of debt superstructure must lie at the foundation of any plan which offers hope of success."

The committee said that the recent Supreme Court decision in the NRA case, while turning back the tide of expansion of the commerce clause of the Constitution, "will accentuate legislation under the bankruptcy clause for the rearrangement of debtor-creditor relations."

Warns Against Inflation.

Declaring inflation of existing wealth to balance liability totals can be accomplished only by expansion of the currency, the committee stated "impending fear of resort to such an artificial and dangerous expedient has proved to be an obstacle in the way of recovery."

"Economists are agreed that a forced balance through inflationary measures or expanded currency is temporary and unsound. Debt scaling, on the contrary, is a scientific and permanent solution, although more difficult to accomplish."

The committee report, read by Jacob M. Lashly, of St. Louis, said there are three points of contact of the Government with the citizens which must be considered."

"First, there is the increasing concentration of wealth in a small number of corporations," the report stated. "It is estimated that approximately 200 corporations, excepting banks, managed by about 1,000 executives, owned one-half of the corporate wealth.

Sees Domination of Few.

"While these figures may be an overstatement, yet a small number of corporations exercise a dominant influence over price control and trade practices, and virtually control the production and distribution economy of the country.

"Thus, by loans to corporations, the Federal Government is able, to a certain extent, to exercise control over these corporations. The Reconstruction Finance Corporation has loaned to corporations as much as $5,000,000,000 * * *"

"While this situation does not justify the prediction that ownership by the Government of the means of production or distribution generally will directly result from these operations, it must be admitted that its position as mortgage creditor already approximates partial control over some of the major industrial, public utility and transportation properties."

Thieves Strip Four Cars Parked on U.S. Property

Wheel-and-tire thieves are proving a nuisance to United States park police, not to mention the motorists who have been victimized.

Four cases of autos being stripped of tires and wheels have been reported since Wednesday. All thefts were perpetrated on Federal park property. The losers were George W. Boozer, of Boston road, Va.; Walter J. Gross, McLean, Va.; Allen Chandler, 742 Ninth street northeast, and Charles Matthew Dunn, 719 A street southeast.

Shotgun Death Called Suicide by Coroner

Dr. A. Magruder MacDonald, District coroner, issued a certificate of suicide in the death of Andrew Meikeljohn, 64, who killed himself with a shotgun in the rear yard of his home, 6337 Georgia avenue northwest, yesterday.

Meikeljohn, who had been in ill-health for some time, had told friends that he intended to do away with himself if he did not get relief from his pain, police said.

Mrs. Kincaid, 70, Dies As Result of Fall

Injured when she fell from a loading platform at Fifteenth street and New York avenue northwest, June 22, Mrs. Alice Kincaid, 70, 1363 Park road northwest, died today.

Treated at Emergency Hospital for a broken hip at thetime of her fall, Mrs. Kincaid later was released to go home. Coroner A. Magruder MacDonald will perform an autopsy today.

Stonebraker Named For Lafayette Post

Jefferson L. Ford, jr., president of the Lafayette Hotel, yesterday announced the appointment of Barse Stonebraker as assistant manager of the hotel. Stonebraker, a son of the late H. M. Stonebraker, former ranch operator in Oklahoma and Texas, had been assistant manager of the Hamilton Hotel for the past year.

Woman Judge Holds First Court at Home

Pittsfield, N. H. (U.P.).—Shortly after being appointed as New Hampshire's first municipal judge, Mrs. Idella M. Penness surprised her friends by holding her initial court session in her own home.

She quietly notified the principals in two pending automobile cases and quickly disposed of both without leaving her parlor.

Bolt Destroys Barn.

Special Dispatch to The Post.

Bedford, Pa., July 18.—Lightning destroyed a barn on the Edward Strayer farm, near Reynolds Dale, with a loss of $3,000. The storm was accompanied by hail, some stones being as large as walnuts, which injured fruit and vegetation and washed out crops.

Jim—There's a 1930 Pierce Arrow coupe advertised in the classified section today. That's the model that Fred and Nell liked.

Ritchie Raps Roosevelt Policy; Declares New Deal a Failure

Former Governor Decries Spending Policy of Administration.

Continued from Page 1.

President by name. When the NRA's Blue Eagle drive was on, Ritchie made a Nation-wide broadcast in its behalf, as a temporary emergency measure. Subsequently he applauded the President for his sincere effort to bring about recovery.

But tonight Ritchie for the first time publicly declared that the New Deal had failed, and that "what our body politic needs now is enlightenment and courage to recognize that further progress along mistaken lines always means danger or worse, and that we should jettison policies which have proved unsound and un-American." He added that "if you say that means 'going back,' I answer that it is the part of wisdom to go back if you embark on the wrong route."

Unless the New Deal in the next year undergoes a substantial revision, it is unlikely in the face of those words that Ritchie will be found on the stump urging the reelection of President Roosevelt. Yet he will not bolt his party for any reactionary Republican. It is a dilemma facing many conservative Democrats, but such an event, if it develops, is sufficient to make Maryland a doubtful State.

In view of what the former Maryland Governor said tonight, it is probable that should President Roosevelt press his fight for a constitutional amendment to permit what the Supreme Court has outlawed, Ritchie will be found actively opposing it.

This is political speculation, but based on the extent to which he went in tonight's speech, it is regarded as sound speculation by those who know the former Maryland Governor and his deep-seated convictions regarding State rights and the limited scope of the Federal Government.

At the outset of his address to the Hibernians here, Ritchie contended that the country again had reached "political cross roads—one way leading to a government of some other form and fashion than the one we know, the other leading to a reawakened and re-established American democracy."

He said he did not believe the American system of Government is obsolete or not adapted to the problems of the day.

"The New Deal has had its trial," he asserted. "It has been a fair trial. There was no lack of cooperation. As a whole, the country hoped it would succeed and tried to make it succeed. But as we watched its high hopes, and as we now observe the results, I think the conclusion is inescapable. The New Deal has not worked, and we are on the rocks."

Sees Some Good.

Some of the New Deal policies "have proved good and should be preserved," he asserted, but added that "when you view this collection of Federal policies as a whole—particularly those which change the basic structure of the American Government and threaten if they do not destroy the self-governing functions of the States and the free and independent spirit of the people—then I believe we see that the hope of these United States lies, as it always has, in the strength of a virile, unshaken and abiding faith in the Constitution, and in its adaptability to changing times and changing conditions."

He said he did not question the sincerity of those advocating the "New Deal." He conceded the sincerity of the "divers and sundry professors" who saw in the New Deal an opportunity for "trying out upon the American people nostrums and theories and isms of one kind or another which they have conceived."

"I question only the practicability and validity of many of their ideas as applied to the American people," he asserted.

Ritchie conceded that the aftermath of the World War and the economic depression had "emphasized and clarified the social and economic responsibilities which rest on government today," but he held that this system of government had always survived the ordeal of changes, "even when recovery necessitated a Civil War.

He declared that "we need freedom to live and let live, which the Constitution guarantees, but we do not want freedom for privilege or freedom to exploit or plunder," continuing with his opposition to the confiscation or division of wealth, and adding, however, that "we do not want the concentrated might and power of wealth controlling or influencing the springs of Government."

The Marylander contended that "the Supreme Court has charted the way" to a "revival of the democracy of the Constitution, faith in its ability to adjust itself to our present-day problems and the determination to practice that faith."

"We hear many suggestions about changing or restricting the power or authority of this tribunal," he asserted. "But why any change? Surely none is justified by the decision which inspires these suggestions.

"The Supreme Court decided that the National Legislature must legislate and cannot pass that duty on to the Executive. That has been the American conception from the beginning. If the Executive takes over the function of the Legislature, then the end is dictatorship. In this country we do not want dictatorship. We want democracy.

"The court decided also that Congress cannot legislate on subjects of commerce which operate wholly within the State. I realize it is more difficult now than in earlier days to draw the line between interstate and intrastate commerce, although the decisions have been liberal in favor of the former.

"But this also has been the American conception from the beginning, and if you abandon it, then you go far toward abandoning local self-government, setting up instead a costly, bureaucratic, high-powered centralized government which always grows by what it feeds on.

"These are long-established principles of the American Government which the Supreme Court upheld. They have worked for a century and a half, and will keep on working if we preserve them. We want to preserve them. We do not want the executive to legislate and we do not want Congress to regulate matters which apply wholly within the individual State.

"We do not want and we do not need any Constitutional amendment to scrap these or any other fundamental institution of our American system of government and democracy.

"So instead of attacking the Supreme Court and the Constitution, let us leave both of them alone, and direct our attention for the future to building upon the basis of the Constitution, and to planning and thinking in conformity with what the Constitution permits, instead of building and planning and thinking along lines which the Constitution prohibits."

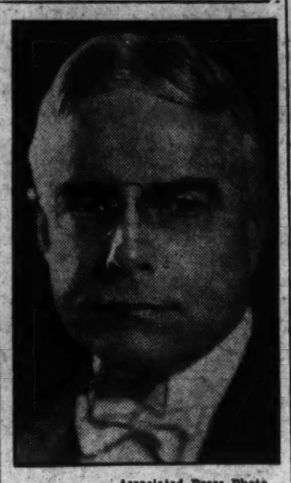

Associated Press Photo.
ALBERT C. RITCHIE.

Hibernians Elect Fenton President

By the Associated Press.

Baltimore, July 18.—John E. Fenton, of Lawrence, Mass., today was elected national president of the Ancient Order of Hibernians. He served as vice president last year.

Thomas J. Finnegan, of Jersey City, N. J., was chosen national vice president; John J. Powell, of Montreal, Que., Canadian vice president; Leo Kelly, of Pittsburgh, national secretary; William J. Ryan, of Lockport, N. Y., national treasurer.

Elected to the board of directors were William J. Kingston, Milwaukee, Wis.; John H. McNamara, Ansonia, Conn.; Francis J. Dorman, Baltimore; Michael Riordan, San Francisco, and Charles J. Rooney, Cleveland.

The organization's biannual convention closes here tomorrow.

Golf Pro in Bankruptcy.

Albert L. Houghton, manager of the Indian Spring Golf Club, and former professional at the Kenwood Golf Club, filed a petition in bankruptcy in the District Supreme Court yesterday. A schedule of his debts shows he owes approximately $5,907 and has assets of $527. Attorney H. L. Rabbitt filed the petition.

Bill to Bar Suits On U. S. Bonds Voted in House

Ban in Gold Bill Broadened to Cover All Obligations of Government.

Continued from Page 1.

unjust in purpose, tyrannical in execution and cruel in their results."

Chairman Henry B. Steagall, of the House Banking Committee, countered that the Nation's credit is at "a record high tide."

"Not only the question of the right to sue is involved," said Steagall, "but the question of the sovereign right of the Government to regulate its own currency—which ranks next to the right to declare war."

The resolution was brought into the House under a rule limiting debate to two hours, and this fact drew caustic comment from Republicans.

"We are allowed the large sum of two hours to decide on this last step of repudiation," shouted Hollister, "two hours to say whether sovereign obligations of Government can be recovered."

Just before the final vote, Hollister offered the minority motion to send the bill back to committee, to substitute a new preamble and to restrict its application to gold clause bonds. On a roll call, this also failed by a 250 to 92 record vote.

Steagall told the House that at one time there were $24,000,000,000 in gold clause bonds outstanding, but half of these were surrendered following the joint resolution of June, 1933, declaring invalid all contracts requiring the payment of obligations in gold. Today, he said, there are more than $10,000,000,000 of these certificates outstanding.

"Expense and Annoyance."

"If the holders of these could succeed in showing they have suffered damages, they could collect something like $7,000,000,000," said Steagall.

"That not only would involve the Government in great expense and annoyance, but would penalize every citizen for an act passed by Congress to control the currency."

Republicans retorted that, this being the case, the bill should be limited to gold-clause securities.

"Is it worth $7,000,000,000 to repudiate the solemn promise of the Government," declared Representative Peter A. Cavicchia (Republican), New Jersey. "The promise of the Government can not be measured in terms of money."

Representative Hamilton Fish, jr. (Republican), New York, pointed out that the bill in the Senate will encounter the opposition of two former Democratic Secretaries of the Treasury—Senators Carter Glass, of Virginia, and William Gibbs McAdoo, of California.

U. S. Offerings Sold Out.

At Senate Banking Committee hearings Wednesday both Glass and McAdoo characterized the step as repudiation. The Virginian, in a heated argument with Attorney General Cummings, said the move was "immoral."

Fish paraphrased Glass in his House address.

"To my mind," said the New Yorker, "this amounts to legalized financial immorality."

Supporting Steagall's contentions of unimpaired Federal credit, Representative T. Alan Goldsborough (Democrat), of Maryland, declared that whatever effect the bill might have has long since been discounted. He cited recent heavy oversubscriptions to Treasury bond issues.

To this, Representative Jesse P. Wolcott (Republican), Michigan, replied that the Government's credit was good "because the banks are literally bulging with money and have no place to put it except in Government securities."

The House bill provided:

1. That holders of coins or currencies of the United States be entitled to exchange them, dollar for dollar, for other coins or currencies that are legal tender for public and private debts.

2. That the owners of gold clause United States securities at their election be entitled to receive immediate payment of the stated dollar amount with interest. The period in which owners may receive payment prior to maturity will expire September 1, or on such later date, not after next January 1, as is fixed by the Secretary of the Treasury.

3. That any consent which the United States may have given to any action against it for recovery on securities or currency, be immediately withdrawn.

4. That no sums be appropriated for payment on securities, coins or currencies, except on an equal and uniform dollar-for-dollar basis.

Refreshing when you're hot—and *thirsty*

An ice-cold gin fizz made with Fleischmann's has just the proper tingling taste on a hot summer day. Fleischmann's *never varies* in quality. "All-American," your gin drinks will *always taste the same.*

D-247

Make it with Fleischmann's Gin

STAR LIQUOR CO.

513 11th St. N. W.

ANNUAL MID-SUMMER SALE

Outstanding Brands at Tremendous Savings
Come Early! Sale Starts Friday 8 A.M.

6 DAY SALE

Imported Irish Whiskies
Both 10 Years Old
"Geo. Roe" or 'Old Donegal'
Either of these is guaranteed to be fully 10 years old when bottled in Ireland. Your choice
$2.77 Fifth

"Old Grandad"
Bottled in Bond
16 Years Old
Rég. price $8.50
$5.98 Quart

The Famous Schenley Brand
'HENRY CLAY'
Straight Kentucky Whiskey
100 Proof
Over 9 Months Old
Made to sell for $2.95 a quart. During this sale only.
$1.58 Quart
79c Pint
Don't fail to try this brand. Known for 75 years.

'BUCKEYE'
One of "Schenley's" Products
Blended Whiskey
Never Sold at Cut Prices Before
Sold for $1.00 Pint
69c Pint
Youngest Whiskey Used 6 Months Old

"Glenarm"
One of Schenley's products, 100 proof straight Kentucky whiskey. Distilled fall 1933. Sold for $1.75.
$1.19 Fifth
Made and bottled in Old Kentucky.

'Hiram Walker's' De Luxe
Bottled in bond. Over 5 years old. Rye or bourbon.
Reg. $2.50
$1.88 Pint
$3.69 Quart

"David Harum"
By famous Geo. T. Stagg distillery for Schenley. 22% straight whiskey over one year old. Balance high grade neutral spirits. Made to sell for $2.15 a quart.
$1.19 A Full Quart

Imported Italian "Chianti" Wine
Only 88c Full Quart

"Sunny Spring"
Straight Whiskey
Made in fall 1934.
Only 99c Quart
Made by Old Quaker Co.

Special Reserve
"Mountain Dew"
Imported Scotch of great age.
Made to Sell for $3.95
$2.98 Fifth

"Chester Hill"
Straight Whiskey
1 Year Old
Extra Special
99c Fifth

'Chimney Corner'
A Schenley Product
Rye or Bourbon
4 to 6 months old. (Limited supply.) By Old Quaker Co.
64c Pint
$1.18 Quart

Gin
English type. Unusually dry. A real London type.
96c Full Quart

Imported "French Vermouth"
This high grade vermouth is excellent for Martini, etc. $1.49 val.
99c 30-Oz. Bottle

"King's Mill"
Apple Brandy
(Limited amount.)
Made to sell for $1.00.
64c Pint
$1.25 Quart

"Round Robin"
Whiskey
(Limited supply.)
A high-grade blend.
Made to sell for $1.35.
98c Fifth gallon

Genuine "Benedictine" D. O. M.
the noble cordial
Only $3.77 Fifth Gallon

"Royal Mackenzie"
20-Year-Old
IMPORTED SCOTCH
Reg. Price $5.50
(Special)
$3.88 Fifth Gallon

The Washington Post

Registered in U. S. Patent Office.
An Independent Newspaper.
(Published every day in the year.)

Eugene Meyer, Publisher.
Floyd R. Harrison, Comptroller.

The Associated Press is entitled exclusively to use for republication of all news dispatches credited to it or not otherwise credited in this paper and local news of spontaneous origin published herein. Rights of republication of all other matter herein are also reserved.

OFFICES OF THE WASHINGTON POST.

New York, N. Y.....270 Madison Avenue
Chicago, Ill.....360 North Michigan Avenue
Detroit, Mich.....8-24-1 General Motors Building
St. Louis, Mo.....205 Globe-Democrat Building
San Francisco, Calif.....742 Market Street

DELIVERED IN WASHINGTON.

Daily, Sunday, 1 yr. $7.80 | Daily, Sunday, 1 week 15c
Daily only, 1 yr..... 5.20 | Daily only, 1 week....10c
Sunday only, 1 yr.... 2.60 | Sunday only, per copy. 5c

BY MAIL—MARYLAND, VIRGINIA, WEST VIRGINIA AND NORTH CAROLINA.

Daily and Sunday	Sunday Only	Daily Only
One year...$9.00	One year....$4.00	One year....$6.00
Six months.. 5.00	Six months.. 2.00	Six months.. 3.50
One month.. .85	One month.. .40	One month. .60

OTHER STATES, MEXICO AND CANADA.

Daily and Sunday	Sunday Only	Daily Only
One year...$11.00	One year.... $4.50	One year....$7.50
Six months 6.00	Six months. 2.50	Six months.. 4.00
One month. 1.00	One month. .45	One month.. .70

All Subscriptions by Mail Payable in Advance.

Entered at the Postoffice, Washington, D. C., as second-class mail matter.

TELEPHONE NATIONAL 4200.

Friday, July 19, 1935.

'AE'

A span of 68 years and George W. Russell, Irish poet, is no more! Yet before death had added the second date, "AE," as he signed himself, managed to leave an indelible mark on his country's artistic, theatrical and agricultural spheres. Deeply imbued with mysticism, he nevertheless possessed to a high degree the practical sturdiness of the typical Irishman. It was characteristic of Russell that the love for nature which he professed in his writings was not mere striving for poetic effect. In 1897, he became an organizer of agricultural societies and as editor of *The Irish Homestead* did much to teach the farmers more advanced methods of cultivation.

His esthetic side found an outlet not only in verse, but in the drama also, and he became co-founder of the famous Abbey Players Troupe of Dublin. His small house on Rathgar avenue was a veritable salon for the literati of Ireland. Besides being a legend to the youth of the Emerald Isle who longed to write, he was also a helper and an inspiration. The many books dedicated to him in appreciation attest this fact.

It is seldom that the combination of theorist and realist is so delightfully and judiciously blended as it was in the case of George Russell. Realizing his inclination to soar on heights of literary ecstasy, he deliberately and ruthlessly trimmed his poetic style to reach the prosaic farmers whom he was obliged to address. Perhaps the key to his visionary character, which expressed itself in activity as well as dreaming, may be found in two lines of his own verse:

Our hearts were drunk with a beauty
Our eyes could never see.

Too Late To Protest.

When Secretary Morgenthau and Attorney General Cummings appeared before the Senate Banking and Currency Committee to urge action on a measure banning gold clause suits, they were greeted with a barrage of harsh epithets. Senators Glass and McAdoo denounced the proposal as "repudiation" and the former declared it to be "immoral." As a matter of fact, it is a waste of nervous energy to shout "repudiation" or "immorality" at this stage of affairs. Repudiation occurred when devaluation was decreed. The alleged "immorality" dates from the day when the Government broke its contract with holders of its promises to pay a certain amount of gold of specified weight and fineness. The situation created by these past acts should now be dealt with realistically in the light of present conditions.

The wrong done by abrogation of the gold clause in Government contracts could not be righted by permitting present uncertainties regarding the status of gold clause bonds to continue. So long as there is a possibility that claims for damages may be recognized, there will be an inducement to speculate on the chance of reaping a profit through suits against the Government. It should be kept in mind, too, that at present Government gold clause bonds sell in the market above par. The Government also proposes to give holders the privilege of immediate redemption at par, if suits for damages are barred. Hence investors may, if they choose, protect themselves against the possibility of future losses on these bonds, by disposing of them on favorable terms. In addition to these rather negative arguments in favor of banning suits, it is evident that any immorality involved in the act of repudiation would be aggravated by affording protection against the consequences of devaluation to some groups of investors, while leaving others unprotected.

In view of the great borrowing program in prospect, the Treasury naturally does not contemplate with equanimity the possibility of damage suits involving bond issues running into billions of dollars. Under the circumstances, the Government's credit would no doubt be strengthened by withdrawal of the right to sue. At any rate, the President's request for legislation banning suits has had no harmful effects upon the bond market. On the contrary, as Secretary Morgenthau stated to the Senate Committee, bond prices rose following his declaration.

For various reasons, therefore, the closing of the courts to damage suits can be defended as a logical outcome of a past act of repudiation. It may be painful, even bitter, to many Americans to have the consequences of repudiation brought so conspicuously to their attention. But it would be folly to pretend that there has been no breach of contract and hence no need for the protective measure sought by the Administration.

Mussolini's Responsibility.

The world is about to witness a most severe test of its peace machinery. War preparations in Italy and Ethiopia have reached a stage where only the most skillful and courageous statesmanship can avoid widespread shedding of blood. Arbitration appears to have broken down. Only the Council of the League of Nations, backed by the moral influence of nearly the entire world, stands between the organized forces of destruction.

In some respects the most disquieting current development is the emotional address of Emperor Haile Selassie to his subjects. No ruler would have made such an appeal in a country like Ethiopia unless he had given up hope of reaching a peaceful settlement. The warriors who follow the Lion of Judah are an independent and fearless lot. Once they have been called upon to defend the independence of their country, it may be difficult for even their sovereign to restrain their war spirit.

For weeks Premier Mussolini has been preparing the Italian public for war. Through censorship of the press and other media of communication he has crushed whatever opposition there may have been to his proposed conquest. The war psychology now prevails throughout Italy. Yet to strengthen the excited public demand for vengeance the government is charging Ethiopian tribesmen with "mutilating numerous children" in an attack on a native village. Similar tales of "atrocities," nearly always fiction, seem to be an inevitable factor in war propaganda.

With the Ethiopian monarch inviting his followers to mingle their blood with his on the battlefield, and the Italian government making elaborate preparations for war, the stage seems to be all set for a major struggle. Will the League of Nations dare to intervene? Both Italy and Ethiopia are members of the league, bound by its covenants "to respect and preserve as against external aggression the territorial integrity and existing political independence of all members of the league." When that body is confronted by a clear-cut case of threatened aggression and has a high moral principle to govern its action, it is trite to say that its existence as a world-wide political force is at stake.

Fortunately there are indications that the league intends to meet the issue squarely. Since the arbitral commission which has been considering the Italo-Ethiopian dispute has reached an impasse the council will automatically be called into session next week. No doubt tremendous pressure will be brought upon council members to avoid a showdown, but that body is well aware of the fact that its prestige would suffer a terrific blow if Mussolini should be permitted to subjugate Ethiopia with impunity.

Under Article 12 of the covenant members of the league agree "that if there should arise between them any dispute likely to lead to a rupture they will submit the matter either to arbitration or judicial settlement or to inquiry by the council, and they agree in no case to resort to war until three months after the award by the arbitrators or the judicial decision or the report of the council." Addis Ababa is eager to submit the quarrel to settlement through the peace machinery of the league. If the government at Rome refuses to do likewise, Mussolini will take upon his own shoulders responsibility for sabotaging the league as well as for the ghastly consequences which may ensue upon the plateaus of East Africa.

The Weather.

It is hot. Few brow-mopping victims of Uncle Sol's pranks stop to ask why. But to meteorologists there is a reason. Just now these professional weather men are inclined to say that a decrease in rainfall naturally implies an increase in temperature. What they are most interested in, however, are the causes of these debilitating phenomena and a formula by which to forecast them.

Air currents, sun spots, deforestation, land erosion—all are put forward as causes of drought. Probably each has a contributory influence. As to forecasting, the cycle theory has long appealed to observers. Only recently Halbert P. Gillette in a paper read before the American Meteorological Society advanced the argument that rainfall follows a regular schedule.

By plotting a curve of the thickness of rings in the trunk of a giant sequoia he has discovered that from the time of the first ring in 1305 B. C. a series of peaks occurs in a rhythm of slightly more than 152 years. The last peak having occurred in 1863, he concludes that the next valley (i. e., the period of least annual moisture), is due in 1939. No use, then, to talk of a shelter belt of trees in the Midwest for they never would reach maturity, he believes. Crop curtailment is likewise a futile and dangerous policy, he declares, and many a hydroelectric plant and irrigation project is doomed to disappointment.

His theory is bulwarked by graphs of the measurements of annual silt layers, or varves, of ancient glacial lakes and of the time intervals between recessional moraines deposited during the last Ice Age along the Connecticut River Valley. Furthermore, flood level tabulations of the Nile conform with the theory.

Yet much data has been collected to indicate other shorter cycles, ranging in length from 7½ months to 100 years. In fact, proof for almost any cycle at all can be dug up. The difficulty is to discover one that applies everywhere. Some of the oldest rainfall figures in this country are found in Minnesota where annual records have been kept for 100 years. But unfortunately the conclusions to be drawn from these records can not be made to square with more recent figures collected elsewhere. For instance, the year 1894 in Washington was one of maximum precipitation while in Minnesota that particular year showed a minimum rainfall.

The only general conclusion that can fairly be drawn is this: For the past 25 years there has been a country-wide decrease in rainfall. And this, of course, has meant an increase in temperature. Thus it is hot.

'Motives Are Immaterial.'

Overruling Federal Judge Grubb, of Alabama, who declared that the TVA had no legal right to sell power in competition with private utilities, the Fifth Circuit Court of Appeals says: "It does not appear that the TVA in respect of operations at Wilson Dam is doing or proposes to do anything more than is authorized by the act. This being so, its motives are immaterial."

This extraordinary doctrine enables the court to ignore certain inescapable facts that to the mind of Judge Grubb showed an intention on the part of the TVA to exceed its legal powers. The lower court did not undertake to pass upon the constitutionality of the act establishing the TVA. It assumed, however, that the sale of surplus power was necessarily incidental to the right of the Federal Government to undertake navigation and flood control and to develop power for national defense purposes.

Unless the motives of the TVA are subjected to scrutiny, it is impossible to decide whether it is acting within the limitations imposed upon the Federal Government under the Constitution, or embarking upon a plan for development of power to be sold in competition with private companies. The evidence presented to the lower court indicated that it was in fact preparing to conduct the kind of business previously done by the Alabama Power Co. That company had agreed to sell transmission lines to the TVA, and the PWA had arranged to lend funds to various cities in Alabama to construct municipal distribution systems. Admitting that the Government has a right to sell power as it would any other property, it does not follow that it is entitled to develop and dispose of such power with the intention of establishing a permanent business in competition with privately owned companies.

The Circuit Court concedes that there must be a "reasonable or substantial relation between the production and disposal of the surplus hydroelectric power available at Wilson Dam and the exercise of the war and commerce powers conferred upon Congress." But how is the reasonableness of the relationship to be determined if the court refuses to consider motives and closes its eyes to the underlying purpose for which the TVA was created?

Under such a loose and liberal interpretation of the Constitution, the Government would find little difficulty in extending its power empire throughout the country at the expense of private concerns. Nor would invasion of the field of private enterprise stop there. Under the pretense of regulating commerce and providing for the national defense and common welfare, the Government might proceed to engage in all sorts of private business, if the courts refused to probe into motives and permitted the Federal authorities to define "incidental" powers to suit their particular purposes.

Service Silence.

Unfortunately the measure proposed by Senators Clark and Nye to require all Army, Navy or Marine officers to obtain the approval of their Cabinet officer before making public statements regarding foreign relations appears to be necessary. Not many weeks ago a high ranking admiral had published an article urging war in a certain part of the world as a solution for the problems of industrially starved Europe. Only the good grace of the country referred to in ignoring the tactless suggestion saved the State Department and the entire Nation from an extremely embarrassing situation.

Broadly speaking, the relationship of service officers to international affairs is clearly understood. Whenever their expert advice or necessarily specialized opinions are needed, they should always be available. For the rest, statements concerning the relations of the United States with other countries or otherwise involving international issues must be left to officials who are responsible for this aspect of our national policy.

Particularly in days when the drumheads of the world are stretched to an ominous tautness, public silence on the part of service officers is even better than golden.

The principal reason why it's so difficult to create public sentiment in favor of a 'soak-the-rich" program is because even those who are broke expect to be rich about year after next.

There seems to be no way to adjust everything. If women were persuaded to wear cotton stockings, a lot of deserving silkworms would be thrown out of work. And so it goes.

The Tottering AAA.

From The Philadelphia Inquirer.

The decision of the United States Circuit Court of Appeals in Boston that the AAA processing tax is unconstitutional must have given the New Dealers a severe shock. While their statement that they will press for an early decision by the Supreme Court appears to indicate a fair degree of confidence, the fact that the Court of Appeals ruled adversely probably means that the highest tribunal will do likewise.

We trust that such a decision will not catch the Administration flatfooted. When the Blue Eagle blew up, there was nothing to indicate that the President or his advisers had made any preparations for such an eventuality. That must not happen again.

In Sheep's Clothing.

Pro's And Con's Of Fusion Government

To the Editor of The Post—Sir:

As one who has resided in Montgomery County for 40 years, I am very much disturbed over the editorial in The Post of June 22 concerning the Montgomery County government.

Your editorial department has been imposed upon. Instead of an increase in taxes being due to the "ineptitude" of the recently elected Fusion county commissioners, such increase in taxes is due directly to the financial condition of the county left by the Democratic board repudiated at the polls last November; and instead of increasing salaries except where those increases were made necessary by the Democratic Legislature, the salaries have been reduced. The editorial in question was, therefore, grossly unfair and I feel that you should know the facts. What are they?

In a budget sent out by the Democratic county commissioners, shortly before the election, the only item for the payment of interest was approximately $60,000, whereas the new county commissioners are faced with interest payments of approximately $400,000 per year, which, because of their election promises, they are trying to pay out of current taxes. To add to this, the new county commissioners found that the Democratic county commissioners had overdrawn their account with the State roads commission by approximately $250,000. This must be repaid.

Therefore, notwithstanding a lowering instead of an increase of those salaries which are under the control of the county commissioners, the commissioners find that they are compelled to increase taxes to make up for the extravagance of their predecessors. Such extravagance may be seen from the fact that whereas the bonded indebtedness of the county was about $600,000 when the Lee machine assumed control about 15 years ago, it had jumped to nearly $8,000,000 when they lost control last November, and this does not include the Sanitary Commission bonds.

As to the removal of the Democratic office holders: I am strongly for civil service, but civil service does not call for retaining in office those who were perniciously active politically. As one example, reference may be made to the police force of the county which was engaged in political activity to perpetuate the most extravagant government Montgomery County has ever had.

I am and have been a Republican all my life, but I am watching the Fusion county government and hoping for its success, notwithstanding the fact that I know that I shall have to pay much larger taxes at a time when my income is seriously reduced.

THOMAS E. ROBERTSON.
Chevy Chase, Md., June 24.

To the Editor of The Post—Sir:

I wish to take this occasion to express my personal appreciation as a resident voter and taxpayer of Takoma Park, Montgomery County, Md., for the splendid editorial which appeared under date of June 22 in The Post entitled "Confusionists."

It is unquestionably true that the so-called Fusion movement, with the constant squabbling which is going on in the distribution of patronage between the Democrats of the coalition movement and the Republicans, can not endure, and it would seem that in view of the fact that the Democratic Party is the dominant political party in Montgomery County that there should be a complete reorganization and realignment of the Democratic forces in the county.

The Republican Party, as is well known, is the minority political party of the county and can not, of course, except in rare instances, hope to achieve the success of its candidates unless by the disaffection or defection of disgruntled and dissatisfied members of the Democratic Party.

It is my hope that in the public interest and in the interest of the general welfare of the entire population of Montgomery County, irrespective of political considerations, that steps will be taken at the earliest possible date to effectuate a complete reorganization within the ranks of the Democratic Party. The public interest requires and the public conscience in my judgment demands such a reorganization and I am willing to contribute, as a loyal Democrat, to any worth while and serious effort to effectuate such a reorganization upon a progressive platform and declaration of principles in the interest of good, honest and efficient government for Montgomery County.

LLEWELLYN JORDAN.
Takoma Park, Md., July 6.

To the Editor of The Post—Sir:

I am writing you to congratulate you upon the very fine editorial recently published in The Post.

Paragraph three of the Fusion platform read, "We condemn the creation of unnecessary public jobs for political purposes and demand the elimination of unnecessary jobs, boards and expenditures." In May, 1934, under Democratic administration, there were 182 employes in the county by actual count while in May, 1935, under Fusion control, there were 190 employes, and the entire pay roll will show an increase between $2,000 and $3,000 per month over the corresponding period a year ago.

The editorial is supported by such facts as the recent appointment to the supervisor of county aid, a builder, who has not to my knowledge ever had one day's previous experience in social work or work of any similar nature whatsoever. The appointment of a county assessor by a man whom I do not believe has ever had a day's experience in assessing either land or improvements. Also the appointment of engineer to the health department, when they appointed a farmer who had never had one day's experience and has never qualified as an engineer. As a result of this appointment all State and Federal aid was withdrawn from the local health department and it had a record of such high efficiency that it was the only county health department in the United States that received Federal aid. Another outstanding example of this would be the appointment as the chief of police of a farmer whom I do not believe had ever had a day's experience in police work or any work of this character whatsoever. In addition to this they had discharged all employes of the treasurer's office, under the obligation of collecting and accounting for nearly $2,000,000 per year, excepting two, right while he was in the very midst of preparing his yearly tax sale.

The article is further warranted by such actions as obtaining the employes to sign contracts at a time when the ones elected by them from their party to the Legislature were introducing bills to reduce salaries in a futile attempt to try to tie the Legislature's hands. This, in my judgment, was the most babyish and ridiculous move ever made by anyone supposed to be old enough to have governmental experience. Further, by such actions as two men being suggested for the position of chief of police, one a Fusion Democrat and the other a Fusion Republican. One man had formerly served as sheriff of the county and as chief of police, the other having had no experience as to police duties and neither having had any experience in assessing. They made the public announcement that whichever one received the appointment of chief of police the other would be appointed assessor, and the one who had had no experience in police duties was appointed chief of police and the former sheriff and chief of police, who had had no experience in assessing, was appointed county assessor. After the appointment of this chief of police the Democratic Fusionists publicly announced that they intended to try to induce the county commissioners to reverse this action, but finally abandoned the attempt.

STEDMAN PRESCOTT.
Rockville, Md., June 27.

To the Editor of The Post—Sir:

With reference to your editorial of June 22 entitled "Confusionists" I should like to offer the following facts and let you determine if there was an error.

You state in the third paragraph that scarcely any of the officials capable of holding any consistent administrative policy are left. It is true that it has been necessary to make changes and I believe it is always the policy in a change of administration to appoint employes in sympathy with the new order. In doing this only persons having the necessary qualifications for efficiency have been appointed. To show you the necessity for some of the changes, I would recommend for your perusal the report of the recent audit of the county offices made by a disinterested agency not affiliated politically with the Republican or Fusion party.

In another paragraph you state this turnover is responsible for the increase in the tax rate. This statement is entirely erroneous, for the increase in rate is due principally to three items in this year's budget.

Item one, additional allowance for the public schools. The board of education requested $150,919.50 more for the schools this year than was requested last year. This the board of education states is necessary owing to the depleted condition of books, school equipment, etc.

The second item that accounts for a large amount of the increase is the provision made by the present board of county commissioners for payment of interest on the county bonds. The previous administration last year only provided for payment of $67,819.53 on an interest obligation of $424,335. The difference was borrowed, and thus added to the indebtedness of the county. While the present board of county commissioners is not responsible for the large bonded indebtedness of the county, they feel that it is their duty to levy the necessary taxes to meet the obligation, and thus maintain the credit and good name of the county. Taxes must be levied to meet the interest on bonds or the money must be borrowed for that purpose. The present county commissioners feel to borrow money for that purpose is uneconomic, if not dangerous.

The third item of additional expense this year is the police department. The cost of this service was increased by the Prescott bill in the last Legislature, which added $19,270.34 to the county expense for police service.

I am sure The Post at all times wishes to present a fair and accurate statement of affairs in the surrounding counties on all important subjects. The Fusion party in control of the county will be glad to be of service at any time in furnishing pertinent information regarding the conduct of affairs through its administration and feels sure that The Post will welcome the opportunity of keeping its readers accurately informed.

SIDNEY M. OLIVER,
Chairman, Publicity Committee, Republican Club of the Thirteenth District, Montgomery County, Md.
Woodside, Md., July 2.

Notes On Boondoggling

By Ralph E. Renaud,
Special Correspondence of The Post.
New York.

THE trouble with this country is that half the people don't know how the other half boondoggle.

Boondoggling is spreading in our cities like the wild currant pest in the country—or, if you prefer, the wild current test in the Tennessee Valley. The greater the number of people on relief the bigger the boondoggling. The question is up again in New York as to whether 'tis nobler in the mind to boondoggle or not to boondoggle, and Gen. Hugh Johnson, who might have invented the word himself, has decided in its favor. He says the various boondoggling projects will be continued, at least for the present. The loud shouts of joy of the boondogglers is accompanied in a minor key by something that sounds like a death rattle in the throat of the taxpayer.

The difficulty with boondoggling is that it takes so many forms. Not every one can make a leather doodad to put on a Boy Scout's hat, which, it appears, is the true essence of boondoggling. Nor can every one excell in the derivative arts such as tap-dancing, making maps of the migrations of the Dorians who invaded prehistoric Greece, whittling jungle animals out of soap, tatting, figuring out the number of times Shakespeare used the article "the" or the preposition "of," devising gadgets to open milk bottles or get waste tooth paste back into the tube, making decorative leather handkerchiefs and sofa pillows stuffed with dried celery foliage, or, indeed, what not. The application of what not is undoubtedly extending rapidly.

• • • •

In view of the limitation of human talent many people on relief invent their own boondoggling. You can scarcely pick up your newspaper these days to read the current accounts of stick-ups, kidnapings, drunk-rollings, safe crackings, or other crimes of the more exuberant type, without also reading that the prisoner and his family were on relief. That part of it is all right. It is quite okeyedoke for the taxpayer to support the criminal. Nowadays he expects to, and he will be obliged to, anyway, if the offender happens to be sent to jail.

But the point is that these little crimes, inspired no doubt as a reaction from the boredom of being supported at public expense, are probably just a form of boondoggling. That gentleman who hit the citizen over the head with a blunt instrument was doubtless unskillful at making leather handkerchiefs. But he knew by instinct the best outlet for his creative urge which was raising lumps on people's skulls. That other gentleman who poked a pistol in the feller's face was almost certainly slow and clumsy with his tap-dancing. On the other hand, he was naturally quick on the trigger. It is not to be assumed, of course, that the authorities encourage these more primitive forms of boondoggling. Nevertheless, they manage to get the relief check around each week.

• • • •

It is fairly obvious that the country will soon be divided into those who boondoggle and those who don't. Those who, through habit perhaps, continue the old-fashioned practice of earning a living have little time or energy left for boondoggling. The taxpayer, to be sure, gets an opportunity once a year to boondoggle a little when he makes out his income tax return. In States which impose an income tax of their own, of course, the opportunity is doubled and now that the cities and even smaller political units are beginning to consider the income tax favorably the chance may be indefinitely extended. Thus, in time, the taxpayer, through the natural process of exhaustion, ceases to pay any taxes whatever and can devote all his time to boondoggling. When we have become a nation of boondogglers, down to the last man, woman and child, we can start all over again and, just for the novelty of it, try a little ordinary work.

• • • •

A while back this column carried a piece about Dr. Raymond Ditmars, curator of the Bronx Zoo, one of the great authorities on the world's serpents, who says he has never seen a snake swallow its young and has never met anyone who has seen such a thing. Now comes Henry W. Hodges, Clerk of the United States Court of Appeals for the District of Columbia, who writes your correspondent as follows:

"I would like to call your attention to the fact that when I was a very young boy I, together with my sister, Mary, and several other children, was playing back of my father's home in Lagrange, Ga., when we were witnesses to the actual happening of this event. This was about 1868-69 or '70. It made a deep impression on us all. Our attention was called to the event by a noise resembling the clucking of a hen to her brood. Looking around for its occasion, we were surprised to see a snake with its mouth wide open and a number of small snakes running down their mother's mouth, at least six or eight of them."

We certainly do not doubt that Mr. Hodges saw exactly what he describes. But we would like to call his attention to another dictum of Dr. Ditmars. An 8-foot cat snake has just been imported into New York from the Malay Peninsula. The natives say that this snake mews like a cat during the night, but Dr. Ditmars declares that no snake is known ever to have made a noise with its mouth except to hiss. And so, as for clucking . . .

Along The Potomac

Registered in U. S. Patent Office.

With

Carlisle Bargeron

Talmadge Pulled Off.

ALTHOUGH the visit to the White House of Gov. Talmadge of Georgia has been associated with the squabble over the $19,000,000 highway allotment to the State, it was really with a view to bringing him into camp and the result of more than a month's negotiations back and forth. Talmadge may break out again but the understanding is that in the future he will play ball.

The Administration realized just about the time it came in that it would be impossible to get along with Huey Long. It took the offensive against him both in the way of patronage and in pursuing an income tax inquiry against him and his lieutenants. It is not generally understood but Long's fight ever since has been more to head the Administration off than to gratify any personal presidential ambitions.

• • • •

With Talmadge it was different. When he bobbed up attacking the Administration there was considerable surprise. This was just about the last place a fire was expected. And something the political boys here haven't been able to understand is why Talmadge could so successfully carry on his attack in a State which has received so much from the Administration and where Mr. Roosevelt is presumably so popular. It was where his Presidential boom took on momentum. The fact is, however, that Talmadge was going right along getting stronger and stronger. There were reports some time ago that Eastern moneyed Democrats, appreciating his effectiveness, planned to make extensive use of him.

The only serious slip he has made, apparently, was when several weeks ago he referred to Mr. Roosevelt's infirmity. There was a strong adverse reaction to this and a series of popular meetings was held against him in the State. After they had had their brief run, however, he seems to have regained his popularity.

• • • •

On the occasion of this personal remark about Mr. Roosevelt, the Governor's chief journalistic supporter, Clark Howell, publisher of the Atlanta Constitution, who heretofore had taken sort of an attitude that he liked Talmadge in spite of his faults, editorially chastised him. Since then Mr. Howell and other influences have been working on him to get him into camp. They have apparently been successful.

It wouldn't be right to say the agreement on the handling of the $19,000,000 road fund did it because heretofore Talmadge has been taking their money and fighting them too. Ray Moley, editor of the Administration's mouthpiece, Today, thought Talmadge was so ungrateful that he sent a writer to Georgia to get a story to that effect.

The peace agreement will very probably cause the friends of Mr. Howell, who admire him, to observe that he can certainly take it.

He had reason to expect an ambassadorial post at the hands of the Administration, but he couldn't be accommodated because something similar would have had to be done for his rival, Jack Cohen, publisher of the Atlanta Journal, now dead.

• • • •

What it did do was so small as to cause the "old man" considerable embarrassment. It put out the story that he was being considered for a particular ambassadorial post which is usually satisfying to citizens of lesser light. It only served to embarrass Mr. Howell.

Then when the Administration got into its air-mail debacle it fell back upon the time-worn practice of setting up a commission to make a study. Then it had the brilliant idea that this would also be a fine way to do something for the "old man." It gave him a commission and $50,000 and he went to Paris and Rome and really studied aviation. He wasn't expected to take it this seriously, of course. Evidence of this is the fact that when, after several months and much study, he made his recommendations no attention was paid to them. This is known to have burned him up and his friends said, "Well, the old man will let the Administration alone now."

But he didn't. After all of that he had another urge to help and this time his contribution is the fiery governor, Mr. Talmadge. And that is a help. It affords an interesting insight into the philosophy of a man Mr. Howell's age, too. He must be opposed to 90 per cent of what this crowd here is doing. But he probably figures he has seen enough of life not to get hot and bothered about anything. He's a grand old man, too.

England And Abyssinia

Little African Empire's Affairs Put Whitehall On Tenterhooks With Mussolini's Campaign Threatening League And Throwing Europe Out Of Balance By Ignoring Austria.

By Edward Acheson,

Special Correspondence of The Post.

London (By Mail).

THE American business which advertises itself "From a Sandwich to a National Institution" now finds a prototype in Africa. In less than a year Abyssinia has developed "From a Joke to an International Problem." And nowhere is concern more acute at the moment than in London.

Although the Tory press still clings tenaciously to the misapprehension that England is trembling for the safety of Lake Tsana and the Blue Nile, the absurdity of such an explanation is patent. Any direct provocation of Great Britain by Italy is, of course, unthinkable: Mussolini would have to be of peculiarly unsound mind to choose that particular method of committing suicide.

Obviously and necessarily, England's anxiety over the Italio-Abyssinian imbroglio is centered in the league and in the league's prestige: if proof is necessary, witness the 11,000,000 votes, recorded in the recent "peace ballot," for adherence to league membership. And even Mr. Baldwin can sound like a Socialist when he says that the covenant of the League of Nations is the sheet-anchor of British policy.

It may be so. But a critic would not have to be very carping to make out a convincing case to the contrary, since the tactlessness of almost every recent British diplomatic gesture is so amazing as to be almost unbelievable. And the moment is especially inopportune for tactlessness. Definitely the league is in a delicate condition: It has suffered two severe shocks; another may prove fatal. Yet, if Italy be coerced, she will resign. And a league without Italy or Germany could not pretend to authority even in Europe. On the other hand, if Italy be permitted to do as she pleases, the league is admittedly useless. Either way the idea of collective security stands to suffer disastrously.

• • • •

ENGLAND, true to her traditions, has set about discovering a middle course. From the outset only one was possible, a united front between France and England, which could offer a face-saving compromise to Italy. England could not and would not fight alone on the side of Abyssinia: Italy was full aware of that fact: hence the ability of the league to compromise depended on the agreement of France and England.

Whereupon with uncanny ineptitude England made three moves which destroyed even the slightest hope of French cooperation. England signed the German Naval Agreement, England made the Zeila offer, which if accepted would have established a competitior to France's port of Jibuti on the Red Sea, and finally, and most unfortunate of all, England made the Zeila offer without French knowledge.

In this connection there is a growing suspicion in England that Mr. Eden's signal failure in the Paris-Rome mission was neither unexpected nor unwelcome to some of the older but less conspicuous diplomats of the country. Whether there was a bag to be held, and Mr. Eden elected, or whether the bag was especially constructed for his inconvenience is a moot point, but whatever its history, the results are the same and unfortunate.

• • • •

IN ALL probability, British policy in the last two months has definitely cleared the way for Mussolini's frankly land-grabbing scheme in Africa, and for the further dimming if not the total eclipse of league prestige.

The more bellicose newspapers in London even welcome the prospect. They herald a return to "rugged individualism" in armaments and "the good right arm" in international affairs. Germany and Japan, they point out, have benefited immeasurably by deserting the league, and the liberal demurrer that "burglar's profits are not a conclusive argument for anarchy" is drowned in the howled derision of the league's ineffectiveness.

Concesison to Italy has, apparently, failed. Coercion and acquiesence seem both to lead to the same unhappy consequences for collective security. England has not found the middle course, and war appears inevitable.

On the other hand, it is difficult to conceive of any British policy which would, at this late date, have produced a different result. For Abyssinia has now entered irrevocably into European politics from which unhappy position more than one king's horses seem to be necessary to extricate her.

• • • •

BY delay and indecision, and through disagreement of its members, the league has permitted the conquests of Ethiopia to become an "admitted objective" of Italian policy. Mussolini's personal ascendancy depends upon it; to be restrained by the league would now be as fatal to his leadership as military defeat in Africa. And France dares not risk that, because of the effect on Austria, which, except for Italy's restraining hand and money, is generally thought to be ready to topple into the waiting arms of Nazi Germany. Hungary's action in such an event would not be difficult to foresee. "Revision of boundaries" is the be-all and end-all of the Hungarian foreign office.

Germany is the other great "revisionist" power. Freed of the threat of an Italian-supported Austria, Hungary would undoubtedly throw in her lot with the antitreaty elements. The Polish position at the moment is ambiguous; the new overt friendship with Germany is probably more apparent than real; what Poland would gain by an alteration of her boundaries is problematical; what she would lose is no problem at all. However, a treaty does exist which would link Poland to the German-Austro-Hungarian scheme of things. To prevent this dreaded combination, France is quite willing to sacrifice the prestige of the league.

Hence, Abyssinia, for her sins, has become "a factor in the European situation," likely to cause a realignment of the status quo as against the Revisionist powers.

• • • •

AND England, as her recent flustered gestures would suggest, is in a fairly complete quandary. Her historic game of "keeping the balance of power" has become increasingly difficult since the war. Too many "unknown factors" (e. g. the German air-force revelation) tip the scales overnight. And since Great Britain "has no policy, only interests" and since it is far from clear how these interests can best be served, Mr. Eden and Sir Samuel Hoare have fallen back on an attempt to "keep the peace."

Failing this—and in all probability it will fail—England's immediate interests will, paradoxically, suffer least by Italian success.

A Nazi *Anschluss* with Hungary as an appendage would cause a first class crisis in European affairs, would tend to align England with France and Russia, and deprive her of what small degree of "disinterest" she can now muster.

It is significant, too, that there should be a growing uneasiness over the attitude of the natives in England's African colonies. Frequent "letters to the press" have pointed this out. An African victory over an European power might have unpleasant repercussions. And a fell-informed section of British opinion seems to regard a prompt Italian success as by no means taken for granted. It is pointed out that Mussolini can not "wear down" his enemy as England did the Boers; he can not "learn to fight" these people as the English did the Afghans: Time and morale are far too precious. And once started, he can not stop short of a proconsul's victory. The experience of the Spaniards against the Riffs is cited, and, of course, the disaster at Adowa. Several writers claim, further, that Lawrence with his Bedouins in Arabia has demonstrated conclusively the inefficiency of a modern army operating in wide areas. Abyssinia is as large as France and Germany put together, and her 10,000,000 inhabitants, warlike, unencumbered by civilization. An Italian general once said that Abyssinia could be conquered as soon as all Abyssinians wore shoes. But they don't as yet.

• • • •

HOWEVER, Mussolini seems determined on his African adventure. And England which refused co-operative interference on behalf of Austria can hardly interfere single-handed on the side of Abyssinia. Without French aid she can only look on and think—think what steps can later be taken to revive the league and the idea of collective security after the shattering blow Mussolini has dealth to each—and watch Austria in the event that Mussolini becomes too occupied in Africa to sustain the pressure he now exerts on that country.

Today in England public interest is centered in Addis Ababa and Rome—but Whitehall's chief concern is elsewhere—in Geneva and through Geneva to the real center of the European problem, Vienna.

New Heat Wave Near As Mercury Hits 92

A new heat wave was in the making yesterday as the temperature reached a maximum of 92 at 4:15 p. m. Yesterday's minimum was 72 at 6 a. m. No heat prostrations were reported to police.

Today, the Weather Bureau predicted, will be generally fair, with continued high readings. No immediate relief is in sight for the District, the forecaster said.

No End of Books

By

Theodore Hall

On Biting Apples.

OLIVE MOORE comes to us from England with rather peculiar heraldings. Of her volume of notebook jottings, miscellaneous thoughts and sharp aphorisms—"The Apple Is Bitten Again" (Dutton, $2)—Richard Aldington remarks: "Ought to be recognized. But it seems hopeless to expect to make any impression on the soggy pudding of British minds. They only want more soggy pudding to console themselves." Mr. Aldington, it might be added, gets a nice mention in the book. And a gentleman on the London Evening Standard has this to say: "There will not be found in any country more than a handful of people to appreciate the work of Olive Moore."

Now an intellectual snob is just as bad as any other kind, and I confess that the airiness of these sentences cooled somewhat my first attitude toward the book—a feeling warmed in no degree by the frontispiece portrait of Miss Moore, in the shape of a sculptured figure carved by one Sava Botzaris and resembling nothing so much as the priestess of some decadent erotic cult of the first century Alexandria so dear to Pierre Louys. Stir in the information that the book is said to have been boycotted in England, top off with the fact that I have a complete lack of data on the author and it would seem as if we were to have a fine dish of the hoity-toity.

And is it? I am not quite ready to believe that Miss Moore is the second Eve, to bite the apple and attain the serpent's forecast that "your eyes shall be opened and ye shall be as gods, knowing good and evil," but yet there is here a sort of flaying of shibboleth and a defense of plausible ideas which are both rare and titillating.

• • • •

IT WOULD be attractive to fill out two columns with quotations from Miss Moore's thinking bag. Here, though, are a salient few. She adores the creative artist—"Only the creative artist has anything to give. Others give externally; paying in kind or coin. But the artist gives of himself; gift inevitable, unpremeditated, unceasing." If that seem not overly fresh, hear this—"The most formidable of Big Business Men is at the level of the humblest street-stall vender. The humblest of artists, in direct line of succession to Giotto and Michelangelo."

On the other hand, she has all her claws out for woman as creative artist. This is her answer to the famous plaint of Mrs. Virginia Woolf—"Five hundred a year and a Room of One's Own. If creative achievement were a matter of a room of one's own, then since the first dawn in which the first woman was pushed to safety in the first cave, she should have been the world's creative artist. At no time in the world's history has woman been without a room of her own. But it has always been the kitchen. Then write on the kitchen table! Paint on the kitchen walls! etc. . . . The bitter story of the arts urges one to ask what man has ever had a room of his own that he did not have to earn with cadging, pandering, humiliation, fill with wives and children and bailiffs, and still produce by the spirit-alchemy of sweat and desire the works he is remembered by?"

On culturists of the body—"Compared with the thinking person, the strongest athlete has an aura of decomposition. One senses the body's invisible disintegration. Only in thinkers does one avoid this immediate sense of flesh decay. They have another dimension; a respite."

And finally—"Meet People Once Only. There is an eagerness, a shy intimacy, a charm of the unfamiliar, each is out to please, the hours pass prettily. But not again. Afterward there are rumors, acquaintances in common, personalities, irritations. And all that was impersonal, spontaneous, vivid, becomes the suspicion, gossip and familiarity which is friendship."

• • • •

WITH the chairman calling time on me, I can only remark that scarcely one of her observations—as easily paradoxieal as Wilde's "Work is the curse of the drinking classes"—but can be taken apart and strewn to the winds by a fairish wit in the space of three seconds which, of course, is the zest of such personal books.

Still, it seems to me that people who bite apples should chew them thoroughly.

Austrian Regency Is Otto's Scheme

Would Take Up Reigns In Mother's Name.

By the United Press.

Castle Steenockerzeel, Belgium, July 18.—Archduke Otto, of Hapsburg, rehabilitated as an Austrian citizen and again in possession of the property of his ancient house, caused a sensation in monarchist and anti-monarchist circles when he indicated he plans to return to Austria as regent, acting in the name of his mother, Zita, as empress. The plan was revealed in a letter written by Otto thanking the mayor of Langenrohr, Austria, for conferment of honorary citizenship.

He contemplated regency instead of emperorship, presumably because of recent Castle Steenockerzeel negotiations with members of the Austrian nobility.

The Archduke Eugene handed the letter to Langenrohr's mayor during citizenship ceremonies yesterday. Otto wrote:

"I am convinced I am more able to fulfill my duty to Austria, for during each day of my work as regent I will request God's benediction for my task and Austria."

Otto and Zita remain at Castle Steenockerzeel pending decision as to how they shall return to Vienna under last week's laws repealing the anti-Hapsburg decrees of 1919.

Soldiers Respond to Appeal of Selassie

Associated Press WIREPHOTO.

These scenes depict various phases of Ethiopia's preparations to meet the challenge of Italy. Machine-gun maneuvers, infantry rifle practice; training of pilots and storing of ammunition are some of the activities under way.

Selassie Defies Might of Italy, Calls for Fight to Last Man

Continued from Page 1.

clared he would not hesitate to shed his blood.

The emperor's claim of unity was not an idle boast. At conclusion of his speech Somail, Ogaden chief, and the Mohammedan Kadi of Addis Ababa rose and asserted that Haile Selassie's Islam subjects would "fight to the death" beside their Christian brothers.

The emperor accused Il Duce of "inflaming his soldiers with a vision of writing a glorious page in history."

He warned the Italians that although they are fortified with all modern weapons "you will yet see how a united country can defend its people and emperor."

The Emperor charged for 40 years Italy has desired to conquer Ethiopia.

"Last summer the desire was more openly manifested," he said. "Then came the incident at Gondar. Then Ualual. Not content with killing our soldiers, Italy demanded apologies and indemnities. Conscious of our rights, we demanded conciliation and arbitration in accordance with treaties.

"Ethiopia menaces nobody. But she is menaced and will defend herself."

Protectorate Spurned.

The Emperor made it clear to all that no form of protectorate from any foreign power will be acceptable to Ethiopia.

Haise Selassie refrained from mentioning mobilization in his speech to Parliament. He has made it clear that once his troops are formally mobilized there will be no restraining them from hostilities.

During the army review Prince Makonnen managed his big, white Arab charger perfectly. He and the Emperor dismounted under a canopy on one side of a square for swearing in the troops' filling the other three sides.

The royal standard beside the Emperor was attended by the war minister. Imperial Guard officers successively grasped the corner of the standard with their left hands, raised their right and recited the oath of fidelity after their commander in stentorian tones.

Italian Protectorate Proposed by France

By the United Press.

Rome, July 18.—France today proposed that Italy be given a protectorate over Ethiopia, similar to that of Britain over Egypt.

Spirited diplomatic exchanges passed between Rome, Paris, and London in efforts to achieve a settlement of the Italo-Ethiopian dispute. France was willing to grant Italy a greater share in Ethiopian affairs, but Britain registered steadfast opposition. London apparently was not willing to permit any area within what is regarded as a British sphere of influence to be placed in other hands.

The French gesture seemed to advance an Ethiopian solution yet it failed to arouse much enthusiasm in Italy. While British opposition to the French plan seemed doomed to failure, the French attitude was expected to influence materially the forthcoming League of Nations Council.

Premier Benito Mussolini was expected to accept league intervention only if it would grant him a mandate or protectorate over Ethiopia, a move certain to be opposed by force of arms by Emperor Haile Selassie.

[An Associated Press dispatch from Rome quoted the authoritative review Affari Esteri as saying Italy's aims in Ethiopia were absolute control of Ethiopia's military force and the right to settle Italians in the African empire—Editor's Note.]

Apparently not greatly disturbed by diplomatic events, Il Duce, as war minister, hastened his war preparations.

He issued a decree raising wages of officers, soldiers and militiamen in East Africa effective August 1.

He telegraphed East African colonial officials, praising progress made in establishing efficient public works, transportation and communications systems. He praised steps for public welfare and improvement of sanitation, "especially now that the population has been augmented by newly arriving Italian troops."

Italians believed the offers of both Britain and France for a settlement are still so far from meeting Italian aspirations that little hope can be based on current negotiations.

There was evidence that direct negotiations with powerful Ethiopian tribes are under way in an effort to win them from the side of their ruler. Therefore Emperor Haile Selassie's speech to his Parliment in Addis Ababa was taken calmly in Italy.

$4,000,000 Destroyer Is Launched at Quincy

Quincy, Mass., July 18 (AP).—The U. S. S. Phelps, $4,000,000 destroyer, was launched today at the Fore River yard of the Bethlehem Steel Corporation, the first of four such fighting ships ordered by the United States Navy.

The 1,850-ton vessel was christened by Mrs. Richard A. Kearny, of Washington, granddaughter of Admiral Thomas Stowell Phelps, Civil War naval officer.

Naval officials announced that Commander A. H. Rooks, present at the ceremony, would command the vessel.

After the launching the destroyer was docked at the yard for the finishing touches in construction work.

Reich Presses Religious War On Catholics

Continued from Page 1.

titled to wear uniforms and engage in mass sports.

Goering's decree was interpreted as meaning that all priests in Prussia must take an oath of allegiance to the state. Henceforth they will preach their Sunday sermons under direct supervision of the secret police. They will be liable to imprisonment if they criticize the state.

Goering said the state is determined to guarantee the integrity of all Christian churches, including the Catholic, but enumerated alleged serious shortcomings of the Catholic clergy. He took special exception to the Catholics using the greeting:

"Hail our heavenly Fuehrer Jesus Christ."

He condemned severely Catholic priests for criticizing sterilization legislation.

Arrest of numerous clergymen is considered inevitable. The decree orders authorities to proceed drastically.

"The church must not organize political forces for the ostensible purpose of meeting supposed threats from the state," Goering said.

He mentioned especially church opposition to sterilization propaganda by Minister of Interior Wilhelm Frick.

"Things have gone so far that in many districts the only impression the faithful gather at Sunday services is that the Catholic Church rejects the institutions of the Nazi state," Goering said.

Press Intensified Drive.

"Under official oath church dignitaries owe respect to the government. They are pledged to make the clergy observe the same respect. Hitherto all warnings have been fruitless. Now I expect from all judicial authorities rigorous application of existing legal provisions."

Moves against the clergy coincided with an intensified press campaign against the Jews.

"No Jews at Bathing Beaches," was bannerlined in Der Angriff. The newspaper reported expulsion of Jews from bathing beaches at Breslau.

Der Stuermer published an appeal to ban Jews from Wannsee, Berlin's most popular beach.

At Karlsruhe three Jews were arrested for remarks against Hitler. Others were arrested for alleged irregularities in a butcher shop. Numerous Jews and Aryans have been arrested for alleged intimate relationships.

Afternoon newspapers bannerlined Goering's decrees. They published details of anti-government activities in Catholic circles. The newspaper Daz said an unnamed priest in the Rhineland gave political prisoners spiritual advice. He was alleged to have said France soon would march into Germany and overthrow the Nazi regime. He described Germany as never so disunited as now.

Daz said widespread secret Catholic political propaganda exists, with its favorite theme that war and chaos soon will give rise to a new Germany "of Christian charity."

Bingham Cites Kellogg Treaty As Peace Hope

Ambassador Tells Hoare of U. S. Policy in Italian-Ethiopian Crisis.

By the United Press.

London, July 18.—U. S. Ambassador Robert W. Bingham today communicated to Foreign Secretary Sir Samuel Hoare "the hope of the United States for a peaceful settlement of the Italo-Ethiopian dispute."

Bingham referred specifically to the Kellogg pact. Bingham's communication followed revelation that for several days London and Washington have been in close contact regarding the East African crisis.

The "hope" of the ambassador was in line with the attitude taken by Secretary of State Cordell Hull after Ethiopia asked the United States to consider means of persuading Italy to observe her pact obligations.

Hoare heard Bingham after the Cabinet discussed the Italo-Ethiopia crisis.

The former secretary had addressed the Foreign Press Association, describing his policy as "pledged to attempts to make peace and help reconciliation, the while facing facts."

Viscount Cecil, head of the League of Nations Union, had said:

"None who considers the vast black populations of Africa and their contacts with Europeans in many parts of the continent can regard with equanimity a war between white and black Ethiopia. Whatever its immediate result, it holds the possibility of unlimited horrors in future."

Bride Perfectly Happy, Although 'in Prison'

Madison, Wis., July 18 (AP).—The bride of William Ellery Leonard asserted today that three weeks' voluntary confinement in her poet-husband's "phobic prison" has left her supremely happy.

"Do you suppose I would have entered it if I hadn't known I'd be happy here?" she inquired in answer to a question. "Does not any woman, marrying the man she loves, enter into a 'prison' of some sort? "For some women that 'prison' is mental, its walls the limited mentality of their husbands. Mine happens to be physical—and were I to make the choice a thousand times, it would always be the same."

Leonard, professor of English at the University of Wisconsin has a "distance phobia" and for 20 years has not ventured more than six blocks from his home.

Three Powers Contest Japan's Asiatic Moves

Mongols, Chinese, Soviets Figure in New Border 'Incidents.'

By the Associated Press.

Tokyo, July 18.—Japan, steadily expanding her influence in continental Asia, came into conflict with Mongols, Russians and Chinese today.

A new crisis was reached in negotiations for settlement of border disputes between Manchukuo, Japanese-dominated empire, and independent Outer Mongolia, Rengo (Japanese) news agency reported, with the possibility that Manchukuo might demand demilitarization of part of Mongolia.

Earlier Rengo dispatches from Harbin, Manchukuo, said Japanese seeking alluvial gold in the Amur River July 9 were fired upon by Soviet guards, and the engine of their small river boat was disabled.

Manchukuo's foreign office announced its intention to protest energetically to Moscow this latest in the long series of "incidents" along the disputed Manchukuo-Siberia border.

Advisers Demanded.

Meanwhile reports from Kalgan, Chahar Province, North China, said the Japanese Kwantung army had demanded that Japanese advisers be placed in all departments of the Chahar government. Chinese termed this an indication of further Japanese expansion in North China.

Japan's newest verbal clash with Outer Mongolia occurred at Manchuli, the Rengo correspondent reported, when the Japanese member of the Manchukuan delegation delivered "representations on behalf of the Manchukuan foreign office." These were said to insist on "an exchange of resident representatives between Manchukuo and Outer Mongolia, with freedom of facilities to communicate with their respective governments in order to prevent a misunderstanding in disputes between the two countries."

Should Mongolia refuse, Rengo's dispatch said, "Manchukuo may be constrained to request Outer Mongolia to withdraw all troops from the area east of Tomskutsum," village southwest of Lake Bor.

Pressure Expected.

What would happen should this second request be refused was not stated, but the implication was that military pressure would follow with the Japanese army, on behalf of its protege Manchukuo, using all means necessary to compel demilitarization of Mongolian territory just as parts of Chahar and Hopei provinces, China, were demilitarized.

It was learned that Manchukuo first proposed the exchange of resident representatives July 4 in much milder terms. This proposal the Mongolians rejected July 13.

Details of the demands were kept secret, but the consensus of non-Japanese authorities was that they were tantamount to demanding that Manchukuo—or its protector, the Japanese army—be allowed to station missions at Urga (Ulan Bator) and other Mongolian cities equipped with wireless communication with Hsinking, capital of Manchukuo.

Bodies of 7 Found After Mine Blast

2 Still Unrecovered Deep in Kentucky Coal Shaft.

By the Associated Press.

Van Lear, Ky., July 18.—One by one the bodies of seven of the nine victims of a coal mine gas explosion were brought back to their wives and children today. Two other victims still lay 1½ miles back under the hills, with gas and debris delaying recovery of the bodies.

Twenty-seven children were left fatherless by the disaster, as all nine miners were married and all but one had children.

John F. Daniel, chief of the State Bureau of Mines and Minerals, and representatives of the United States Bureau of Mines began an inquiry into the cause of the disaster. The nine men who were killed were in mine No. 5 of the Consolidation Coal Co.

Rescue squads reached the first two bodies this morning, those of Virgil Clay, 21, and Roy Murray, 38. Several hours later they came upon the bodies of William Kretzer, 41; his brother, Charles Kretzer, 46; J. E. Vaughan, 52; Derwood Litz, 34, and Sherley Hereford, 38. The two bodies that were blocked off were those of John Gool, 56, and Frank Tuzzy, 45.

Don't Mention It.

By Ed Reed

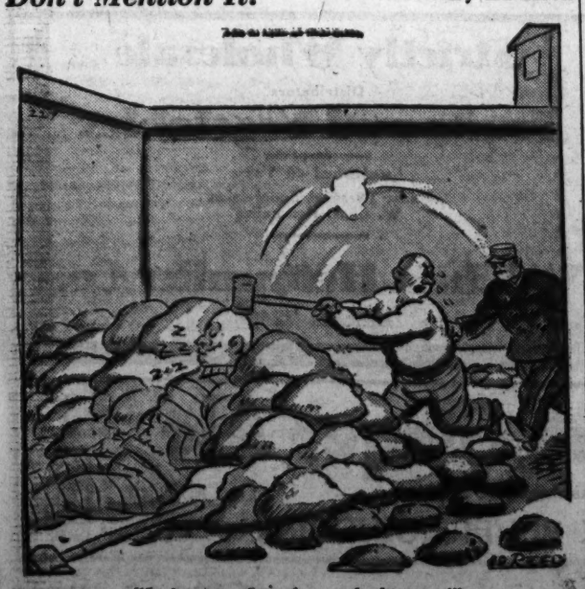

"I give up—I can't crack this one!"

Camalier & Buckley

JULY CLEARANCE

The Valapak

AGENTS OSHKOSH LUGGAGE

We are closing out two numbers only of this roomy and new piece of luggage. Will carry 8 dresses or 2 men's suits with other necessaries for a week's motor or air jaunt.

$6.00 Models . . . Now $4.50

$20.00 Models . . Now $14.75

1141 CONN. AVE.

Camalier & Buckley Fine Leatherware

Two D. Above The Mayflower

Expert Repairing

Work Started On Arlington Road Program

$40,000 to Be Spent Grading and in Surfacing of 30 Miles.

ARLINGTON COUNTY BUREAU OF THE POST.
Tel. Cla. 509. Clarendon, Va.

Work was started yesterday on improvement of county roads along which the sewer system is not being installed, it was announced from the office of the county manager last night.

The program calls for grading and resurfacing of 30 miles of roads at an estimated cost of $40,000.

Contracts for the surface treatment will be awarded by the county board early in August, it was announced.

The program includes surfacing of a number of roads which were graded last year but did not receive surface treatment.

Plans are being made to soon start work along many of the roads on which sewer construction has been completed.

Claude O. Thomas, secretary to the Arlington County Electoral Board, announced yesterday that "all judges of election at the Democratic primary to be held August 6 will be instructed to furnish a ballot to all persons regardless of color presenting themselves to vote providing that all other requirements have been complied with."

Thomas made the statement, he said, following a report of attempts to be made to bar colored persons from voting at the primary.

It was inadvertently reported yesterday morning that a mass meeting under auspices of the Cherrydale Citizens Association would be held last night, when candidates for the offices of sheriff and Commonwealth's attorney would speak. The meeting will be held tonight in the firemen's hall at 8 o'clock.

A joint meeting under auspices of the Jefferson and Arlington Ridge Civic Associations will be held tonight at 8 o'clock in the Community Hall at Virginia Highlands. Candidates for the State Senate and the office of county clerk will speak.

The speakers will be John W. Rust, Hugh Reid and Landon C. Painter running for the State Senate, and Lyman M. Kelley, Ralph E. Remington, Chance Buchanan and C. B. Laycock, seeking to be county clerk.

Clyde Mills, president of the Jefferson Civic Association will preside.

Under leadership of Walter K. Handy, president of the Arlington County Council of Religious Education, plans are being made to launch a week-end religious education program in the county public schools.

The movement for week-day religious education in the county originated ten years ago in connection with the district and county conventions of the Arlington County School Association.

Application will be made to the county school board requesting that children, with consent and approval of their parents, may be excused from public school for religious instruction for one hour each week on a time schedule satisfactory to the school authorities.

The council will employ a trained teacher who will be in charge of all classes.

It is estimated that the total cost for the program this year, including Arlington's part of the budget of the State council, is $1,600.

A campaign to raise the necessary funds is now on in the county under direction of the Rev. Francis J. Lukens, vice president of the council. He is being assisted by Miss Priscilla Merrill, council treasurer.

The Business and Professional Woman's Club of Arlington held its monthly dinner last night at the George Mason Hotel at Alexandria.

Dr. Barklie Coulter, of Washington; Mrs. Joseph Boss and Dr. J. B. Jacobs spoke.

The program was in charge of the health committee, of which Mrs. Eva Mays Jacobs is chairman.

The Rev A. O. Henricks, evangelist from Sacramento, Calif., will preach at Park Lane camp meeting tonight at 8 o'clock. This is Dr. Henrick's second annual meeting at the camp. He will be assisted by Mrs. Henricks, as young people's leader, and by his son, Wendell, as song director and soloist.

The camp is located on the Lee highway. Services will be held each day at 10:30 a. m., 3 and 8 p. m.

Winners Named In Dress Contest

20 Compete in Albermarle 4-H Club Competition.

Special Dispatch to The Post.

Charlottesville, Va., July 18.—The "correct dress for various occasions" competition of the Albemarle County 4-H Clubs was held here yesterday, with Miss M. Ruth Burruss, assistant home demonstration agent, presiding. There were approximately 20 contestants.

The contest was judged by Miss L. Bayne Hayter, J. H. Lay and Mrs. Bessie Dunn Miller, county home demonstration agent.

The winners in the various classes were as follows:

Street (women)—Maxine Fray, first; Elizabeth Bruce, second; Lorena Hall, third; Martha Adams, fourth; Frances Grisinger, fifth. (Boys)—Franklin Muse, first; Kyzer Bing, second; W. Monday, third; M. Leake, fourth; Joseph Hall, fifth.

Sports (women)—Caroline Kirby, first; Frances Bing, second; Lorena Hall, third; Frances Grisinger, fourth; Virginia Haney, fifth; Maxine Fray, sixth. (Boys)—M. Leake, first; Kyzer Bing, second.

Church (woman)—Gay Leake and Mary Leake, first; Lorena Hall, third; Maxine Fray, fourth; Bernice Marshall, fifth. (Boys)—W. Monday, first; Franklin Muse, second; Kyzer Bing, fourth; M. Leake, fifth.

Work (women)—Sally Jones, first; Gay Leake, second; Mildred Haney, third; Louise Adams, fourth; Virginia Haney, fifth. (Boys)—Edward Hall, first; Quilam Maupin, second.

Party (girls)—Frances Whitcomb, first; Sally Jones, second; Gabriella Fray, third; Lorena Hall, fourth. (Boys)—Kyzer Bing, first; W. Monday, second; Franklin Muse, third; M. Leake, fourth.

Candidates to Speak.

Special Dispatch to The Post.

Manassas, Va., July 18.—Campaign speeches by candidates in the Prince William County Democratic primaries will be made tonight at the courthouse in Manassas, and tomorrow night in the Odd Fellows Hall at Dumfries.

Maryland Officials to Dedicate New Fire House in Glen Echo

Dance, Card Party Slated to Follow Ceremony Tomorrow.

Montgomery County Bureau of The Post, 1111 Oak Ave., Silver Spring, Md. Telephone Shepherd 2363.

Prominent Maryland officials, headed by Senator George L. Radcliffe, will witness the formal dedication of the new $20,000 fire house and community hall in Glen Echo, Md., tomorrow. The dedication exercises will start at 7 p. m. and will include talks by Senator Radcliffe, Representative Jennings Randolph, of West Virginia, State Senator Stedman Prescott and others.

In the afternoon preceding the dedication, the eleven volunteer fire departments of Montgomery County will engage in a hook-up contest and a parade through the streets of Glen Echo. A dance and card party in the new hall will follow the dedication.

The program also will include musical selections by the Potomac Band, the choirs of several county churches and a group of local singers known as the Mohicans. The Rev. M. M. Perkins will give the invocation and the Rev. Louis Miltenberger will deliver the benediction. Mayor Henry T. McCuen, of Glen Echo, chairman of the Conduit Road Fire Board, will preside over the program.

At an informal reception following the dedication, a number of local civic leaders will be in the receiving line. Those serving on the ladies' auxiliary committee from various communities are Mrs. Goldie Bradshaw, Glen Echo; Mrs. A. V. Blackmon, Brookmont; Mrs. Elmer E. Ellsworth, American University Park; Miss Marcia Boynton, Mohican Hills; Mrs. Mary Sands, Glen Echo Heights; Mrs. W. M. Gamble, Mohican Hills, and Mrs. L. H. Odell, Brookmont.

The committee in charge of the dance includes Mrs. Fannie Orendorff, chairman; Mrs. Harry C. Arnold, Mrs. George Lowe, Mrs. A. V. Blackmon and Mrs. Fred Arnold. The card party committee includes Mrs. Nelson Gallon, Mrs. Alice Brown, Mrs. Paul Quibble, Mrs. Victor Sipos, Mrs. Clyde McDannel, Mrs. Edward Boswell and Mrs. Oliver Boswell.

Chief Daniel T. Etzler of the Glen Echo Volunteer Fire Department will be marshal of the parade and will supervise the hook-up contest, assisted by Edward Fagan and Thomas Southwick. The parade will start at 2 p. m.

Mary Lee Watkins, 22-year-old daughter of Mr. and Mrs. Howard R. Watkins, of Somerset, Md., has been appointed physical education instructor at the Damascus Junior-Senior High School, it was announced today by the board of education.

Miss Watkins, who assumes her duties in September, is a graduate of the George Washington University, where she distinguished herself in extra-curricula activities. During her senior year she was selected for a place in the university's hall of fame as one of the four outstanding seniors of the institution. Following her graduation she took graduate work at the University of Arkansas.

Citing the passage of the heath hen and the passenger pigeon as examples of the extinction facing wild life that is not properly protected by man, the Rockville Chapter of the Izaak Walton League has announced a campaign of education designed to protect the rapidly vanishing game birds and other wild fowl of Maryland and particularly Montgomery County.

Dr. E. Russell Cook, Bethesda, chairman of the special committee on education said yesterday that the chief aim of the campaign is "to educate, train, condition and inject the necessary interest in wild life among public school students, farmers, 4-H Clubs, Boy Scouts, nature lovers and sportsmen."

The campaign will utilize lectures, short impromptu talks illustrated by motion pictures, and other phases of conservation. In addition, the importance of reforestation, soil erosion, water pollution and interrelated factors will be stressed.

Robert Liggett, colored, of Washington, discovered the first rule of driving yesterday. Never hit a policeman's car while he's looking.

Liggett's woman companion, Rosemary Butler, colored, of Washington, had been arrested by Montgomery County Policeman James Shoemaker on charges of operating without a permit. The policeman told Liggett to bring the car into the Bethesda Police Substation for the woman. As he pulled into the garage in the rear of the police station Liggett's car struck Policeman Shoemaker's private car, newly painted, scraping the paint from the rear fender and denting it. He was charged with reckless driving and joined his woman friend in jail.

Richard B. Barker, chairman of the committee in charge of the charter night celebration of the Silver Spring, Md., Lions Club Tuesday, July 30, has called a meeting of the committee in his home in Sligo Park Hills, Md., tonight at 8 o'clock.

Those on the committee appointed by the president, E. Francis McDevitt, are Charles Griffith, Truman Dodson, William J. McManus, Howard Waters, Edwin Warfield and Tawnley Gamble.

Plans for the celebration of the 114th anniversary of the founding of the Rockville Baptist Church were formulated at the regular quarterly meeting of the congregation in the Sunday school room last night.

Deacon C. H. Robertson reported on the association meeting which was held at Frederick, Md., on June 6 and 7, at which time it was decided to reorganize the church districts and incorporate all churches in Montgomery, Frederick and Washington Counties in a new district, to be known as the Seneca district.

Produce and Livestock

Baltimore Markets.

Special Dispatch to The Post.

Baltimore, July 18.—CATTLE—Receipts, 200; market steady. Slaughter steers: Good, 8.25@9.50; medium, 7.00@8.50; common, 6.00@7.50. Heifers: Good, 7.00@7.50; medium, 5.75@7.00; common, 4.50@5.75; low cutter and cutter, 3.50@4.50. Cows: Good, 5.75@6.25; common and medium, 4.00@5.50; low cutter and cutter, 3.25@4.00. Bulls: Good (beef), 5.00@7.00; common and medium, 4.00@6.00; cutter, 3.50@4.00.

CALVES—Receipts, 75; market slow at steady prices. Vealers: Good and choice, 7.50@8.00; medium, 6.00@7.00; cull and common, 5.00@6.00.

HOGS—Receipts, 75; market steady; truck hogs, 25 cents under quotations: 140-160 lbs., good and choice, 10.55@11.10; 160-180 lbs., good and choice, 10.50@11.10; 180-200 lbs., good and choice, 10.60@11.10; 200-220 lbs., good and choice, 10.15@10.50; 220-250 lbs., good and choice, 9.85@10.00; 250-290 lbs., good and choice, 9.55@10.05; 290-350 lbs., good and choice, 9.15@9.65; packing sows (275-420 lbs.), good, 8.10@9.00; medium (275-550 lbs.), 8.65@7.75; pigs (100-130 lbs.), good and choice, 9.35@11.10.

SHEEP AND LAMBS—Receipts, 200; market lower on lambs; rail top, 6.40; truck top, 6.25; buck lambs discounted. Lambs (90 lbs. down): Good and choice, 7.75@8.40; common and medium, 6.00@7.00; cull, 5.00@6.00. Ewes: Good and choice (90-120 lbs.), 2.00@2.50; good and choice (120-150 lbs.), 2.00@2.50; common and medium (all weights), 1.25@2.00.

APPLES—Bushel baskets Maryland, Pennsylvania and Virginia, Transparents, U. S. No. 2, 2¼-inch minimum, 65@90; smaller, 25@50.

BLACKBERRIES—Maryland, 32-quart crates, 1.75@3.00; New Jersey, 1.00@2.25.

CANTALOUPES—North and South Carolina, standard crates, 1.00@1.25. Nearby, ½-bushel hampers, 75@90.

PEACHES—Georgia and North Carolina, ½-bushel baskets, Hileys, U. S. No. 1, 60@1.00; Elbertas, 65@1.00; North Carolina, bushel baskets, Carmens, U. S. No. 1, 60@1.25; Hiley's U. S. No. 1, 1.25@2.00.

RASPBERRIES—Maryland, Red, 60@ pint; black, 10@12 quart.

WATERMELONS—South Carolina and Georgia, Tom Watsons, 34-36-lb. average, 40; 30-32-lb. average, 30@35; 24-26-lb. average, 25@30.

BEANS—Nearby, Round Stringless, 50@80; Eastern Shore Maryland, bushel hampers, Bountifuls, 50@60.

BEETS—Nearby, 1@1½ bunch.

CABBAGE—Nearby, various varieties, bushel baskets, 15@30.

CARROTS—California, lettuce crates, 2.50@2.75; nearby, 2@3 bunch.

CELERY—New York, pony crates, 75¾90; ½ crates, 1.75@2.00.

CUCUMBERS—Eastern Shore Maryland, bushel baskets, U. S. No. 1, 40@50; ungraded, 25@35; nearby, ½-bushel hampers, 20@25.

EGGPLANTS—Virginia, bushel crates, 1.25@1.50; nearby, ½-bushel hampers, 90@1.00.

LIMA BEANS—Eastern Shore Virginia, bushel hampers, 3.00@3.50; North Carolina, 2.50@3.00.

LETTUCE—California, crates, Iceberg, 5.00@5.50; New York, 2-dozen crates, Big Boston, 75@1.00.

ONIONS—Virginia, bushel hampers, yellows, ungraded, 75@85; 50-pound bags, 75@90; New Jersey, 50-pound sacks, yellows, U. S. 1s, 75@90.

PEAS—New York, bushel baskets, large pods, 75@1.25; Western, bushel hampers, Telephones, 1.90@2.25.

PEPPERS—North Carolina, bushel hampers, U. S. 1s, 75@1.00; ungraded, 60@75; nearby, ½-bushel hampers, 40@50.

POTATOES—Maine, 100-pound sacks, Mountains, U. S. 1s, 85@1.00; North Carolinas, barrels, Cobblers, U. S. 1s, 1.85@1.90; Virginia and Maryland, 2.00@2.10; nearby, bushel baskets, 65@70.

SQUASH—Nearby, ½-bushel hampers, 15@20.

SWEET POTATOES—North Carolina, bushel hampers, White Yams, U. S. 1s, 1.25@1.50; Florida, bushel baskets, yellows, U. S. 1s, 1.50@1.75; Georgia, 1.75.

TOMATOES—Virginia, lugs 6x6 and larger, 25@35; nearby, ½-bushel hampers, ungraded, 37½@40.

HOGS—Market steady; current receipts, nearby, 24@25; Southern, 23@24; whites, large size, 29@30; medium, 25@27; exchange, no trading.

BUTTER—Receipts, 1,121 tubs; eggs, 861 cases.

Live Poultry.

BROILERS—As to size, Rocks, 18@22, few higher; mixed colors, 17@21; Leghorns, 15@17.

FOWL—Rocks, 20@21; mixed colors, 17@19; Leghorns, 14@16; roosters, 10@12.

DUCKS—Young Pekings, 12@15; Muscovy, 15@16.

Chicago Livestock.

Chicago, July 18 (AP) (U. S. Dept. Agr.)—HOGS—Receipts, 9,000, including 3,000 direct; fairly active on lighter weights and packing sows; 10@15 higher than Wednesday average; butchers slow; bulk better, 180-230 lbs., 10.30@10.50; top, 10.50; desirable packing sows, 9.60@9.85.

CATTLE—Receipts, 5,000; calves, 1,500; very few strictly grain fed steers and yearlings here; shipper demand narrow, but market fully steady with better grade light heifer and mixed yearlings as well as a few loads medium weight and weighty steers strong to shade higher; strictly choice, 1,526 lb. averages, 12.00; best light steers, 11.60; light weight mixed yearlings, 10.65; grassy and short fed steers weak and all grassy she stock very dull and unevenly lower; stockers and feeders steady to weak at 6.00@7.25 mostly; bulls and vealers strong.

SHEEP—Receipts, 6,000; fat lambs opened fairly active, mostly steady; day's top and some closing sales 10 and more lower; five cars choice, 95 lb. Idahos, 8.50; native mostly, 8.25@8.50; yearling and aged sheep, little changed; plain yearlings, 6.00; native slaughter ewes, 2.00@3.25.

Richmond Markets.

Richmond, Va., July 18 (AP).—The Richmond produce market, compiled by the Division of Markets of the Virginia Department of Agriculture, cooperating with the Bureau of Agricultural Economics of the United States Department of Agriculture. Note—The prices quoted were received by wholesalers, commission merchants and others for small lots sold to retail merchants, local butchers, institutions, hucksters and others during early trade today.

FRUITS AND VEGETABLES—Receipts very liberal; market about steady and prices practically unchanged. Potatoes, 1.00 a 100. Cabbage, 75 a 100. Snap beans, good stock, 75 a bushel basket. Limas and butter beans, 1.75@2.00. Tomatoes, 50@60 a bushel. Onions, 1.75 a 50-pound sack pack. Corn on the cob, 15@20 a dozen. Cantaloupes, 3.00@5.00 a 100. Watermelons, 12.00@25.00 a 100 for most sales. Summer apples, 50@1.00 a bushel basket. Peaches, good to choice, 1.50@1.75; market slow; poorer grades, 75@1.25 a bushel. Lettuce, 5.00@6.00 a crate. Celery, 3.00@3.50 a crate. Oranges, 3.00@3.50 a box.

BUTTER—Virginia creamery in fairly liberal supply; market steady and unchanged. Virginia creamery, in pound carton packs, 30-pound cases, 27@28 a pound; packing stock, buyers paying 11 a pound.

EGGS—Receipts, moderate; just about equal to demand; average run nearby farm eggs, mixed colors and sizes, 23 dozen; hennery whites, mostly 24; a few heavy fancy cases, 25 a dozen.

POULTRY—Receipts, moderate to liberal; market, fairly active at slightly lower prices on chickens; hens, about steady; quoting for bulk of sales, Leghorn hens, 10@13 per lb.; colored hens, mostly 14@15; with heavy Rocks, 16; a few fancy Rocks, 17. Broilers, chickens and fryers; Leghorns, mostly 14@15; few heavies, 16; mixed chickens, including Reds, 16@18; Rocks, bulk of sales, around 18; a few fancy Rocks, in a small way, 20; ducks, slow; bulk of sales, 10 per lb.; Turkeys, 12@15 per lb.

LIVE STOCK—Receipts, light; market, steady to higher on hogs, with early top quotable to 10.40, on strictly choice 160-260 lbs. Butcher stock: Veal top, 7.00; cows and bulls, 2.50@5.50, as to quality; heifers, 4.00@7.00; common and medium steers, 4.00@7.00; strictly good grassers, with weight, to 8.00; no dry fed heavy good and choice steers offered; sheep, steady; ewes, 1.25@2.50, as to quality; spring lambs, quotable from 8.00 top and downward, as to quality. So far this week live stock market active and steady.

WOOL—Receipts, light; market, steady; average run, nearby good, clean wool, 25 a lb.; dirty wool, as to quality.

Baltimore Grain Prices.

FLOUR—Receipts, 1,356 barrels, including 224 barrels for shipment.

Market firm.

Quotations for flour, barrels, in 98-pound cotton sacks, including tax, are: Rye Flour, dark to white.....3.50@3.70
Winter Patent.....5.50@5.90
Hard Winter Patent.....6.06@6.20
Winter Straight.....6.15@6.40
Hard Winter Straight.....5.90@6.05
Spring Patent.....6.50@6.80

CORN—Shipments from elevators, 14,477 bushels. Stock in elevators, 74,742 bushels.

No. 2, yellow corn, 95, Western billing at a premium over this price.

OATS—Receipts, 2,001 bushels. Shipments from elevators, 1,220 bushels. Stock in elevators, 39,298 bushels.

No. 2, white oats, 52@57 per bushel, as to weight and location.

Note—On all sales of oats to the local trade, excepting those on track, there is an additional charge of 1½ cents per bushel for storage and elevator, which is paid by the buyer.

RYE—Receipts, 24,366 bushel afloat. Shipments from elevators, 2,800 bushels. Stock in elevators, 263,867 bushels.

HAY—General market steady. Supply ample. On good timothy and clover mixed prices range from 12.00@16.00 per ton. The poorer grades of hay are hard to sell at any price. Market irregular on everything below No. 3 timothy.

STRAW—Market quiet. Wheat straw, No. 1, per ton, 8.00; oat straw, 8.00.

MILL FEED—Receipts, 437 tons, including 115 tons by shipment. Market easier on spot bran and middling. Spring bran, per ton, 100-pound sacks, 27.00@28.00; standard middling, 28.00@29.00.

BARLEY—Receipts, 119 bushels. Stock in elevators, 3,765 bushels.

5,165 Voters Are Registered In Alexandria

Number Is 226 Less Than Were Listed in 1934.

THE WASHINGTON POST BUREAU, 907 Prince St., Alexandria, Va. Phone Alexandria 322.

The list of qualified voters as issued by Roger C. Sullivan, city treasurer, shows 5,165 persons who have paid their capitation tax and are eligible to vote in the Democratic primary of August 6 and in the November general election.

There are 4,892 white voters on the list and 225 colored. Forty-eight are those who have just reached the voting age.

The 1934 list contained 5,391 names, or 226 more than the current list.

The largest number of qualified voters in the Fifth Ward, with a total of 1,173. The Sixth contains 917, the Fourth 834, Third 803, First 609 and Second 556. There are 2,711 males and 2,181 females.

In the primary of August 6, a Democratic candidate for the Legislature will be chosen, a State Senator from this district and 12 members of the city Democratic committee, two from each of the six wards.

Dr. S. Abramson will conduct a dental clinic for pre-school children this morning beginning at 9:30 o'clock at his office, 11 North Alfred street. This clinic is arranged by the local parent-teachers association for the summer roundup of children who expect to enter school in the autumn.

The first general physical examination will start at the office of Dr. C. E. Arnette, 103 North Alfred street, in the afternoon.

A meeting of the Maj. James E. King Camp, No. 20, United Spanish War Veterans, will be held at 7:30 o'clock this evening at Lee Camp Hall, 806 Prince street. Commander Charles B. Emmons urges a full attendance to hear complete reports from the recent State encampment held in Alexandria.

A meeting of the auxiliary to the local camp, of which Miss Lucy M. Graves is president, will be held at 8 o'clock this evening in Eagles Hall, 1006 King street.

Fitzgerald Council, No. 459, Knights of Columbus, celebrated its thirty-fifth anniversary on Wednesday night with a special meeting held at the K. C. home. George W. Kimball was the toastmaster and Charles H. Collins chairman of the entertainment committee.

The annual meeting of Voiture Locale 934, Forty and Eight Society, will be held tonight at 7 o'clock at the home of Raiford Porter, 32 Alexandria avenue. Officers for the coming year will be elected.

Charles Augustus Quayle, aged 56 years, died yesterday morning in the Alexandria Hospital. His home was at 1535 South Fairfax street. The funeral will be held at 2 o'clock this afternoon from the Cunningham funeral home, 809 Cameron street, conducted by the Rev. Percy Foster Hall, rector of St. Paul's Episcopal Church. Burial will be in the Methodist Protestant Cemetery.

Liquor Store Manager At Ridgeley Named

Special Dispatch to The Post.

Cumberland, Md., July 18.—Appointment of H. A. Bean as manager of the State liquor store in Ridgeley, W. Va., opposite this city, has been announced by the West Virginia State Liquor Control Commission. Owen D. Hughes was named clerk.

No date for the opening was fixed. Ridgeley is a mecca for Cumberland beer drinkers on Sundays and after midnight, there being no restrictions on the sale of the beverage there.

Jim—There's a 1930 Pierce Arrow coupe advertised in the classified section today. (That's the model that Fred and Nell liked so well.)

Fly
The Southern Transcontinental
The Only DIRECT SERVICE
to Tennessee, TEXAS, Arizona and
CALIFORNIA
"The Fair Weather Route"
The ONLY Transcontinental service with Sleeper Planes. Douglas Planes by day; luxurious Condor Sleepers at night.
TWO SCHEDULES DAILY
"The Southerner" leaves at 2 p. m.
For Reservations
PHONE NATIONAL 0442
or leading hotels, travel bureaus, Postal Telegraph or Western Union.
Traffic Office—813 15th St., N. W.
AMERICAN AIRLINES

Mayor to Aid Shirt Strikers In Alexandria

Women Gain Support as Firm Threatens to Move.

Full moral support of municipal authorities was promised women strikers at the Century Shirt Manufacturing Co., of Alexandria, by Mayor E. C. Davison yesterday.

Mayor Davison asserted he would not tolerate outside interference with the women's efforts to accomplish their aims.

Secretary of the International Machinists' Union, Mayor Davison addressed the workers yesterday after a hair-pulling and scratching bout started when some of the strikers attacked a laborer who attempted to enter the building.

Alexandria police will be sent to their aid to enforce order if outsiders interfere with the processes of the strike, Mayor Davison warned.

"The relief rolls are open to you," Mayor Davison told the strikers.

"I would rather have you on relief than to submit to 'starvation wages,'" he added.

The strike involves about 95 women. It was called against a general 10 per cent cut in wages.

Responding to a statement that the strike may cause the plant to be removed from Alexandria, Mayor Davison said:

"If the factory will not pay decent wages, we will be glad to have it moved from the city."

50 Men Work at Airport.

Special Dispatch to The Post.

Petersburg, Va., July 18.—Work on the development of the Petersburg airport, on Johnson road, is well under way. A crew of about 50 laborers is busy cutting weeds and grass to clear the tract.

July 1—You can make big savings if you buy your coal NOW. July prices are the lowest they have been in many, many years. Prices were cut to the bottom to make summer buying worth while.

Old timers in the hard coal region say that it is 15 to 18 years since hard coal prices at the mines have been so low. They also state that quality has been so much improved in recent years that the same price today buys far more heating value than in the old days.

Mine operators report that summer selling has been very successful. More users of fuel have shown their appreciation of 1935's low prices by buying their coal early. While prices at the mines increased June 1st and July 1st, it is still possible to make very considerable savings by buying now.

July 5—The news today is that prices of anthracite at the mines will advance on August 1st. Local prices are expected to go up soon. Wise buyers are filling their bins now.

Many people think that anthracite prices are rising because of political happenings. But that is not true. Low summer prices are offered to cut down the expense of keeping mines in working order during the time not much coal is being consumed. Water continually seeps into mines and pumps must be used all the time to keep the mines dry; extensive ventilating systems must operate continuously; other expenses go on.

So hard coal prices are cut to the quick in order to have some return from necessary summer activities. This gives consumers a chance to save very desirable amounts on their fuel bills.

July 15—The facts are:

Famous Reading Anthracite is a wonderful buy at today's low prices. Super-cleaning removes all impurities and gives more heating value per ton.

In recent years early Spring and Summer buyers have made savings from 50c to $1.50 per ton on their investment in hard coal.

The actual amounts saved depend upon local delivery prices, which vary greatly, depending upon distance from the mines. Prices were lowered much more than usual in the spring of 1935 by the mining companies. Retail coal merchants are passing their savings along and also making drastic reductions in delivery costs in order to keep their men employed.

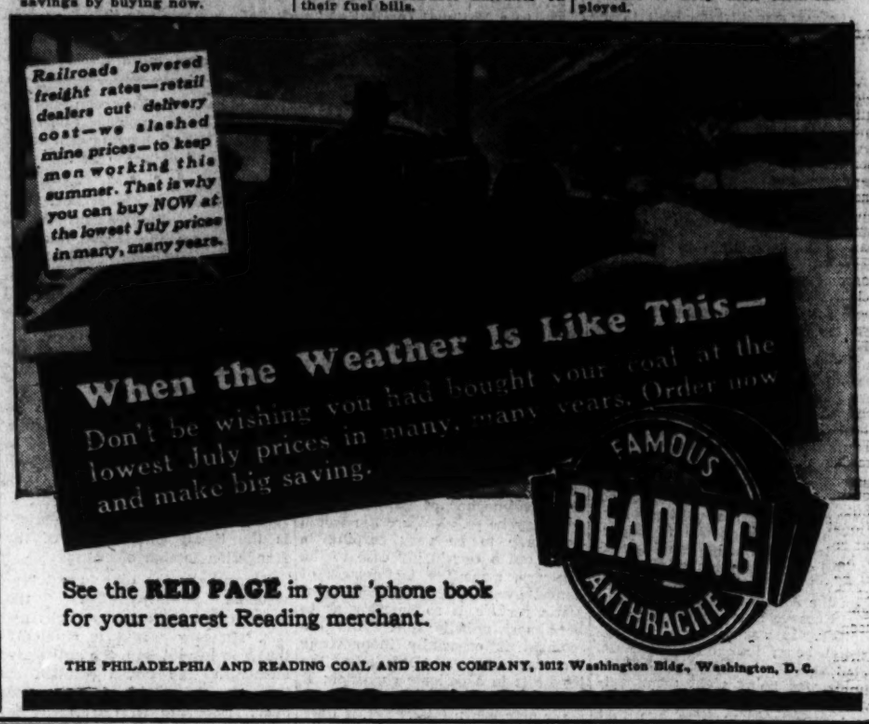
Railroads lowered freight rates—retail dealers cut delivery cost—we slashed mine prices—to keep men working this summer. That is why you can buy NOW at the lowest July prices in many, many years.
When the Weather Is Like This—
Don't be wishing you had bought your coal at the lowest July prices in many, many years. Order now and make big saving.
FAMOUS
READING
ANTHRACITE

See the **RED PAGE** in your 'phone book for your nearest Reading merchant.

THE PHILADELPHIA AND READING COAL AND IRON COMPANY, 1612 Washington Bldg., Washington, D. C.

UNION MARKET

Entrances, Florida Ave. at 4th, 5th, 6th Sts. N. E.
New York Ave. at 4th St.

MID-SUMMER

For MEAT VALUES

Trade at UNION MARKET

Fruits
Vegetables
Poultry
Groceries

Choice Cuts—Ham—Sausage
Native—New York and Western Meats
Retail and Wholesale

UNLIMITED FREE PARKING—UNLIMITED FREE PARKING

Hickory Smoked
HAM
26c lb.

Fresh Killed Baby
LAMB ROAST
18c lb.

FRANK HILD
509 Morse St.
LIncoln 6756

MULL & LEWIS INC.
Featuring
Mild Sugar-Cured Smoked Ham
25c lb.
Sugar-Cured, Sliced
Bacon, 32c lb.
Also Full Line Fresh Meats and Poultry
513 Morse St.
LIncoln 9891

CHOICE NEW YORK MEATS
Catering to Hotels Schools Restaurants
Southern Hotel Supply Co.
4th and Morse Sts.
ATl. 5200-5201
T. T. Keane, President — Michael A. Keane, Vice President

Jewel Shortening
15c lb.
Leg of Lamb 23c lb.
Free Delivery
MORRIS Meat Market
409 Morse St.
LIncoln 10117

FOOD SHOP
Variety Domestic and Imported Foods
Sweet Mixed Pickles
Regularly 29c
Now **21c**
Fruits and Vegetables
421 Morse St.
LIncoln 9571

Unlimited Free Parking

FARMER'S MARKET
Phone LIncoln 10498
TOMATOES KNOWN AS BRANCH TOMATOES
Squash Beans Corn
Raspberries—Blackberries
Everything for the Table

For Hot Weather Genuine Milk Fed Chickens
SIMONS POULTRY CO.
4th and Morse Sts. LIncoln 1043
Season's Most Attractive Prices

Fancy
Peaches
Never Without California Sunkist Oranges
N. J. Ward & Co.
ATlantic 3122

Strictly Wholesale
Distributors
Fruits and Vegetables
Established 40 Years
Under Personal Supervision W. Chas. Heitmuller
W. Chas. Heitmuller Co.
LIncoln 7240

Suburban Club Ginger Ale
High in Quality — A Superfine Washington Product — Low in Price
Sales Dept. STANDARD—ZUPNIK BEVERAGE CORP. Union Market

Scouts to Hold Camp Program At McLean, Va.

W. D. Adkins Will Direct Week-End Activities; Guides Named.

FAIRFAX BUREAU OF THE POST.
P. O. Box 245, Fairfax, Va.
Phone Clarendon 126-J.

A Boy Scout jamboree will be held tomorrow night at the Scout hall on the farm of Guilliaume Smoot, near McLean, Va.

All troops in Fairfax County have been invited to participate. The program will be directed by W. D. Adkins, troop committeman from Annandale, who has general charge of Scout work in the county this year.

This is the first of a series of programs which will continue until each troop has entertained the other troops. Appropriate games and contests have been arranged.

The jamboree will break up Sunday morning after breakfast. Plans for the event are under the direction of Theodore M. Coyner, scoutmaster, and Rutherford Sadtler, assistant scoutmaster.

The central troop committee is arranging to hold a guide training course to train 50 Fairfax County Scouts to assist the 30,000 visiting Scouts, who will attend the international jamboree in Washington next month. So far half the number has been selected. The course will be under the direction of District Commissioner Wheeler, with Eagle Scout Keep, of Herndon, as liaison officer.

Directors and officers have been elected by the stockholders of the Arlington Fairfax Building and Loan Association as follows: President, Dr. J. B. Gould; first vice president, E. T. Fenwick; second vice president, Frank H. Eastman; secretary, Neil Stevens; assistant secretary, Charles A. Stewart; treasurer, James H. Parmelee; attorneys, Harry R. Thomas and Frederick D. Richardson.

The treasurer's report showed assets of more than $445,000.

The annual anniversary celebration of the first battle of Bull Run will be held at 11 a. m. tomorow on the Bull Run Battlefield Park, near Manassas, Va.

Maj. John K. Shawvan, of Clyde, Ohio, will be the principal speaker, and will give an illustrated lecture on the two battles of Manassas, of which Bull Run is a part.

A special entertainment program and luncheon will be held in the grove about the Henry House, and a tour will be made of the battlefield where the Confederate forces were twice victorious in the War Between the States. The committee in charge of the celebration is headed by State Senator John W. Rust, of Fairfax, president of the Battlefield Park Association.

Negro Given 4 Years In Car Death of Child

Richmond, Va., July 18 (AP).—William Norman Brown, 24-year-old Negro relief worker, was sentenced to four years in the penitentiary today for the killing of 6-year-old Elmer Dame, jr., on the Mechanicsville turnpike in 1933.

In a signed confession read to the court, Brown admitted his machine struck the child's tricycle. Brown said he and his companion placed the child in the car with the intention of carrying him to a hospital. Discovering that the child was dead, he said, he became panicky and with the aid of his companion placed the body in a gravel pit where it later was found.

Theater Man Is Freed On Sunday Law Charge

Roanoke, Va., July 18 (AP).—Sunday moving pictures gained a point here yesterday when a Hustings Court jury acquitted S. G. Richardson, moving picture theater manager, of a charge of violating the Sunday observance law. Richardson's case originated in a presentation of films on March 31. Fined in police court, he had appealed to the Hustings Court for a jury trial.

Defense counsel stressed the point that "some innocent form of amusement" was needed on Sunday and coupled the assertion with passage of the Sunday law making an exception of work of "necessity or charity." Other Sunday law cases, also appealed from police court, are expected to be dropped.

Mrs. Elinor Moore, 67, Dies of Heart Attack

Baltimore, July 18 (AP).—Mrs. Elinor Duncan Moore, 67, for many years prominent in Methodist Episcopal mission work and a member of several literary clubs, died here of a heart attack.

Her husband, William E. Moore, assistant secretary and manager of the attorney's list department of the United States Fidelity & Guaranty Co., was in California, where he was attending the meeting of the American Bar Association. He started for the East at once. Mrs. Moore was secretary of the Baltimore branch of the Women's Foreign Missionary Society for 22 years.

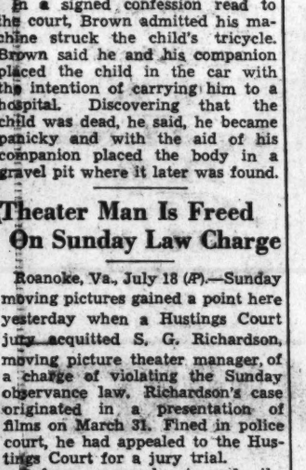

Heads Highway Group

Post Staff Photo.

PROF. S. S. STEINBERG.

Steinberg to Head New Highway Unit

Maryland U. Professor to Direct 'Education.'

Prof. S. S. Steinberg, head of the department of civil engineering at the University of Maryland, has been named president of the newly organized educational division of the American Road Builders Association. Charles M. Upham, engineer-director of the association, announced the selection yesterday.

Prof. Steinberg pointed out that of the 160 engineering colleges in the United States and Canada, more than 100 have responded to a request of the new division by appointing faculty members to cooperate with the road builders.

The new division will function through these faculty representatives, appointed by the deans of the engineering colleges. The representatives will serve as contact men between the division and their institutions and its students in highway engineering.

Rail Veterans Plan Picnic.

Special Dispatch to The Post.

Cumberland, Md., July 18.—The Baltimore & Ohio Railroad Veterans Association and Auxiliary will hold its annual reunion and picnic July 31 at the Pines, picnic ground and park near Terra Alta, W. Va.

Jury Summons Alexandria Boy In 'Fagin' Quiz

3 Other Doomed Youths Will Be Questioned in Clark Case.

By the Associated Press.

New York, July 18.—An order was obtained today for the removal of four youths now in Sing-Sing death house to New York next Wednesday to testify in a grand jury investigation of Nelson B. Clark, once candidate for Governor and Congress in Massachusetts and characterized as mentor for a youth's crime gang.

One of the four who were sentenced to death for the killing last January of Patrolman James M. J. Killion is Newman Raymond, jr., of 119 East Belmont street, Alexandria, Va. The oldest is 21, the youngest 20.

The boys will be asked to tell the grand jury of their relationship with Clark, an elderly distinguished appearing man, and whatever they know of his activities.

Police charged at the time of the murder trial of the four that Clark acted as a "Fagin" for them, sending them out to commit crimes, caring for their guns, and disposing of the loot.

Clark is under an indeterminate sentence to the penitentiary for conviction of violating the Sullivan law prohibiting illegal possession of weapons.

Police Seeking Name Of Accident Victim

Pennington Gap, Va., July 18 (AP). Authorities sought unsuccessfully today to identify a man whose body has lain in a morgue here since Monday. The night of July 3 a man who said he was Charles Richards, of Gremsley, Tenn., brought the injured man to a hospital and said he had struck him with his automobile.

Richards has not been seen since. The injured man said he was H. L. Frank, of Middlesboro, Ky., but investigation proved this false. He died from a skull fracture. He is described as having brown hair, weighing 177 pounds, 5 feet 10 inches tall, and having scars on his head and abdomen, one evidently from an appendectomy and the other possibly a bullet wound. He wore a brown suit and carried a bag.

Refreshments Stolen.

Leonardtown, Md., July 18.—While 25 guests danced at a party given at the home of Archie Wood near Hollywood, thieves stole the refreshments, which included a 5-gallon freezer of ice cream.

Hollywood

By Sidney Skolsky

Movie Boners.

Hollywood, July 18.

WHEN Grace Moore in "Love Me Forever" begins to sing in the "La Boheme" sequence, writes R. M. Wickham, she has a shawl over her shoulders, and during the first part of the song, Miss Moore, very obviously, lets it fall to the floor. Then comes a long shot of Miss Moore and she is still without the shawl, but in the very next shot she again has the shawl over her shoulders. This off-again, on-again shawl continues, for in the next long shot the shawl is missing. Yet, during all this time, Miss Moore hasn't budged from her position. She is never seen picking up the shawl; yet in the long shots the shawl is not evident and in the close-ups she is wearing it.

This is not a magic shawl. The close-ups were probably made one day and the long shots another, and the script girl didn't check Grace Moore's wardrobe very carefully.

• • • •

George Raft in "The Glass Key" is dunked in a bath tub. He is fully attired and there is water in the bathtub. Then, according to Jean Jacobsen, Raft is put into a bed. His clothes are soaking wet.

A few minutes later, when Raft falls out of the bed, his clothes are dry—and that isn't all. There is a neat crease in the trousers.

Never let it be said of George Raft that he isn't always the well-dressed man.

• • • •

THE cameraman depicted in "Front Page Woman" comes in for criticism from Gus Gerlack, who says he is a genuine cameraman and has been shooting news pictures with a speed graphic. Gus is very annoyed with "Toots," the cameraman in this flicker, because "Toots" always got his picture in spite of the fact that he made each and every shot without even putting a plate holder in his camera.

Going to a vitaphone short to find a flicker flaw, Sol Fleischman is very amused by "Why Pay Rent," featuring Roscoe Ates—that is, he is very amused with the movie boner.

In the opening sequence a door bell rings. The door opens and there is a Postal Telegraph messenger in a bright Postal uniform. What is he delivering? A telegram, of course. He gives the telegram to Ates. There is a close-up of the telegram and it is plainly seen that it is a Western Union telegram.

• • • •

Pat O'Brien in "Oil for the Lamps of China," writes Jane Fournier, hears the sound of horses' hoofs and goes to the window. Outside the snow is nice and deep. Yet, one must have sound effects, what?

Charles Ruggles in "No More Ladies" appears at the station to go to the country with no other baggage than a toothbrush. Yet, in the following scenes, insists Harold Matthews, Ruggles appears in sport clothes, a business suit—not the one he was wearing—and dinner clothes.

It must be nice to have friends who keep a wardrobe ready for you.

• • • •

THE orchestra in a sequence of "Break of Hearts" is waiting for Charles Boyer, as conductor, to arrive for a rehearsal, writes M. Kahn. Various members of the orchestra comment on Boyer's tardiness. Yet, when the orchestra is again shown on the screen during the rehearsal, not one of the men who spoke about the delay can be seen.

It is evident from this that one group of actors was employed to play the members of the orchestra for the speaking roles and another group was hired to look like an orchestra playing.

In "Murder in the Fleet," claims Ilean Meyer, the shadow of the murderer is seen many times, and from the form of the shadow it is evident that it is a thin person, yet when the murderer is discovered he is shown to be fat and heavy. It must be that Metro used "the thin man" just to play the shadow.

• • • •

Madge Evans visits Paul Lukas at his winter resort in "The Age of Indiscretion." Shortly afterwards, claims Sol Savern, Miss Evans retires. The following morning she is wearing pajamas and a robe. Mr. Savern wants to know how she knew where her room was and where she obtained the pajamas and the robe. They couldn't belong to Paul Lukas for he is much bigger than Miss Evans and the outfit was just perfect for her.

Don't you know, Mr. Savern, that all movie heroes always have pajamas or a nightie just for a sudden visit by the heroine, which they are always expecting?

(Copyright, 1935.)

Mrs. Margaret Bryant Dies at Winchester

Special Dispatch to The Post.

Winchester, Va., July 18.—Mrs. Margaret B. Bryant, 84, died at her home here today from paralysis. A native of Winchester, she was the daughter of the late Joseph and Mary W. Snapp. For many years she was a music teacher in this city, being an accomplished organist.

She is survived by three sisters, Mrs. J. Henry Moling, sr., Miss Emma Snapp and Mrs. Brooke Hodgson, and two sons, Charles, of Washington, and Harry R., Lees Crossroads, Pa.

Driver Fined $10 In Auto Collision

William Mae Convicted of Driving Without License.

William Mae, 30, giving his address as the 700 block of Seventh street southeast, Washington, was fined $10 and costs, or 15 days in jail in the Trial Justice Court of Fairfax County, Va., yesterday on a charge of operating a motor vehicle without a driver's permit.

According to Fairfax County police, Mae was the driver of a truck which collided with a car on Chain Bridge road near McLean early yesterday, injuring four persons.

One of the injured, William Costello, of 1455 Girard street, is in a serious condition in Georgetown Hospital with lacerations of the scalp and chest and possible internal injuries.

Herbert Costello, 23, of 1304 Fourth street northwest, and Frances Costello, 14, of East Falls Church, were treated at the hospital for lacerations and bruises. Jesse Mercer, of 478 E street southwest, the fourth occupant of the Costello car, was treated at Emergency Hospital for cuts and bruises.

Petersburg Bank Likely To Pay Another Dividend

Petersburg, Va., July 18.—Depositors of the defunct First National Bank & Trust Co., should expect another substantial payment this year, Receiver William A. Bond said yesterday.

Following the closing of the bank March 3, 1933, the former bank president, Charles E. Plummer, now president of the Citizens National Bank of Petersburg, was appointed conservator and a 50 per cent dividend was paid all depositors.

Somerset to Be Host To Poultrymen Today

Special Dispatch to The Post.

Somerset, Pa., July 18.—Somerset County poultry farms will be host tomorrow to a delegation of members of the Westmoreland County Agriculture Association on the annual poultry tour.

The Westmoreland visitors will make the first stop at the R. W. Lohr farm near Jenners, where Mr. Lohr has more than 1,000 turkeys and more than 8,000 chickens. From the Lohr farm, the group then will go to the Frank Myers farm near Berlin. Lunch will be served there.

In the afternoon, the delegation will visit the Frank Stoner poultry farm near Somerset, and the last stop will be made at the Frank Faildey farm on the road between Jenners and Somerset.

Work Ready for 40 Men On Memorial Driveway

Special Dispatch to The Post.

Parsons, W. Va., July 18.—Forty men are to be put to work at once on the construction of the Stuart Memorial driveway to Bickles Knob, near the entrance to the Monongahela National Forest in this area, it was announced today by forestry officials.

These men will blaze a trail through the mountain thickets from the spring near the peak of Bickles Knob for 4 miles to the top of Shaver Mountain, near Alpena. It will be a 14-foot highway, with a natural shale surface.

Apricot Crop Heavy.

Hagerstown, Md., July 18.—One of the heaviest yields of apricots in the memory of oldest residents is in prospect in the Cumberland Valley this year.

Gas Dealer Wins 9th Court Victory

Danville Fight Seen Ended by Decision.

Special Dispatch to The Post.

Danville, Va., July 18.—The American flag flew this evening over Peter S. Ford's beleaguered filling station in North Danville, the focal point of a long controversy between himself and the city on the subject of putting filling stations in the residential district. It flew there after he had scored his ninth court victory at Chatham and one which Ford appeared to believe removed the last obstacle to selling gasoline.

Judge Turner Clement dismissed an injunction bill secured by the city. He said he had no power to grant an appeal nor could he extend the period of injunctive relief, although the city council asked him to do so.

Ford then volunteered not to break the side walk or to build a driveway to his filling station until the city has had the opportunity to perfect an appeal to the Supreme Court on the issue of the validity of the city's building ordinance, which is a twin issue, the city being anxious to avail this vehicle to secure an opinion from the high court.

Charlotte Zepp Engaged.

Special Dispatch to The Post.

Westminster, Md., July 18.—Mr. and Mrs. Walter L. Zepp, this city, have announced the engagement of their daughter, Charlotte B. Zepp, to Denny W. Kephart, of Washington, D. C. The wedding will take place in Grace Lutheran Church August 3 and will be performed by the bride's pastor, the Rev. Paul Wilson Quay.

BURNETT'S
WHITE SATIN
GINS
SQUARE BOTTLE ... London Dry
ROUND BOTTLE ... De Luxe
Both same price!
Smooth as a Swallow . . soft as satin . . Name your gin and enjoy the best!
GIN FIZZ: Juice of ½ lemon, jigger of Burnett's White Satin, sugar, ice and soda . . . Princely refreshment!
Sole U. S. Agents: BROWNE VINTNERS CO., Inc., New York · Chicago · Los Angeles
WORLD-FAMOUS FOR OVER 165 YEARS

"FOR 9,220 MILES MY NEW DODGE HAS AVERAGED 21¼ MILES PER GALLON"

says

J. L. MEAGHER
of VALPARAISO, INDIANA

"... and it has saved me about 20¢ on every dollar's worth of oil."

EVERY day tens of thousands of Dodge owners drive millions of money-saving miles. And week after week—month after month—they continue to get gas and oil mileage that has always been considered impossible. They write in to the factory and tell their friends at home that they are getting 18-20-22 and even more miles per gallon.

This remarkable low cost of operation is not the experience of one or two drivers . . . it's not luck, or the efficient operation of a few outstanding engines. This astounding economy has been deliberately engineered into the new Dodge. The powerful Dodge "Red Ram" engine has a combination of economy features that save you money every mile you drive. And Dodge owners say that these consistent gas, oil and upkeep savings soon make up the difference in price between the big, comfortable Dodge and small, lowest-priced, competitive cars.

Test Dodge Yourself

Drive a Dodge. Make the FREE economy test. See for yourself how much Dodge saves you. Relax in the luxurious comfort of the roomy Dodge as you enjoy the only "Airglide Ride." Notice, too, how the patented Floating Power engine mountings smother engine vibrations, giving greater comfort to you and longer life to your Dodge.

Examine the sturdy construction of the safe, Dodge all-steel body. Test the positive, smooth-stopping action of Dodge genuine hydraulic brakes. And remember, delivered right to your home, Dodge costs only a few dollars more than the lowest-priced makes.

DODGE DIVISION—CHRYSLER MOTORS

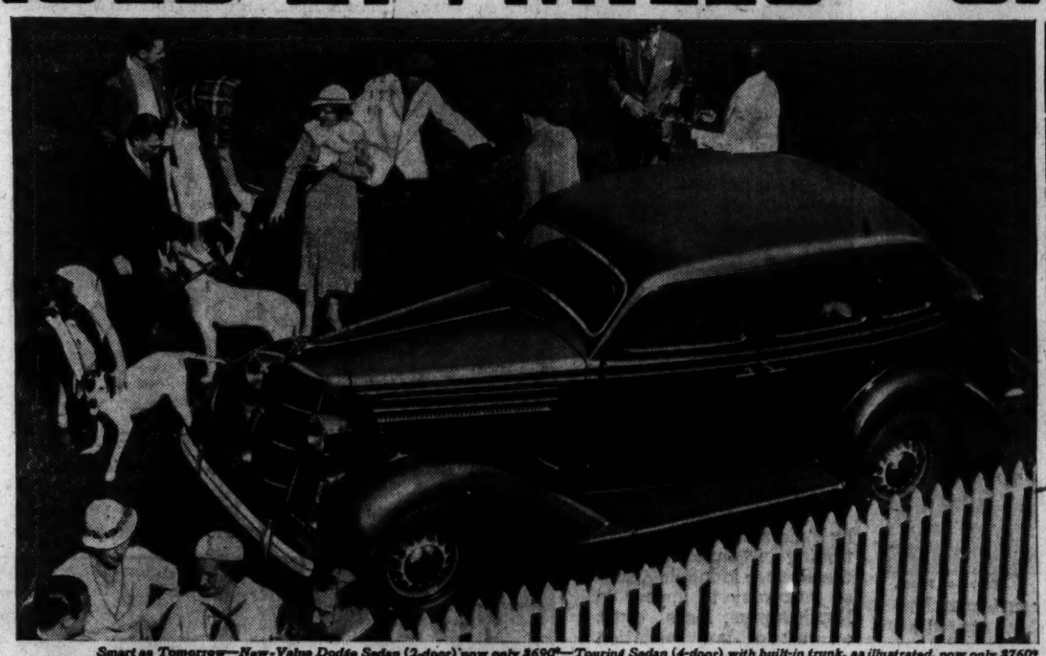

Smart as Tomorrow—New-Value Dodge Sedan (2-door) now only $690—Touring Sedan (4-door) with built-in trunk, as illustrated, now only $760**

"Thought gas gauge wasn't working, because Dodge went so far on so little gas (21 miles a gallon)," writes Lorraine MacLean, of New York and Beverly Hills, California, one of society's most charming hostesses.

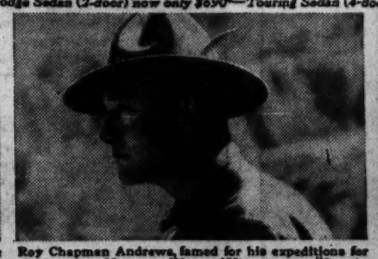

Roy Chapman Andrews, famed for his expeditions for the American Museum of Natural History, says: "Sturdy Dodge helped me blaze a way through the Far East. And now Dodge blazes the economy trail. I know my new Dodge costs less to run than a small car."

Miss Mary McEnerney, Chicago, well-known woman County Commissioner of Cook County, says, "With my Dodge I'm getting 3 to 5 more miles a gallon than I did with the small car I was driving."

WHY BIG, RUGGED DODGE SMASHES ECONOMY RECORDS

THE AUTOMATIC CHOKE AND AUTOMATIC SPARK ADVANCE SAVE FUEL EVERY TIME THE ENGINE IS STARTED. AND GET EVERY BIT OF POWER OUT OF EVERY DROP OF FUEL

This sensational low cost of operation is engineered into the powerful Dodge "Red Ram" engine with a combination of money-saving features that are giving Dodge owners everywhere gas and oil mileage that has always been considered impossible.

New-Value **DODGE** *now only* **$645***

*NEW-VALUE DODGE: Coupe $645, 2-door Sedan $690, Rumble Seat Coupe $710, Touring Sedan (2-door, with built-in trunk) $715, Sedan $735, Touring Sedan (4-door, with built-in trunk) $760, Convertible Coupe $770. Dodge trucks $365 and up. *List prices at factory, Detroit, subject to change without notice. Special equipment extra. Time payments to fit your budget. Ask for the official Chrysler Motors Commercial Credit Plan.*

DODGE AND PLYMOUTH DEALERS

THE TREW MOTOR CO., 1526 14th St. N.W.

Duke & Otey Motor Company, 1365 H St. N.E.
Fred Motor Company, 4101 Kansas Ave. N.W.
Kaplan & Crawford, 1746 Columbia Road N.W.
Torrey Motor Co., 1625 L Street N.W.
Richard & Davis, 628 Penn. Ave. S.E.

MARYLAND

Allentown, Padgett Motor Company
Bethesda, Bethesda Motor Sales
Bowie, Monroe Baldwin
Calloway, Calloway's Garage
Capitol Heights, Rooney's Garage
College Park, Sellers Sales & Service
Hyattsville, Queen's Chapel Service Station
Hyattsville, Hofman's Garage
LaPlata, Mitchell Motor Company
Laurel, Laurel Motor Company
Leonardtown, North End Filling Station
Mt. Rainier, Edwards Motor Co.
Prince Frederick, Lusby Motor Co.
Rockville, Reed Brothers
Silver Spring, Jack Pry
Upper Marlboro, B. Frank Duvall
Waldorf, Maryland Motor Company

LEO ROCCA, INC., 5-7-9-11 New York Ave. N.E.

VIRGINIA

Alexandria, Alexandria Motor Co.
Bluemont, Beatty's Garage
Clarendon, Kirby's Service
Falls Church, Falls Church Motors, Inc.
Hume, Frank Goode Motor Company
Kilmarnack, The Standard Motor Co.
Leesburg, Frye Motor Company
Manassas, Peoples Garage
Middleburg, Central Motor Sales, Inc.
Quantico, Moncure Motor Company
The Plains, C. K. Moffitt & Co.
Warrenton, Lee Street Garage
Woodbridge, Davis Garage

GENUINE DODGE AND PLYMOUTH PARTS AND SERVICE—DODGE PASSENGER CARS AND TRUCKS—PLYMOUTH PASSENGER CARS

Dempseys Off for Vacation; Transport Plane Is Tested

Associated Press WIREPHOTO.

VACATION TIME FOR DEMPSEYS.—Jack Dempsey, his wife, the former Hannah Williams, and their daughter, Joan, as they paused between trains en route from New York to Seattle.

+ U. S. Beauties Barred +

Associated Press WIREPHOTO.

BRITAIN COLD TO THEIR CHARMS.—These American chorus girls were ordered to leave England immediately because the labor ministry refused to extend their labor permits. They're shown drinking a toast to the old U. S. A.

Twins Born in Patrol Wagon; Portrait of Cutting Viewed

Associated Press WIREPHOTO.

BORN IN A PATROL WAGON.—These twin boys were born to Mrs. Jean Grimm, 29, in a patrol wagon rushing her to a Chicago hospital. The boys weighed 7 and 8 pounds respectively.

Underwood & Underwood.

NEW SPEED PLANE DISPLAYED HERE.—Col. James Monroe Johnson, Assistant Secretary of Commerce, and Eugene Vidal, Director of Air Commerce, inspecting transport ship which will be placed in service by Eastern Air Lines shortly.

Associated Press WIREPHOTO.

BRITAIN COLD TO THEIR CHARMS.—These American chorus girls were ordered to leave England immediately because the labor ministry refused to extend their labor permits. They're shown drinking a toast to the old U. S. A.

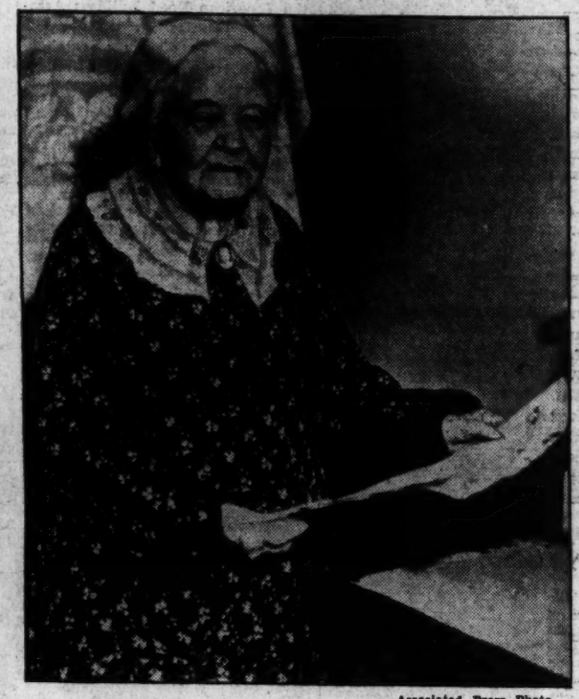

Associated Press Photo.

WILL RESUME PAINTING AT 105.—Mrs. Julia Parker, celebrating 105th birthday anniversary at New Rochelle, N. Y., looked to her future as an artist.

Post Staff Photo.

"WANNA SEE MY DUCK?"—Marco Decesaris marches in with his entry yesterday in the pet show staged at Wheatley Playground.

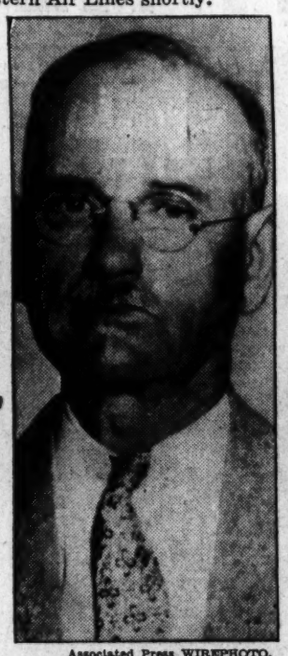

Associated Press WIREPHOTO.

HUNTED BY G-MEN.—William E. Meade, sought by Federal agents for questioning in connection with the Bremer kidnaping, failed yesterday to appear in Northampton, Mass., court on auto law violation

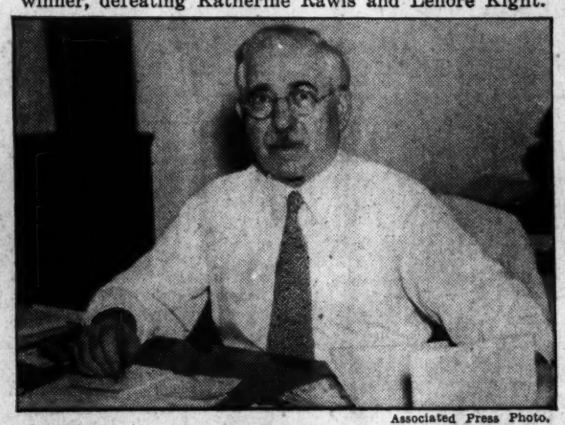

Associated Press Photo.

HOUSE DEAN SURVEYS CONGRESS—Representative Adolph J. Sabath (Democrat), Illinois, serving fifteenth consecutive term, told interviewers yesterday that Congress had changed for the better in 28 years.

Associated Press Photo.

SENATORS INSPECT CUTTING PAINTING.—Boris Gordon, Washington artist, left, Senator La Follette and Senator Nye yesterday viewing new painting of the late Senator from New Mexico.

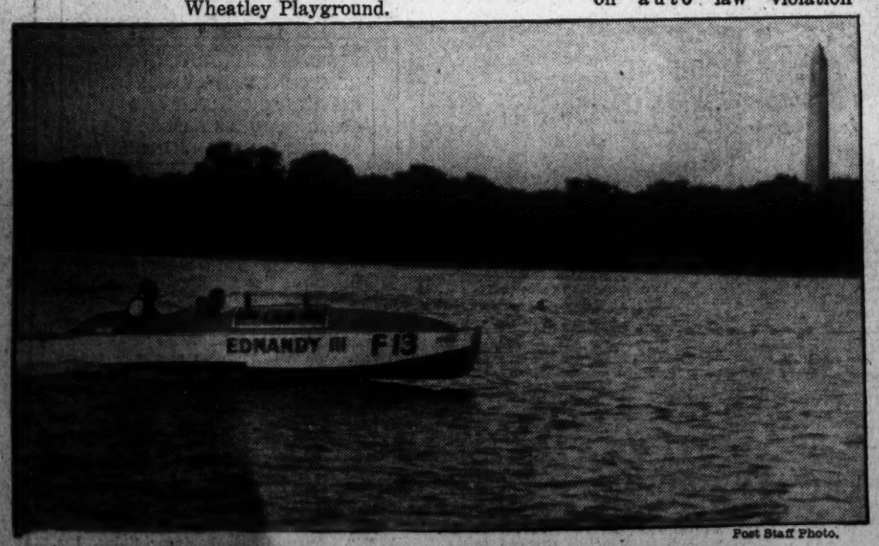

Post Staff Photo.

TUNING UP FOR REGATTA—Andy Crawford, Washington sportsman, and his mechanic, Joe Doyle, speeding on the Potomac yesterday in preparation for regatta off Havre de Grace.

Post Staff Photo.

CLASS IN CATHOLIC SOCIAL SERVICE MEETS.—Miss Anne Sarachon Hooley, president, National Council of Catholic Women, shown yesterday with one of the classes now holding meetings here.

Associated Press WIREPHOTO.

THEY BLEW UP A STREET CAR.—Frederick Herrick, 7, and James Cole, 8, found a bottle in Detroit and tossed it under a street car. Blast wrecked car, but none of 30 passengers was injured.

Out-of-Door Dining Spots Lure Society

Official, Diplomatic Sets Mingle on Terrace of the Shoreham.

Mrs. Vidal, Miss Bradley, Mrs. Pritchett Among Others Noted.

By Evelyn Peyton Gordon.

Capital society is well versed in the art of al fresco dining, and Washington offers numerous delightful places where those who remain in town may dine and dance on fine evenings and forget the heat of the day.

The Shoreham Terrace is one of the most pleasant spots in town. There one finds diplomats, statesmen and smart society gathered to watch the floor show, dance and have their dinner every night.

The other night there was a particularly interesting gathering on the terrace, all visiting at the various tables during intermissions in the dancing. Mrs. Nina Gore Vidal was there with Mr. George Marshall and several out-of-town guests. Mrs. Vidal, recently returned to the Capital from Reno, Nev., has a sun bronze which was set off by a gown of deep rose satin, with which she wore a long double strand of uncut amber, with earrings to match. Nearby were Mr. Moran McConihe with Miss Mary Parrish Bradel, the latter in a sports frock of beige linen with a sailor collar braided in brown.

At a large table were Mrs. Campbell Pritchett in a flower chiffon dinner frock, with Mr. and Mrs. Emmons Smith and Mr. Frank Packard. Mrs. Smith is in town for several days from Rehoboth Beach, Del., where she is spending the summer, and, with Mr. Smith, will return to the resort today. She wore a printed chiffon dinner frock in shades of rose and green on a white background.

In another group was Senator William Gibbs McAdoo, with several friends. Near his table were Mr. W. Forbes Morgan with Col. James H. Hayes and Mr. Boris Said, of New York. All three left early to take the midnight train to New York. Col. Hayes will sail August 2 on the Europa for a two months' stay in Europe.

Mr. and Mrs. W. Royce Powell, of New York, who are spending the summer at the Shorcham, were there, the latter wearing a crepe frock of gray, printed with tiny yellow owls, and a large leghorn hat. Mrs. Powell is the former Miss Louise Conkey, niece of Mr. Ralph Snowden Hill.

Gen. Rupert Blue was there with Mme. Sanchez-Latour, the latter in a white frock with a becoming red hat and jacket, and nearby was Senorita Elena Calderon in white, trimmed with bands of black, and a large hat to match.

Others seen were Mr. George Shea, Dr. James Emery and Mr. Charles Owen, of New York.

Capital Society Joins Nearby Summer Colonies

Left—Mrs. Harry Wardman and her daughter, Miss Helen Wardman, snapped in the garden of the Homestead at Hot Springs, Va., where they are among the summer colonists. (Homestead Studio). Below—Mrs. Emmons Smith and Mr. Harold B. Hinton enjoy the sands at Rehoboth Beach, Del., where Mr. and Mrs. Smith and Mr. and Mrs. Hinton have cottages for the summer. Mr. Hinton and Mr. Smith join their families for week-ends. (Harris & Ewing).

Marchese Off For Bay State

Di Sant' Orsola Will Join Wife in Boston, Going to New York Later.

The Naval Attache of the Italian Embassy, the Marchese di Sant' Orsola, has gone to Boston, where he has joined the Marchesa di Sant' Orosla, who has been spending the early summer at Sugar Hill, N. H.

After a short stay in Boston, they will go to Southampton, Long Island, for a visit, and then to New York, where they will await the arrival of the marchesa's mother, who will arrive from her home in Italy early next month.

The marchesa and her mother will return to Sugar Hill for the remainder of the summer and the marchese will join them there at frequent intervals.

Mary Jane Stanley Hostess at Lunch

Mrs. Pittroff, Miss Clagett Guests of Honor.

Miss Mary Jane Stanley, daughter of Mr. and Mrs. William Stanley, entertained at luncheon yesterday at the Manor Club in honor of Mrs. Vernon Pittroff, formerly Miss Margaret Crain, of Baltimore, and Miss Corrie Mullikin Clagett, of Prince Georges County, whose engagement to Mr. Floyd Lankford, jr., of Baltimore, has recently been announced.

Mr. and Mrs. Stanley and family will leave the first of the week for Nantucket, Mass., where they will spend the remainder of the summer.

Mrs. George T. Marye Leases Her Apartment

Mrs. George T. Marye, widow of the former United States Ambassador to Russia, who is spending the summer in her home in California, has leased the apartment at 1785 Massachusetts avenue, formerly occupied by the former Secretary of the Treasury, Mr. Andrew W. Mellon. The home of Mrs. Marye, on Connecticut avenue and N street, which has been closed since the death of Mr. Marye, has been emptied and the contents moved to the apartment which Mrs. Marye will occupy next season.

NOTES OF SOCIETY

Official and Resident

The Ambassador of Mexico, Senor Dr. Don Francisco Castillo Najera, will return today from Johnson City, Tenn., where he addressed the Rotary Clubs of Kingsport, Bristol, Elizabethtown, Ridgeville and Greenville, Tenn.

The Counselor of the Belgian Embassy, Prince Eugene de Ligne, will arrive in New York July 29, aboard the Normandie from Belgium, and will come direct to Washington.

The Counselor of the Mexican Embassy, Senor Don Louis Quintanilla, and Senora Quintanilla were the guests in whose honor Mr. and Mrs. Fausto Madrid entertained at dinner Wednesday at their home.

Dr. Josef Nemeck, Charge d'Affaires of Czechoslovakia, and Mr. George Williams will leave today for Rehoboth Beach, Del., to pass the week-end.

The Commercial Attache of the Spanish Embassy, Senor Don Juan Terrasa, has left on a short trip to Mexico City. He will leave from New York, July 31 aboard the Normandie for a vacation in Spain.

Justice and Mrs. Peyton Gordon will have Mr. and Mrs. John Marshall as their guests for the week-end at their cottage in Rehoboth Beach, Del.

Admiral and Mrs. Claude Bloch are at the High Hampton Inn and Country Club, Cashiers, N. C., for a week or ten days.

Maj. and Mrs. Creesy At the Martinique.

Maj. and Mrs. Andrew E. Creesy are at the Martinique. Maj. Creesy has been assigned to duty here.

Capt. and Mrs. John W. Llufrio arrived from New Orleans, La., and are at the Martinique for an indefinite stay.

Miss McClure Is Guest Of Mrs. W. F. Kelley.

Miss Martha McClure arrived last night for a short visit with her sister, Mrs. William Fitch Kelley, at her home, The Knoll. Miss McClure is the national Republican committeewoman from Iowa.

Miss Betty Smith, daughter of Mr. and Mrs. Arthur Clarendon Smith, is the guest of Mr. and Mrs. Harvey Wiley, jr., at their country home in Bluemont, Va.

Mrs. Frank P. Harmon, jr., and her small son, Frank 3d, have left for Blue Ridge Summit, Pa., where they will spend the remainder of the summer. Mr. Harmon will join them there for week-ends.

Mrs. J. H. Ten-Eyck Burr is occupying a cottage at Blue Ridge Summit, Pa., for the remainder of the summer.

Mr. and Mrs. George W. Reed and their daughter, Miss Mary Frances Reed, of Chicago, are at the Shoreham.

Mr. and Mrs. George Israel and their son, Richard, have left for Bermuda. They will be gone a fortnight.

Mr. and Mrs. Edward F. Watson, of Fort Worth, Tex., are spending a week at the Martinique.

Mrs. Everett Purcell, of New York City, and Miss Iona Flood, of Rahway, N. J., are spending a few days at the Shoreham.

Mr. and Mrs. Arthur M. Hill and their daughter, Miss Caroline Q. Hill, of Charleston, W. Va., are at the Shoreham.

Miss Dorothy Brodt To Be Wed This Fall

Mr. and Mrs. Samuel Lewis, of Washington have announced the engagement of the latter's daughter, Miss Dorothy Grace Brodt, of Sunnyside, Long Island, to Mr. William Gerkin, of Woodhaven, Long Island. The wedding will take place in the early fall.

Miss Brodt is the granddaughter of the late Mrs. Grace Hartley Graham.

Arts Club Will See Film on U. S. Parks

Motion pictures of beautiful and interesting park developments will be shown in the garden of the Arts Club of Washington this evening, when Mr. Earl A. Trager, chief naturalist of the National Parks Service, will talk. Mrs. Francis Smith Dean and Mrs. George W. Johnston are hostesses for a chafing dish supper preceding the program.

Lady Daphne Finch-Hatton Married to Whitney Straight

An international wedding of interest to Capital society is that of Lady Daphne Finch-Hatton, daughter of the Earl and Countess of Winchilsea, who became the bride of Mr. Whitney Straight, son of Mrs. Leonard K. Elmhirst, of Darlington Hall, Devonshire, and the late Maj. Willard D. Straight, of New York, on Wednesday in St. Margaret's Church, Westminster, London, England. The Bishop of Westminster performed the ceremony. The historic church, which was decorated with lilies, white carnations and tall ferns, was thronged with members of English and American society. After the ceremony a reception was given by the Earl and Countess of Winchilsea at Dudley House, Park Lane, the residence of Sir John and Lady Ward, which Lady Ward lent for the occasion.

The bride, who was given in marriage by her father, wore a princess gown of silver lame made with a long train. Her veil was of net interwoven with tiny orange blossoms and silver paillettes.

The bride's attendants were Lady Diana Finch-Hatton, her sister; Lady Anne Hope, Lady Anne Bridgeman, the Hon. Patricia Berry, Miss Anne Williams, Miss Antonia Drexel, Miss Ruth Elmhurst, Miss Lyle, Miss Winn, Miss Dorothy R. Fell, daughter of Mrs. Ogden M. Mills, of New York; Miss Beatrice Straight and Miss Frances D. Munn and her sister, Miss Mary Munn, of Philadelphia. Mr. Michael Straight was his brother's best man.

Notables Attend Reception.

Among the guests at the reception were Lady Gladys Williams, Sir Osmond Williams, Mrs. Brinsley Fitzgerald, Sir Richard and Lady Muriel Paget, Wing Commander Elmhirst, Brig. Gen. Sir Charles and Lady Gunning, Mrs. Basil Brooke, Mrs. J. Elmhirst, Mr. G. W. C. Drexel, Mr. Victor Drexel, Mr. Charles A. Munn, Mr. and Mrs. Warren, Mr. and Mrs. Finch-Hatton, Mr. A. R. War, the Belgian Ambassador and Baroness Cartier de Marchienne, the German Ambassador, Dr. Hans Luther, the Hungarian Minister and the Countess Laszlo Szechenyi, the Duke of Roxburghe and Lady Mary Crews-Milnes.

Later Mr. Straight and his bride left for Paris, where they will spend some time before sailing for New York.

The bride's father, Sir Guy Montagu George Finch-Hatton, is the fourteenth Earl of Winchilsea and Earl of Nottingham. Her mother, the former Miss Margaretta Armstrong Drexel, is the only daughter of the late Mr. Anthony J. Drexel, of Philadelphia, and of Mrs. Brinsley Fitzgerald, wife of Lieut. Col. Brinsley Fitzgerald, fourth son of the late Sir Peter Fitzgerald, Princess Miguel de Braganza, the former Miss Anita Stewart, and Mr. William Rhinelander Stewart, of New York, are cousins of the bride, and Mr. Anthony J. Drexel, jr., of Philadelphia and Nassau, British West Indies, is her uncle.

On her father's side the bride is a granddaughter of Henry Stormont, thirteenth Earl of Winchilsea, and a great-granddaughter of Sir John Codrington, K. C. B. The bride's brother is Viscount Maidstone, who married Miss Gladys Szechenyi, daughter of the Hungarian Minister to the Court of St. James and Countess Laszlo Szechenyi, last Thursday in St. Paul's Church, Knightsbridge. Lady Daphne and her sister, Lady Diana, were bridesmaids at the wedding.

Bridegroom Attended Cambridge.

Mr. Straight is well known in automobile racing and aviation circles abroad, having gone direct from Cambridge University into business a year ago. He is a director of eight companies and his interests range from color films to new developments in aluminum.

His mother, the former Miss Dorothy Payne Whitney, is the daughter of the late Mr. William C. Whitney, one time Secretary of the Navy, and the late Mrs. Whitney, of New York. She is a sister of the late Mr. Harry Payne Whitney and the late Mr. Payne Whitney, of New York, and of the late Mrs. Almeric Hugh Paget, whose husband became Lord Queenborough after his wife's death. She was married to Mr. Elmhirst in April, at her home in Old Westbury, Long Island, eight years after the death of Maj. Straight.

Washingtonians Book Passage On Santa Rosa

Leo Sacks, Parsons and Buchanans to Sail Tomorrow.

Mr. Leo M. Sack, United States Minister to Costa Rica, and Mrs. Sack will leave New York tomorrow on the Grace liner Santa Rosa, en route to Costa Rica.

Mr. and Mrs. Charles L. Parsons, of Washington, also will leave on a cruise to San Francisco, visiting en route Colombia, Panama, Costa Rica, El Salvador, Guatemala, and Mexico. Mr. Parsons is secretary of the American Chemical Society.

Mr. and Mrs. William Gordon Buchanan and William Gordon Buchanan, jr., of Washington, will take a cruise to San Francisco on the Santa Rosa.

Mrs. J. C. Douglas, Miss Alma Logan, and Miss Betty Wall, also of Washington, are leaving in the same ship, en route to San Francisco.

The Calderons Return From 'Bon Voyage' Trip

The Ambassador of Spain and Senora de Calderon returned yesterday morning from New York, where they went to bid bon voyage to the former's niece, Senorita Maria Amat, who left aboard the Arnus for her home in Spain after spending the winter in Washington at the embassy.

Mrs. Phillips Going Abroad

Wife of Acting Secretary of State and Daughter Will Leave for England.

Mrs. William Phillips, wife of the Acting Secretary of State, sailed Wednesday afternoon aboard the Statendam from Boston for England. She was accompanied by her daughter, Miss Beatrice Phillips, who has been with her and other members of the family at Highover, the summer home of Mr. and Mrs. Phillips on the shore of Wenham Lake, at North Beverly.

Mrs. Phillips was chairman of the committee in charge of the vegetable booth at the annual Christ Church fair in Hamilton, and Miss Phillip served on the committee planning the cabaret program. They spent the morning at the fair, had a late luncheon at home and later that afternoon sailed for England, where they will spend about two weeks visiting in London and other English cities.

They plan to return about the middle of August and go to Highover, where Mr. Phillips will join them, and the family will go to Lobster Lake, Me., for Mr. Phillips' holiday.

Mrs. Luther Johnson Is Off for Europe

Miss Pierce Accompanies House Member's Wife.

Mrs. Luther Johnson, wife of Representative Johnson, of Texas, and Miss Anne White Pierce have sailed from Baltimore for Europe. They will land in Havre, France, and will make brief visits in Paris and Brussels before going to England, where they will spend two or three weeks.

They will go by boat from England to Hamburg, Germany, where Mrs. Johnson spent several years as a child when her grandfather, the late W. W. Lang, was United States Consul there. Mrs. Johnson and Miss Pierce will spend two weeks in Germany and one in Switzerland. They will return in the autumn.

Young Democrats Plan Loudoun Rally Friday

Special Dispatch to The Post.

Leesburg, Va., July 18.—Plans have been complete for a Democratic rally in the courthouse here Friday at 8 p. m. under the auspices of the Young Democratic Club of Loudoun County. The speaker, Representative Clifton A. Woodrum, of the Sixth Virginia District, will be introduced by Gen. William Mitchell, of Middleburg.

A get-together supper at the Goose Creek Tavern at 6:30 p. m. will precede the meeting. Mrs. John Galleher is chairman of the program committee. James di Zerega, chairman of the Young Democratic Club of Loudoun County, will preside.

Jackson Takes Lease on Home Of Auchincloss

Palace on Massachusetts Ave. Also to Be Occupied by Morgans.

Mr. Robert Jackson and his son-in-law and daughter, Mr. and Mrs. W. Forbes Morgan, have leased the home of Mr. Hugh Auchincloss on Massachusetts avenue for the coming season. They have been established in the famous "pink palace" for several days and yesterday left for New York for a brief holiday.

The Massachusetts avenue house was built by Mrs. Henry Drummond Wolfe, of London, the former Miss Margaret Fahnestock, daughter of Mrs. Gibson Fahnestock, shortly after her marriage some years ago to Mr. Sylvanus Stokes.

It was the scene of many gay and interesting parties; and when the first owner was remarried and moved to London, Mr. Auchincloss purchased the handsome pink stucco mansion, of Italian architecture.

Last year Mr. Auchincloss bought Merrywood, the former home of Mr. Newbold Noyes, near McLean, Va. Recently, Mr. Auchincloss decided to make his home in the country and, having leased his city house, has renovated and redecorated Merrywood and is now established there.

Wynns Conclude Seashore Sojourn

Going to Saranac, N. Y., Aug. 1 for Rest of Season.

Mr. and Mrs. Fred Wynn have returned to Washington after spending a month at the Marlboro-Blenheim in Atlantic City and will leave the first of August for Saranac Inn, at Saranac, N. Y., to spend the remainder of the summer.

Mrs. Thompson Walles, of the Mayflower, will also leave August 1 to spend several weeks at Saranac Inn. Mrs. Walles has recently been visiting in Yonkers, N. Y.

Dr. Von Dreyhausen Sails on Statendam

Dr. Hans von Dreyhausen, of the Institute of Economics, sailed Tuesday night on the steamship Statendam to spend the summer with relatives in Europe.

During his stay abroad Dr. Von Dreyhausen will also attend the International Congress of Building Societies, which will be held in Vienna and Salzburg, September 1 to 7.

Miss Ruth Alma Hill Marries in Lynchburg

Special Dispatch to The Post.

Lynchburg, Va., July 18.—Mr. and Mrs. Harry H. Hill announced the marriage of their daughter, Miss Ruth Alma Hill, to Wallace L. Greaver, of Charlottesville, at the bride's home. The Rev. H. P. Clarke, pastor of Memorial Methodist Church, officiated.

The bridegroom is a graduate of University of Virginia and the bride of the State Teachers College at Harrisonburg.

Envoy From Brazil Greets His Brother

Ambassador Aranha and Wife Meet His Ship.

Mme. Aranha, wife of the Ambassador of Brazil, with her daughter, Miss Zazi Aranha, and her sister-in-law, Mme. Adalbert Aranha, who are spending several days at the Waldorf-Astoria, in New York, were joined yesterday by the Ambassador, Mr. Oswaldo Aranha.

They went to New York to meet Mr. Adalbert Aranha, brother of the ambassador, who arrived from Brazil aboard the Pan-American and will return with them to Washington for an extended visit.

Miss Noffsinger And Dr. Juliat To Wed Today

Father of the Bride Will Officiate; Couple Will Live in Ontario.

An attractive wedding will take place this afternoon at 3 o'clock at the home of Dr. and Mrs. J. S. Noffsinger, when their daughter, Pauline Noffsinger, will become the bride of Dr. Eugene A. Juliat, of Montreal. The bride's father, Dr. J. S. Noffsinger will officiate. Miss Noffsinger will be attended by Miss Rachel Juliat, the sister of the bridegroom, and Mr. B. G. Hoffman, of Elizabethtown, Pa., will be best man.

Miss Noffsinger will wear a gown of pale gray crepe, with matching accessories, and will carry a corsage of orchid colored violas. The bridesmaid will wear aqua marine crepe, trimmed with navy blue, and with navy blue accessories. Her corsage will be of delphinium. Mrs. Noffsinger, the mother of the bride, will wear a gown of beige lace and crepe, trimmed in gold, with corsage of Talisman roses.

Following the ceremony a wedding dinner will be served to the members of the bridal party and friends at the Dodge Hotel.

Dr. Juliat has recently returned from a three years' fellowship spent in France, studying French literature. Miss Noffsinger has received her master's degree in this same line of work at Columbia University and is working on her doctorate.

Dr. and Mrs. Juliat plan to leave for a wedding trip, and will later make their home in Hamilton, Ontario, where Dr. Juliat will be a member of the faculty of McMaster's University.

Kaufmans Leave On European Trip

They Sail Tomorrow on the Champlain.

Dr. and Mrs. Harry M. Kaufman will leave Washington today for New York whence they will sail tomorrow aboard the Champlain for Europe. They will attend the music festival at Salzberg, and later will go to Vienna. They will make a tour of the Italian lakes and will sail for this country aboard the Conte di Savoia, returning to their apartment early in September.

Mrs. A. R. Mulvihill Is Dinner Hostess

Rep. and Mrs. Thompson Honored at Shoreham.

Mrs. A. Richard Mulvihill entertained at dinner on the terrace of the Shoreham last evening in honor of Representative and Mrs. Chester C. Thompson.

Among the guests were Dr. and Mrs. Charles L. Smith, Mrs. R. J. Reilly, of Nutley, N. J.; Dr. Allen E. Walker, and Dr. John J. Quigley, New York City.

Swiss Minister Sails To Join Wife at Home

The Minister of Switzerland, Mr. Marc Peter, left last night for New York, and will sail tomorrow aboard the Ile de France for his home in Switzerland, where he will join Mme. Peter for the remainder of the summer. Mme. Peter sailed about a month ago. She will return with the Minister early in October.

Ned—Have a heart. Alice works hard enough all week without spending her Saturday afternoons and evenings chasing all over town to look for a used car. Why don't you look at that page opposite the comics in The Post.

Hendricks Give Cocktail Party At Hot Springs

Homestead Club Also Is the Scene of Party Given by Mrs. Williams.

Mr. and Mrs. J. Thilman Hendrick gave a cocktail party in the Homestead Club at Hot Springs, Va., last evening. Among their guests were Mr. and Mrs. Frank T. Lawrence, Mr. and Mrs. Stanley L. Wolff, Miss Eliza Kent Wolff, Mr. and Mrs. Morris Leidy Johnson, Mrs. Charles McLure Clark, Mrs. Walter G. Distler, Mrs. Mary Carignani, William Wetmore, Mrs. Harry Wardman, Miss Helen Wardman, Mrs. Lee P. Warren and T. Gordon Cooper. The Hendricks afterward entertained Mrs. Distler at dinner in the colonial room.

Mrs. John R. Williams also entertained in the club last evening. Among her guests were Capt. and Mrs. William McKee Dunn, Mr. and Mrs. John W. Geary, Mrs. Bowler Hull, Edwin C. Wilson, and Mrs. Ormsby McCammon. Mrs. Hull, Mrs. McCammon and the Dunns later joined Mrs. Williams at dinner.

Son Is Born Here To the L. E Joneses

Mother Is the Former Miss Jean Woodson.

Mr. and Mrs. Lambert Emlyn Jones are receiving congratulations on the birth of a son, Lambert Emlyn Jones, jr., Wednesday. Mrs. Jones was formerly Miss Jean Woodson, daughter of Mr. and Mrs. Eugene Woodson, of Washington. Mr. Jones is the son of Mr. and Mrs. James Emlyn Jones, of Washington, formerly of Youngstown, Ohio.

Mr. and Mrs. Richard Richardson, jr., will arrive in the Capital today from their home in Norfolk, Va., and will be the guests of the latter's parents, Mr. and Mrs. James Emlyn Jones, for the week-end. Mrs. Richardson, will remain several weeks with her parents, and Mr. Richardson will join her later in the season.

ARNOLD GALLERIES
1306 G St. N.W.
Antique Jewelry, Silver, Sheffield Furniture, Mirrors, Brasses, Art Objects and Wedding Gifts A Speciality

INWEAVING
New Process of Repairing Tears in All Woven Materials.
(Silks—Linens—Woolens)
SOUTHERN STELOS CO.
613 12th St. N.W. Natl. 8443

WIER and CRUITT BEAUTY SERVICE
OIL PUSH-UP PERMANENT $2.00 AND UP
Beauty Service 3 for 50c
Nat. 6767. 726 11th St. N.W.

Cool, calm and cleverly collected in a...
H & W GIRDLE
$3.50
Striped lastex back, reinforced front, and flat garters are this 13" torso moulder's principal claims to lightweight curve control!
Hhelans
1105 F STREET
The Woman's Specialty Shop

TIOGA YARN SHOP
Margaret McGowan
"Shirtmaker"—the newest Tioga style. Its conventional pattern emphasizes perfect harmony in line and material.
401 Kresge Building
G Street at 11th.

SPECIAL
$6.50 Any Method Any Style $6.50
Semi-annual Reduction of our regular $8.50 Wave. Limited Time.
Lillias Inc.
2817 Fourteenth St. N.W.
Columbia 10412

EVERY ROOM
in your house may be furnished with Biggs Reproduction furniture. In our display will be found over 500 pieces from which you may select.
BIGGS ANTIQUE CO., Inc.
1217 Connecticut Ave.

New Bombay Fabric Answers Question of Keeping Cool and Neat During Summer

A Dress Shirt Of Non-Wilting Material Found

Sleep Aided by Pajamas Cut Off Above the Elbow and Knee.

By John Q. Alexander.

WE DON'T LIKE to keep harping on the heat, but like the poor it's always with us, and something must be done about it. Personally, we believe it's not the heat but the stupidity which makes men suffer in warm weather. If they would cast an eye about, they would discover wearing apparel as light and airy as a day dream and twice as practical.

To begin with, some genius of the manufacturing world has invented a fabric called Bombay, which will keep you cool and cost you just $27.50 all made up into a nifty suit. Elegantly tailored, these are available in bangkok (light sand color) and white, and should be dry-cleaned, not washed. Just looking at them makes you think of icebergs, polar bears and Admiral Byrd.

Another good suiting is seersucker, which has come back into its own after years in the sartorial dog house. Reason for this is that new weaves and designs have been created and the makers have learned to tailor it correctly. We saw some exceptionally good ones in small checks, black or brown, beautifully put tgether, for $14.

• • • •

OUR TIRELESS pursuit of the summer dress shirt has ended at last. We've tracked down a white shirt with lay-down attached collar, pleated bosom and mesh back that is swell for evening wear. The collar and bosom look crisp, but in reality are soft as goofer feathers—you don't use any starch in this shirt. It's more comfortable than an ordinary shirt and better looking with a mess jacket, white coat and dark trousers, or any combination of black and white for after dark. It costs $3, and is guaranteed not to wilt.

If you're hot under the collar, look at the amazing assortment of ties we saw yesterday. Summer ties of all deschiptions, in gingham, homespun weaves, poplins, seersuckers and cotton crepes. This store has sold 10,000 of them already and if you don't have some soon you'll be as alone as Greta Garbo and not half so handsome. They wash well, and washing's cheaper than dry-cleaning. Not a dub in a carload, which you should buy at the present special sale price of 35 cents each, three for $1.

If you've been driving much lately, you've probably noticed that no matter where you go or when, the sun is always right in front of you, blinding you, irritating you and in general making your life miserable. And if you wear spectacles you're in difficulties because who wants to wear spectacles and sun goggles at the same time? But now you can get sun glasses that clip snugly onto your regular glasses, taking the sunshine out of your eyes and putting it into your disposition. These priceless gadgets cost 50 cents.

• • • •

SPEAKING of pajamas, which we were last week, we have come across still another kind to help you endure the temperature. The manufacturers, with a determination we admire very much, have constructed the coolest pair of pajamas they could imagine and then, with rare acumen, snipped off the arms above the elbow and the legs above the knee. They are of sheer cotton, slip-over style, without a collar to irk you. Come to think of it, what is the use of long pants and sleeves? Pity some one didn't think of it before. These are $2 a pair, and if they don't bring cucumber slumber it's your nerves and not the heat that's keeping you awake nights.

This outfitter is boasting also about a new flannel sports shirt, and we must admit his enthusiasm is justified. It's not a polo shirt, having long sleeves and tails to tuck in. The big feature is the collar, which is deep and widespread and will set beautifully on your manly neck. Four buttons allow ample opening at throat and chest. Flannel is better than cotton for strenuous activity, since it is absorbent, won't stick to you and is virtually wrinkle-proof. Walter Hagen and others who should know have taken this up in a big way. Comes in Wedgwood blue, dark blue and white. You can play 18 holes in this and come through looking fresh and unsullied, which shows you how good it is. $8.50 each.

• • • •

DID YOU KNOW that you can get a light-weight felt hat for summer wear that weighs just two ounces? That's much lighter than your straw hat, and felt is much more comfortable. (Show us a straw hat that's comfortable and we'll be terribly surprised.) The crown is ventilated so that the breeze, if any, can come sweeping through to cool your fevered brow. It's particularly useful for vacation wear since you can roll it up and pack it in a space less than that required for a cap, even, and dig it out later still as smooth and smart as smooth and smart can be. $5.00, available in several colors.

If you're as weary as we are of trying to keep your sneakers clean, you'll give three or even four cheers for the new navy blue tennis shoes. They are of canvas, have a thick white sole of raw rubber, and boast a shock-proof inner sole and an arch and heel cushion. Very smart, and fine for all kinds of knock-about pastimes. They don't need cleaning very often, but when they do, you just give them a casual scrubbing with water. $1.50 a pair.

• • • •

Mr. Alexander's articles, written exclusively for The Post, appear every Friday on this page. For information on men's fashions, or for the names of the shops carrying the apparel described above, call National 4300, branch 305. Or write, inclosing stamped, self-addressed envelope for reply.

This BUSINESS of LIVING

Her Position Eliminated by Efficiency Expert in 1933, Woman of 36 Has Since Been Without Regular Employment; She Seeks Counsel.

By Mary Haworth.

DEAR MISS HAWORTH: I have, for weeks, been reading your column in The Post. And because your advice is sincere and practical, rather than theoretical, and because you have helped others I am bringing my problem to you.

To make a long story as short as possible, I seem to be one of those "square pegs in a round hole," or vice versa. It seems that all my life has been an unfortunate battle against iron-handed fate. My father died when I was 5 years old, leaving myself and a sister three younger to be raised by a delicate mother and—nothing on which to raise us.

• • • •

But, somehow, she did it. I am a college graduate, also a graduate from business college and have had better than ten years' actual experience in secretarial and general office work.

But I am getting ahead of myself. In 1918, when the world was embroiled in the last great war, when Washington was the rendezvous of foreign diplomat and statesman, when the American doughboy, the British tommy and the French poilou made the streets of Washington colorful, I was a young stenographer in the Postoffice Department.

• • • •

Like many others, I met, loved and married a soldier boy from Camp Meigs. Like many another of those wartime romances, it went away. A few years later I was forced to leave him because he had degenerated into a moron. Our little son was then 3 years of age, and since then I have worked and reared him, keeping him in good company, well clothed and fed. He now has two more years of high school. I had hoped that somehow he might acquire a college education. But unless things change I'm afraid he won't be able to complete those last two years of high school.

• • • •

In 1933 I was employed as secretary and assistant in a branch office of a nationally known welfare association whose headquarters are in Washington. But they installed an efficiency expert who began cutting down expenses. And, as is usually the case, instead of slicing $10 a month from the $10,000-a-year figurehead directors (which would have totaled a greater savings than my $100 a month) he abolished my position altogether, throwing me out.

• • • •

I'm 36 yars old, although I doubtless look older, and no one seems to want a woman who is past the "flapper" age, no matter how capable, experienced or conscientious she may be. I'm not ugly. In fact, have been considered a pretty woman. I am naturally reserved and quiet—the studious type who places her work first, attends faithfully to it and has found more solace and comfort in books than in mere idle chatter or gossip. Not that I don't like people. I do, and the few friends I have are loyal. But I'm afraid I'm losing my grip or developing an inferiority complex.

• • • •

I keep telling myself: "You are worth while. You are capable. Somewhere there is a secretarial or even a stenographic position for you. Hold on a little longer and it will come to you."

But, Miss Haworth, am I right, or am I just, deluding myself into thinking that some day I'll have another good position and can hold up my head and feel that I'm an individual once more?

• • • •

I have lost my mother. My brother-in-law, with whom I have been living, is ill, and I am at my wit's end. Since school closed Sonny has been working at the only job he could find, for $2.50 per week, not enough to pay his board.

• • • •

His father did his "bit" the same as other soldiers in the war, but because he was not killed in service or has not since died, I am not eligible for preference in Government work. And, as stated, men seem to want only "flappers."

Please, Miss Haworth, help me if you can. I shall eagerly watch your column and shall be only too glad to give you my name and address if you can help me.

R. E. M.

About Job-Hunting.

DEAR R. E. M.: When a woman of your capabilities, education and experience fails to find a job, I am inclined to think it's because she is making a faulty approach to the task of finding one.

Looking for a job is a real, full-time job in itself; one which must be handled in a business-like, efficient, organized way.

• • • •

It follows, therefore, that you now have an actual job in your lap to be done. Was it your experience in the past that you mastered a job by telling yourself: "I am worth while. I am capable?" I think not. You mastered it by rolling up your sleeves, figuratively speaking; forgetting all about yourself, and tackling the work to be done.

• • • •

It takes a great deal more than "holding on" to get a job. Only in instances so rare as to be almost nonexistent does a job "come" to an unemployed person. It's up to you to go after the job. You're wasting time and energy mulling over the past; dramatizing yourself as the persecuted victim of an "iron-handed fate."

Do you get eight to ten hours sleep each night? Do you sally forth at a regular hour each morning, immaculately groomed, to track down every possible clue your imagination (intelligently queried) has suggested to you as leading to a job? Do you make each contact lead to another contact in a tireless, adventurous quest? Do you approach a prospective employer with an apologetic "Yes, I know I'm 36 and look older" attitude; an "I know you want a younger woman, but, after all, I can be useful if you'll give me a chance" feeling shadowing your face? Or do you approach him (or her) with a buoyant confidence in your abilities irradiating your whole being and shining forth in a pleasantly convincing sales talk?

• • • •

The average employer needs employes who can not only handle work efficiently but who can make an instantaneously pleasing impression upon the public whom he must, for business reasons, please. When you fail in the first few minutes of meeting to impress a prospective employer with the fact that you are not only a capable workman, but a pleasing person to know, then it is only natural for him to assume that you have little to sell that he needs to buy.

• • • •

Try to reorganize your thinking along more healthful, less self-pitying, less self-dramatizing, lines. What you construe to be the machinations of an "iron-handed fate" are nothing more than inescapable reverses of fortune encountered by every human being along life's pathway.

What men dislike intensely in women is a delicate suggestion of martydom heroically endured. Your conviction of your own undesirability as a woman past the flapper age is bound to react to your own disadvantage; so is your feeling that the great charitable organization failed to do right by you. If you were convinced your ejection was their loss, and not yours, you might rebound the more quickly into an even better job. A well-known columnist, who lost dozens of jobs before he finally landed in the top bracket income class, once wrote out of his own experience: "I have never known a person who lost a job through fortuitous circumstance who didn't find a better one."

• • • •

If men employers seem to prefer young girl employes (which I don't altogether agree with; which is, in most instances, only a self-excusatory generality) it is probably because they feel an involuntary admiration and respect for the capable self-confidence of youth, and not, as too many unsure older women are inclined to believe, because of a taint of libidinousness in their make-up.

• • • •

In conclusion, I will say this: I know of an opening for you. If you will send me your name and address, or telephone me at NAtional 4200, Branch 343, I will give you the name of a person who has agreed to give you a try-out in a job.

M. H.

French Cooks Plan Tribute to Patron Saint

TARASCON, France, July 18.—Hundreds of cooks, both men and women, will invade and "occupy" the town of Tarascon on July 29 in tribute to St. Martha, the patron saint of kitchen workers.

Forgetting beef steak, fried potatoes and French pastry, these cooks will direct their meditations to St. Martha, and they will pray before the beautiful marble tomb in St. Martha's Church.

It will be news to most persons to learn that Saint Martha, hostess of Christ at Bethany and sister of Lazarus who was raised from the dead, is buried in Tarascon. And yet, such is the fact, if century-old traditions, firmly believed in Provence, are accepted at their face value. At any rate, St. Martha's shrine attracts thousands of pilgrims—and they are not all cooks—every year.

St. John (11:2) refers to this saint as follows, "It was this Martha which anointed the Lord with ointment and wiped his feet with her hair." After the death of Jesus, according to Provencal legends, Martha came to Marseille with her brother Lazarus and her sister Mary to evangelize the Mediterranean coast. Her greatest exploit was in Tarascon where she slew "La Tarasque," a prehistoric monster who had been terrorizing the countryside.

As a result of all this, Tarascon has become St. Martha's private bailiwick and due to the enthusiasm of French cooks and kitchen workers, it has been transformed into a quaint, if diminutive pilgrimage center.

Strictly Speaking

What About These?

1. What is a "picaresque novel?"
2. What is *tacamahaca* and how is it pronounced?
3. What tree bears fruit that has the flavor of gingerbread?
4. Is *medieval* pronounced with three or four syllables?

Check Here.

1. A type of fiction, having a rogue for a hero. The picaresque novel originated in Spain.
2. An aromatic oleoresin used in ointments and plasters and as insense; also, any tree yielding it, as the balsam poplar.
3. The doom palm (also called doum palm). A large African fan palm remarkable for its branching trunk.
4. Always with four syllables. It may be called either mee-di-EE-val or med-i-EE-val.

Birth Rate Rise Held A Sign of Recovery

The rise in the birth rate indicates an upward turn in the economic tide, according to Dr. Louis L. Dublin, statistician of the Metropolitan Life Insurance Co.

Dr. Dublin said there was a 3 per cent increase in the birth rate in New York in 1934 over 1933—a rate of 17 per 1,000 of population compared with 16.6. The birth rate in 1928, the last full year of prosperity, was 19.8 per 1,000 of population.

If Women Insist on Drinking, They Should Evolve a Code Recognizing Their Limitations

By Malvina Lindsay.
Woman's Page Editor.

THE MOST important repeal problem facing women, it seems, is not what wine to serve with roast duck or where to get a good beer recipe for cornbread, but how to drink like gentlemen. Women just can't take it when it comes to drinking, say bartenders, and for that reason feminism is now facing two attacks on the alcoholic front.

• • • •

One is at St. Louis, where the excise commissioner has asked a law forbidding the sale of liquor to women in bars. Saloonkeepers of the city, who strongly favor the law, complain that women are a menace to business because they mooch drinks off men customers.

• • • •

The other attack comes from the New York Bartenders Association, which will ask the American Federation of Labor at its convention in August in Detroit to approve a bill eliminating barmaids and prohibiting women from standing at the bar. The New York bartenders say women customers get too troublesome when they become intoxicated and that barmaids take too many drinks with the men customers.

THE BARTENDERS' complaint that the poor, defenseless men customers are exploited by women moochers at bars seems far-fetched. When was a man ever mooched who didn't want to be mooched? And if he's the easy-mooch type, he might as well be induced to buy drinks as silk stockings, perfume or fur coats. Moreover, he migt as well buy drinks for women as for men customers. When did a man ever come home from a purely masculine bar without having bought several rounds of drinks for Tom, Bill and George, to say nothing of at least one fascinating "strange gentleman" with whom he had struck up a lifetime friendship?

• • • •

However, the charge that women are troublesome at bars may have a little more justification. At least it draws attention to the fact that women today, if they are going to drink at all, have even a greater need of a drinking code than men.

• • • •

It is no treachery to feminism to say that ladies in their cups are far more unesthetic sights than men and far greater nuisances. For one thing, their clothes and hair get more messy. For another, their laugh is louder and even sillier. For still another, they abuse their feminine prerogatives. A man drunk may be slapped down or kicked out. But not a woman. In fact, the more intoxicated she becomes, the more insistent she is that she is a lady and must be treated as such.

THE FACT that men do not observe their own drinking code has nothing to do with its value. Women would do well to prove again that here is another field they can take over and develop better than the original owners.

• • • •

The world may no longer expect women to contribute moral or even ethical values to life, but it does expect them to contribute esthetic ones. That they themselves recognize this obligation is attested by the success of cosmetic shops and fashion salons. The one distinction remain to woman is beauty, or better still the suggestion of beauty, and she would seem a vainglorious Esau to sell this birthright for the price of an additional highball.

• • • •

A code for women drinkers needs only two provisions. First, that the drinker find out how much she can stand and stop at the danger line. Second, if she can't find out or she can't stop, then not to begin. Or if she must drink, let her do it in boudoir.

When women first became active in public life, smart young men were won't to remark loudly of feminine orators who became boresome or termagent, "Why do such women leave home?" In these modern days, the remark might well be applied to women drinkers who do not know when they have had enough.

Augustine Daly Credits Career To an Accident

Guest at U. of Maryland Tells Story of Verse in Italian Dialect.

By Hope Ridings Miller.

KNOWN to the world of journalism as an editorial writer, a reviewer and a columnist to audiences throughout the East as a delightful speaker and to verse lovers everywhere for his half-humorous, half-pathetic interpretations of Italian and Irish immigrants—Thomas Augustine Daly regards what success he has attained as "merely an accident."

The guest of Dr. Homer C. House, head of the English department at the University of Maryland, he had come to College Park to talk on "Salubrities I Have Met"—and to read some of his poems for which there have been numerous requests ever since he lectured at the university a year ago.

An hour before he was to speak Wednesday evening, he sat in the garden of Dr. House's home and confessed it was merely an accident that he left Fordham University at the end of his sophomore year to become a newspaper man; that he began writing verse in half a dozen dialects (as well as "straight" English); that he has a number of successful books to his credit, and that he now conducts a column published three times a week in a Philadelphia newspaper.

Gains 15 Pounds in Year.

Of medium height, with blue eyes and dark hair, now thinning on top, Mr. Daly mentioned he "was 15 pounds heavier than this time last year, and most of my weight," he went on, "is concentrated in this German goiter. (He placed his hand on that region commonly designated a bay window.) But what else shall we talk about? Verse?"

Verse it would be. Particularly his verse, if he didn't mind. How, for example, did he ever come to write in Italian dialect?

That, he said, was a long story, with a beginning that went back 31 years when he attended the second meeting of the American Press Humorists in St. Louis. "At that time I had been married about five years," he explained, "and hadn't been out much at night or done much talking in all that time.

"But the meeting was a gay affair—something like an undertakers' convention in that no business was done, but there was lots of fun. Before I knew it I had to make a speech; and soon found myself telling an Italian baseball story as related by one of the survivors. It was a sure-fire gag, and went over with a bang, with the result my friends flattered me by requesting and insisting on something else with an Italian flavor. I protested I didn't know any more stories. 'Then you'll have to write one,' they said. So more from necessity than inspiration I turned out my first piece of Italian dialect verse. I've been at it, off and on, ever since."

Irish Dialect Came Easier.

Thus was explained the origin of Angela, Carlotta, Guiseppe—"da barber," and countless other Italian characters whose foibles Mr. Daly has exhibited in verse.

His name probably explains why the Irish dialect poems came easier. His Irish heritage also might explain his love for the whimsical as well as the humorous, his reverence for sublime poetry and his distaste for that hybrid of poetry and prose—free verse.

While most of his best-known work has been in a light vein, Mr. Daly admitted he was a comedian who had always wanted to play Hamlet. Yet he has written some serious poetry, with success. One of these, "Ode to a Thrush," in fact, won a prize over Edna St. Vincent Millay's "Renascence."

"That was one of the biggest accidents of all," Mr. Daly said. "'Renascence' certainly should have been the award. That's the trouble with contests. The best poem rarely wins."

Pays Robinson Tribute.

He commented favorably on Miss Millay's poems, as well as the work of Robert Frost and Alice Meynell. He believes that probably the greatest poet in modern times was Edwin Arlington Robinson, "a true genius, although many of his lines were carved on cherry stones for only a few people to read and enjoy."

Who, of living poets, was his favorite? This question had obviously been asked before. So many times, he said, he had written a whole poem to answer it—a poem ending in this quatrain:

"My favorite poet? I'll rejoice
And tread this old earth gaily
As long as I can hear the voice
Of T. A. Daly."

America's Famous Woman Is Likely To Be Unwed, 45, and College Trained

MRS. NELLIE TAYLOE ROSS.

EVANGELINE BOOTH.

MRS. GRACE MORRISON POOLE.

If Married, She Usually Has One Child, New Book Reveals.

THE FAMOUS WOMAN in America today is likely to be unmarried. If she is married, she probably has either one child or none. She is most likely to be 45, college trained, and either a writer or a teacher.

These facts were brought to light by a recently published book, "American Women," which contains the biographies of 6,214 selected for earned fame. Sub-titled "The Official Who's Who Among the Women of the Nation," this volume also shows the female of the species doesn't tell everything she knows. Of the women listed, more than a third declined to reveal their age, 1,852 did not indicate political preference, and 1,171 did not state religion.

Age Range Is 21 to 93.

But the women included were not reticent about telling anything else. Each biography gives present and previous occupation, marriages, children, hobbies, recreations and home address of the woman in question.

Fifty-nine per cent of the number were unmarried. The majority of those married have at most only one child. Only one woman in the whole book had as many as ten children.

In the largest number of cases those frank enough to give their birth year were born between 1885 and 1896. The age range was 21 to 93.

Eighty-two per cent of the number went to college, 78 per cent received degrees and 713 of the 5,079 college women won Phi Beta Kappa. Canada and England contributed most of the 448 women born in foreign countries.

Occupations with the largest number of women represented were writing, teaching, business, librarianship and editing. Women listed their hobbies in the following order of preference: Gardening, music, travel, reading, home and family and books. Among unusual hobbies listed were carpentry, collecting elephants, ancient swords and dolls, transcribing Braille and copying old epitaphs. Favorite sports and recreations were walking, swimming, horseback riding, motoring, travel, golf, reading and tennis.

In addition to the biographies the book contains brief messages on the progress of women from Katharine F. Lenroot, Nellie Tayloe Ross, Grace Morrison Poole, Faith Baldwin, Carrie Jacobs Bond, Evangeline Booth, Rose M. Knox and Lillian D. Wald. There is also a geographical cross-index, furnishing easily accessible name and occupational reference by city and State. This shows the greatest number of famous women—1,096 to be exact—now live in New York. The District of Columbia comes next with 365, and Chicago is third with 252.

Feminine 'Who's Who' Shows Subjects Often Teach or Write.

Applications Are Listed.

An organization appendix has a list of national women's organizations and other organizations with which women are prominently identified, also names of officers and a brief statement of the organization's purpose.

Six by nine inches in size, the book contains 750 pages and is handsomely bound. Published under the direction of Merle Armitage (nationally-known impresario, business manager of many celebrities, and the author of eight books), the volume was edited by Durward Howes, who also edited "America's Young Men."

What TODAY Means

"Cancer."

IF JULY 19 is your birthday, the best hours for you on this date are from 10 a. m. until noon, from 1 to 3 p. m. and from 7 to 9 p. m. The danger periods are from 8 to 10 a. m., from 3 to 5 p. m. and from 9 to 11 p. m.

There may be danger in talking too freely on this day. Remarks made at random can cause a great deal of trouble, so be careful how you express yourself. Misunderstandings regarding terms on which business transactions may be predicated, are likely to occur, unless due precaution is used during the negotiations. Time, place or environment are likely to play an important part in the success, or failure, of social activities this day.

If a woman, and July 19 is your birthday, you have probably a remarkable amount of vitality. Full of "pep and ginger," you set your friends a pace they may find it hard to match when you once make up your mind to do things or go places.

Possessing original ideas you may do best in some line of work where you will have creative opportunities such as sculptoring, designing, painting, composing, writing, interior decorating or window-dressing.

If a man and July 19 is your natal day, you may have a contradictory nature; be extremely practical, but also artistic. Bluntly outspoken, but possessing a poetic imagination, kindly considerate to the deserving, but no patience for the undeserving. Writing, chemistry, merchandising, teaching, engineering or scientific research might be among the activities that will win you an enviable reputation.

Copyright, 1935, by the Bell Syndicate, Inc.

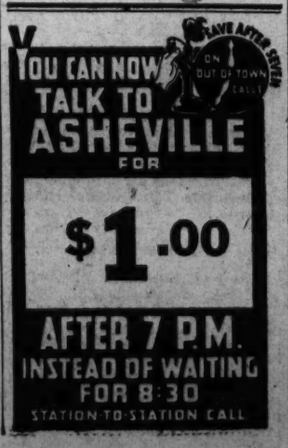

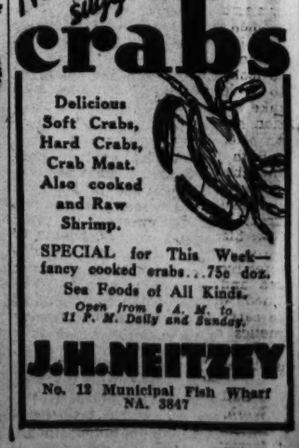

Indispensable Cleaner Found For a Journey

Set of 3 Liquids and Powder Removes Any Spot or Stain.

By Dudley Harmon.

Pinch Hitting for Ruth Anne Davis.

HERE'S good news for all those who fuss and fume over spots and stains on their favorite clothing or table linen. We've discovered a cleaner which, all by itself, literally takes out any spot which a dry cleaning establishment can remove! The important feature of this cleaner, which makes it different from most others on the market, is that it comes in a set of three separate liquids, plus a powder. One liquid removes spots caused by perspiration and alcoholic drinks, another does away with wax, tar and paint, and the third is death on berry, tea and coffee stains. The powder is used with all three, and by itself, is excellent for cleaning hats. This cleaner leaves no ring, and dries instantly—that is why it is ideal to take along on a trip. Just one set to carry on the journey, and no need to worry about arriving at one's destination looking as though one had changed several tires en route. The liquid which removes berry, tea and coffee stains should be helpful with respect to table linens, and all three mixtures can be used effectively on laces, chiffons and other fragile materials. We became so convinced of its magical powers after watching a demonstration of its wonder-working qualities on a bit of grease-stained cloth that we walked off with a package ourselves. It comes in two sizes, 50 cents and $1.

Underwear for Bathing Suits.

IF YOU are one of many who feel that their figure is not at its best in a bathing suit, draw a breath of relief and be prepared to forget your worries on this score. No more bulging stomachs or sagging muscles from now on, because somebody has invented underwear for bathing suits! This underwear is one piece, and carefully cut to fit tight under your suit. Substantial and solid without being cumbersome, it comes in an attractive shade of pastel pink, and has black dots scattered here and there. It's so light and airy that you will never even know you have it on. But your friends will notice the difference in your appearance immediately. Your figure will have the firm form and outline of that of a young girl, instead of being soft and flabby. In addition, you can become slim while you swim, for this undergarment is made of exactly the same kind of rubber which goes into reducing girdles. It will do wonders in taking off pounds while you are swimming around and enjoying yourself. At the end of the summer you should be a sylph with this outfit, without having gone to all the trouble of dieting or strenuous exercising. And there's not the slightest doubt about it—the new rubber underwear will add infinitely to your chic appearance. It costs only $1.50.

Rejuvenating Cream.

IT'S a secret preparation, this wonderful rejuvenating cream we discovered in a downtown department store the other day. Nobody knows what's in it, except the famous skin specialist who mixed it, and he's not telling. We don't blame him for guarding his secret, though, for this cream works wonders on your face, and has a far greater value than its reasonable price would indicate. It tones up the tissues, clarifies the pores and gives your face that fresh dewy look so seldom found under the stress and strain of modern indoor life. By improving the circulation process, it brings a pink glow to your face. Put it on after you come home tired and worn out, leave it on for a few hours and you will be amazed at the difference in your skin. It'll smooth away those tired wrinkles and take away those weary lines. You'll be a different creature from the wilted, sticky looking person who left the office a few hours before. Nobody likes to mess around with gummy creams in the hot weather, but the advantage of this particular one is that a very little bit goes a long way. Just a pat and a rub here and there will be sufficient. It costs $3.50 and is worth every bit of it.

Halter and Bag Sets.

THE BETTER matched the various parts, of one's dress, the smarter the ensemble. Everywhere one goes, one sees smart women wearing matching gloves and hats, scarfs and belts.

Those who still have vacations to look forward to should go down to a local department store and take a look at the novel combination halter and bag sets they have on sale. This is a season for sets.

Both the bag and the halter in this beach set are made of the same materials, and what material! Luscious Tahitian combinations of great splashy flowers in red, yellow, black and white and gay patterns of polka dots will be most effective against a background of sea and sky. The bag is rubber lined, and just the thing in which to carry your knitting or your cosmetics down to the beach. And, believe it or not, the whole outfit costs only 89 cents.

Call Dudley Harmon, of The Washington Post, National 4200, Extension 305, for further information, or write, inclosing stamped, addressed envelope.

Baked Onions Stuffed With Filberts Makes a Tasteful Vegetable Plate

Burmuda or Spanish onion cups filled with soft, well-seasoned bread crumbs and chopped Brazil nuts form the piece de resistance for an excellent vegetable dinner. Ideal accompaniments are found in the sliced tomatoes nested in lettuce cups and buttered green beans.

Nuts Also Supply Needed Fats, Proteids for Meatless Meal.

By Dorothea Duncan.

VEGETABLE platter dinners have much in their favor. They are economical, pleasing and easily served and offer every requirement for a well-balanced meal. Of course, a vegetable platter must be wisely planned. The vegetables themselves must complement each other both in nutritional qualities, flavors and colors, and one of them should be prepared as to form the piece de resistance to take the place of the heartier meat product.

Melted cheese atop a fluffy baked potato, cheese sauce or hollandaise are the most unusual methods of introducing protein and fat into the vegetable meal. Poached eggs are often used, too, as a hub from which the vegetables radiate.

Nuts also supply both protein and fats if they are rightly chosen, and enrich the vegetable platter wonderfully, particularly if they are Brazil nuts, which combine deliciously with many vegetables.

Taste Will Allay Doubts.

For your next vegetable platter serve onions with Brazil nut stuffing. Like so many new combinations this one sounds a little doubtful, but after you have tried it you will agree that it makes a very pleasing and satisfying dish for a vegetable platter.

Select mild-flavored white onions, Bermuda or Spanish preferred, and not too large. Cook in boiling salted water till partially tender, then drain and remove the center pulp, keeping the outside intact. Chop the pulp and add twice its quantity of chopped Brazil nuts, and soft bread crumbs. Season with salt, pepper, paprika and bits of butter. Fill the onions and top each with a whole Brazil nut meat wrapped in a bit of bacon. Bake 20 minutes in a moderate oven (350° F.). With the onions, serve a baked potato, string beans, sliced tomatoes in a cup of lettuce leaves, and any preferred pickle or relish.

Here, too, is a particularly appealing way to prepare spinach for the vegetable platter. Wash well and cook in as little water as possible ¼ to ½ peck of spinach—drain thoroughly and chop very fine. Place in a skillet with 1 to 2 tablespoons of butter or other fat, and 4 tablespoons of chopped Brazil nuts. Stir over the fire while the butter melts and the nuts brown slightly, then add 1 to 2 tablespoons of flour and continue stirring until well mixed and bubbling. Pour in slowly 1 cup of milk and simmer until nicely thickened. Fried tomatoes, buttered carrots, lima beans and cole slaw combine excellently with the spinach.

Suggestion in Squash.

Leftover yellow summer squash may be transformed into a delectable dish to form the piece de resistance of a vegetable meal. Take two cups of mashed cooked squash, season to taste with salt and pepper and mix thoroughly with two slightly beaten eggs. Pour mixture into a buttered casserole and top with fine buttered bread crumbs and grated American cheese. Bake in a moderate oven (350 degrees F.) until the mixture is thoroughly heated and has the appearance of a soft custard. Serve from the casserole. Grilled tomatoes, buttered corn and fresh green peas form excellent accompaniment for the dish of baked squash.

For culinary assistance, call Dorothea Duncan, National 4200, or write to her, inclosing a stamped, addressed envelope in care of The Washington Post.

WEEK-END MENUS

SATURDAY DINNER

Cream of lettuce soup with croutons
Vegetable platter
Sweet cucumber pickles *Cheese biscuits*
Orange ice and vanilla ice cream
Iced coffee *Milk (for children)*

SUNDAY BREAKFAST

Dry cereal with black raspberries and cream
Scrambled eggs with minced ham
Blueberry muffins
Coffee *Milk (for children)*

SUNDAY DINNER

Small fruit salad
Breaded veal cutlet with tomato sauce
Creamed potato balls with minced parsley *Corn on the cob*
Fresh peach shortcake with whipped cream
Iced tea *Milk (for children)*

SUNDAY SUPPER

Cucumber and beet salad with French dressing
Whole wheat, cream cheese and watercress sandwiches
Stewed blackberries *Pinwheel cookies*
Iced chocolate

Culbertson On Bridge

1476.

Trust Your Partner.

"TRUST your partner" the saying goes — but I think it should have the warning postscript "and listen carefully to your opponents."

You will never have a partnership—and nothing is more important to a winning Bridge game—unless you have faith and confidence in your partner. On the other hand, you will never be a perfect partner unless you make allowances for those occasions, however rare, where your partner is wrong. The kind of allowances that count are not the kind that involve simply being understanding and pleasant after a mistake—they require understanding before it is too late for the mistake to be rectified.

Sometimes Believe Opponents.

North trusted his partner, but he saved him from a serious error in today's hand because he had listened to the opponents' bidding and reflected on what it meant.

North, Dealer.
North-South vulnerable.

The bidding: (Figures after bids refer to numbered explanatory paragraphs.)

North	East	South	West
1♢	1♡(1)	3♢(2)	3♡(3)
4♣(4)	4♡	4NT(5)	5♣(6)
5NT(7)	Pass	6♢(8)	Pass
6NT(9)	Pass	Pass	Pass

1—A sound non-vulnerable overcall.
2—Forcing to game.
3—West senses a good save.
4—Showing a second suit—a slam try.
5—Conventional—showing two Aces and the diamond King.
6—West wants to indicate a saving lead against six diamonds, hoping partner will have enough clubs to prevent a successful slam bid in that suit.
7—Conventional.
8—This was South's mistake. He should have bid a slam in clubs, but feared a possible long card loser in that suit.
9—North to the rescue with a brilliant bid. Heeding West's cue bid in clubs, he was warned of the impending ruff of the opening lead; if North-South could make six diamonds in spite of the club ruff, they could make six notrump surely and possibly seven.

The Play.

North's foresight proved wise. Played at diamonds, declarer would lose the first trick to a club ruff and later could not avoid the loss of a trick in spades. At notrump, however, 12 tricks were a laydown on the marked finesse for the Jack of clubs. It was a perfect case of trusting one's partner and one's opponents as well.

Copyright, 1935, by Ely Culbertson.

President of P.-T. A. Here on Brief Visit

Mrs. B. F. Langworthy, of Winnetka, Ill., president of the National Congress of Parents and Teachers, arrived yesterday to spend a few days in the national office of the organization at 1201 Sixteenth street. She will sail from New York July 29 for England to attend the conventions of the World Federation of Education Associations and International Federation of Home and School in Oxford August 10 to 17. She will serve as the official representative of the P.-T. A.

At a public meeting August 13, on the subject, "World Citizenship Through Home and School," she will speak on "The Contribution of the Parent-Teacher Group."

Vitamin Oil Applied To Skin Corrects Diet Deficiencies

Rubbing sunshine in through the skin is the latest way to add the sunshine vitamin—vitamin D—to the diet.

Confirmation has been obtained that if a substance containing this is applied to the skin, the vitamin factor passes through and supplies the deficiency in nutrition.

The most recent experiments along this line were made by Dr. P. S. Astrow and Dr. R. A. Morgan, according to the latest issue of "The American Journal of the Diseases of Children." The physicians applied viosterol, an oil containing vitamin D to the tails of rats that had been living on a diet designed to cause rickets. The rats did not get the rickets.

Another group living on the same diet were not given the benefit of oil containing vitamin D and developed rickets. Which proves "drinking" sunshine out of a bottle that contains the valuable vitamin is not the only way to correct a diet deficiency.

Wide Silk Sashes Return for Slim-Waisted Dresses

Once more comes that deep regret for not having treasured all one's best frocks throughout the years in the attic that no longer exists, for another "out-of-date" feature has returned. Those wide silk taffeta sashes which were our joy some 15 years ago are again being used around slim waists on heavy silk dresses.

WOMEN The WORLD OVER

By Vylla Poe Wilson.

CAPT. RHODA MILLIKEN, head of the Woman's Bureau of the Metropolitan Police Department, Washington, is a graduate of Barnard College, wears a Phi Beta Kappa key and was a chief yeowoman in the United States Navy during the World War.

• • • •

MRS. CELINE MACDONALD BOWMAN, president of the National Federation of Business and Professional Women's Clubs, declared at the organization's recent convention in Seattle that women will leave the Presidency of the United States to men for some time to come. "The Presidency will remain exclusively a man's job" she stated, "not because women lack the necessary ability, but because they refuse to 'play the game.'"

• • • •

MRS. THEODORE V. SANDYS-WUNSCH, of Montreal, Canada, has gone with her husband, Maj. Wunsch, of the Canadian Royal Mounted Police, on a 10,000-mile honeymoon cruise to the Arctic. Maj. Wunsch is on a tour of inspection of porthern posts of his famous corps. Mrs. Wunsch was Miss Jean Rossiter, of Sault Ste. Marie, Ontario.

• • • •

MRS. RICHARD C. du PONT, of Wilmington, Del., won the woman's crown as glider pilot in this country the other day. Her glider staid aloft for 5 hours and 31 minutes.

• • • •

HELEN GAY PRATT, New York author has completed a textbook on Japan which will be used in the public schools of Hawaii and has been tried experimentally in the Lincoln High School, Teachers College, Columbia University.

• • • •

SENORITA ELENA RIVERO, Mexican belle, refused to listen to the ardent pleas of her sweetheart, Don Juan Ignacio Pombo, Spanish aviator, until he had made a good-will flight over Latin-American countries. When he returns, then he is to ask her hand in marriage.

• • • •

MADGE EVANS, cinema star, appeared in her first motion picture, "The Sign of the Cross," with William Farnum when she was but 3 years old. Then she got her father and her mother a job in the same picture.

• • • •

MRS. CLARENCE SWARRINGIN, of Woods River, Ill., gave birth to her sixteenth child, a girl weighing 7½ pounds, last week. Ten of the children are living. She is but 38 years old and the family is living on relief.

• • • •

PRINCESS RASSARI HESHLA TAMANYA, first cousin of Emperor Haile Selassie of Ethiopia, is a music student in New York City. She can trace her descent back to King Solomon and the Queen of Sheba. The Princess sings in seven languages and in seven Ethiopian dialects.

• • • •

VICTORINE COIGNET, oldest vineyard worker in France, died the other day, aged 106 years. Her four living daughters are aged from 60 to 75 years.

• • • •

MRS. REBECCA COLVIN, of New Market, Va., who taught her ten grandchildren to read and write, had a surprise visitor the other day. It was Mrs. Franklin D. Roosevelt, wife of the President, touring through the mountainside "off the record."

• • • •

MISS JANE JOHNSTON, of New York City, rescued George W. Hill, jr., from drowning when his boat tipped over at Cape Vincent, New York. Without hesitation, Miss Johnston dove into the deep waters to bring Hill to the surface.

• • • •

MRS. GERALDINE ROCKEFELLER DODGE, organizer of the Madison New Jersey annual dog show, is a niece of John D. Rockefeller. Her favorite dogs are German shepherds, beagles, pointers and bloodhounds.

• • • •

MRS. MARGARET M. ROBERTSON, secretary to Speaker Byrns, is the wife of a former British aviator, has four children—3 to 15 in years—and manages an office force of five women as well. She started to work at 18 and has been 13 years with Speaker Byrns as his secretary.

• • • •

MARGUERITE A. WALES, directs a staff of 265 graduate nurses as head of the Henry Street Visiting Nurse Service in New York City. Last year her nurses made more than a half million visits to 100,000 homes. All the visits were free to those who could not afford to pay for them.

• • • •

SARAH JANE NEGLEY MELLON and Sarah Cordelia Smith King, mothers of the late Mr. and Mrs. Richard B. Mellon, of Pittsburgh, where the inspiration for the gift of the $4,000,000 East Liberty Presbyterian Church in that city, erected in their memory.

Expense Totals Only $1 For Dress and Sun-Suit

Pattern No. 735.

THIS HERALD TRIBUNE pattern includes a classic little dress and a practical, dainty sun-suit. Both are extremely easy to make and very economical of fabric.

And here is how we reached that approximate price of one dollar. For size 4, choose a twenty-five cent a yard fabric, buy 2¼ yards of 35-inch material for the dress; ¾ yard 35-inch for the sun-suit; or 2⅝ yards 32-inch fabric for the frock; ¾-yard 32-inch for the sun-suit. Including fifteen cents for the pattern, which is cut in sizes 2 to 6, this will cost you about one dollar. The pattern includes a large and easily followed instruction chart.

(Copyright, 1935, H. P. Co.)

Clip Coupon and Mail to
WASHINGTON POST BUREAU HOLLYWOOD PATTERNS
420 Lexington Ave., New York City.

Inclosed find 15 cents in stamps for Pattern No. ..... Size.....[ ]

NAME .....

STREET .....

CITY AND STATE.....

(Print name and address clearly in pencil.)
Patterns may be ordered by mail only.

Fats Are Taboo On Gall Stone Patient's Diet

Egg Yolk, Butter, Cream, Liver and Calves' Brains Injurious.

By Dr. Irving S. Cutter.

BEFORE surgery came upon the gall-bladder stage to enact its beneficent role in removing disease, dietary management was the chief reliance of physicians, and many valuable suggestions grew out of their experiences.

Within recent years, however, due to a better understanding of the chemistry of foods, the dietary management of many conditions (including disease of the bile passages) has been greatly improved. Gall stone attacks (gall stone colic) have been studied in relation to food intake and an analysis of more than 1,000 cases showed that in 60 per cent the appearance of acute symptoms followed the eating of a meal consisting of a substantial quantity of fat.

Just what effect fatty food has on the gall bladder has not been explained, although it is probable that it stimulates first the liver and secondarily the gall bladder. One investigator showed that overeating plus constipation would bring on gall bladder pain in a high percentage of cases.

Frying in Fat Harmful.

Much has been written about a substance contained in fats known as cholesterol. This is one of the chief constituents of gall stones and, in order to prevent the formation of stones, foods that are rich in cholesterol, such as egg yolk, butter, cream, liver and calves' brains, are either reduced greatly in amount or omitted entirely. Foods fried in fat of any kind are particularly objectionable. In this connection foods containing vitamin A are important, as the absence of this particular vitamin may favor stone formation.

Many authorities believe that whenever gall bladder disease exists there is an accompanying inflammation of the liver that at times may be fairly extensive. Whenever such a condition is present starches should make up a larger part of the diet.

Exercise Is Important.

We may say, then, that the diet of the gall bladder patient should be largely fresh vegetables, with starches and sugars and one helping of lean meat per day. In this way the patient can be maintained in excellent nutrition and constipation will be cared for through the increased amount of cellulose supplied by vegetables. (We have a list of permitted foods for those whose gall bladders do not function properly. Send a stamped and addressed envelope for this sheet.)

Exercise is important, because muscular movements stimulate the flow of bile and relieve stagnation within the liver. Walking and all forms of sports in moderation are advocated, and even the old-fashioned setting up exercises are of value. If some slight pain and a full feeling occure regularly after meals hot packs over the liver area will relieve the congestion.

Copyright, 1935.

VACATION DAZE!

IN THE rush of getting away for that well-earned vacation, don't forget to have The Washington Post . . . your favorite morning newspaper . . . follow you and, by bringing you its complete coverage of local, State and National news, make your holiday perfect.

No matter where you plan to spend that vacation . . . whether on a nearby beach or mountain top . . . or even in California or Timbuctoo . . . The Post can be sent to you each day . . . at no extra cost! To arrange for this special vacation service, just telephone

The Washington Post

NAtional 4200
Circulation Department.

IT'S A GOOD THING... THEY STAY CRISP!"

PREPARE for a delicious surprise when you taste Kellogg's Wheat Krispies. Never before, was a wheat cereal so wonderfully crisp. The reason is *blending.*

Kellogg has found a way to blend the crispness of rice with the goodness of wheat. The result is a nourishing food. Full of flavor. Ready to eat with milk or cream. Wheat Krispies stay crisp — right down to the last spoonful. Try them. Enjoy them often. Buy a big package from your grocer. Made by Kellogg in Battle Creek.

Kellogg's WHEAT KRISPIES

BLENDED for CRISPNESS

J. Joy Edson Is Buried With Military Rites

Many Friends Attend Funeral Service at Arlington.

John Joy Edson, pioneer Washington financier and philanthropist, was buried with military honors in Arlington National Cemetery yesterday afternoon while representatives of the Capital's business and social life bowed their heads in tribute to his memory.

A guard of honor from Fort Myer stood at present arms as the caisson bearing the body of the 89-year-old veteran of the War Between the States arrived at the flower-decked grave.

Before the casket was lowered, soldiers raised rifles to their shoulders. Three sharp volleys cracked into the still air. Then a bugler sounded taps, the notes penetrating the far reaches of the cemetery, where rest the comrades with whom Mr. Edson wore Federal blue in the sixties.

Services for Mr. Edson were held in the Swedenborgian Church of the Holy City at 2 p. m.

Officiating at the rites, the Rev. Saul Sperry, pastor of the church and long a friend of Mr. Edson, told of the part the aged benefactor had played in the life of the community he entered as a boy, fresh from the battlefields, at the age of 17.

He spoke briefly of Mr. Edson's patriotism and substantial philanthropies—of the part he played in the development of Washington and of the loss suffered by the District in the death of one of its most distinguished citizens.

Family Wore White.

In accordance with the Swedenborgian custom, members of Mr. Edson's family wore white mourning. His survivors, Mrs. Bessie Edson, his daughter, and John Joy Edson 3d, Bennett Edson, Mrs. Jane Edson Livingston, Edson Alden Edson, Mrs. Elizabeth Edson Butt and Gilbert Grosvenor Edson, his grandchildren, entered the church before the flag-draped casket.

Two hymns, selected by Mrs. Edson, were sung. There was a short prayer and the Rev. Sperry recited the Twenty-third Psalm.

Organizations occupying special sections at the rites in the church were indicative of the diversified interests Mr. Edson maintained throughout his life.

These included the Washington Loan & Trust Co., the Family Service Association, District of Columbia Bankers Association, John Dickson Home, United States Chamber of Commerce, Columbia National Bank, Columbia Lodge, F. A. A. M., American Security & Trust Co., Riggs National Bank, Grand Army of the Republic, Union Trust Co., Board of Public Welfare, National Savings & Trust Co., Munsey Trust Co., National Metropolitan Bank, Washington Board of Trade, Lincoln National Bank, Hamilton National Bank, Equitable Building Association, National Geographic Society, George Washington University and the Society of Oldest Inhabitants.

Honorary Pallbearers.

Honorary pallbearers were Harry G. Meem, Arthur Peter, George A. King, Carl B. Keferstein, Dr. Gilbert Grosvenor, Frank J. Stryker, James A. Messer, John Saul, Harper Sibley, William Butterworth, Harry A. Wheeler, Ralph P. Barnard, Frederick V. Colville, Walter S. Pratt, jr., William W. Willoughby, Dr. Charles E. Munroe, Col. E. D. Godfrey, Gen. John A. Johnston, Allen C. Clark, Frederick W. McReynolds, Commissioner Melvin C. Hazen, Commissioner George Allen, Commissioner Dan I. Sultan, Alfred V. Lawson, Canon Anson Phelps Stokes, J. Eliot Wright, Appleton P. Clark, jr., Theodore W. Noyes, Walter S. Ufford, Robert V. Fleming, Karl W. Corby, Justice Joseph W. Cox, George Hamilton, Dr. Cloyd Heck Marvin, Harry C. Davis and Herbert A. Poole.

The grave of Mr. Edson is not far from that of Dr. Harvey W. Wiley, renowned health expert, with whom he was a close friend.

George Parater Rites Will Be in Richmond

Funeral services for George Parater, 62, chief of the transportation section of the Federal Tariff Commission, who died suddenly in his office Wednesday, will be held at 10 a. m. tomorrow in St. Patrick's Cathedral in Richmond. Burial will be in Mount Calvary Cemetery there.

A native of Richmond, he had been in the employ of the Federal Government for many years. Prior to his working for the Tariff Commission, he was with the Interstate Commerce Commission.

Mr. Parater is survived by his wife, Mrs. Annie Theresa Parater.

Mother of McManus, Noted Cartoonist, Dies

Hollywood, July 18 (AP).—Mrs. George McManus, 82, mother of George McManus, cartoonist, died here today.

Born in Limerick, Ireland, she came to the United States when she was a small girl. Her first home was in St. Louis, but she went to New York after her marriage to George McManus, sr., stage actor. She came here a year and a half ago. She is survived by one other son, Charles McManus, of New York. George lives here.

Edwin Newhouse.

Special Dispatch to The Post.

Keyser, W. Va., July 18.—Funeral services were held this afternoon for Edwin Newhouse, 61, with interment in Queens Point Cemetery. His survivors, besides his widow, included four sons, four daughters, two brothers and six sisters.

A native of Moorefield, W. Va., Mr. Newhouse had lived here for 26 years. He had been an employe of the late former Representative Thomas R. Davis, brother of the late Henry G. Davis, and was later in the service of the Baltimore & Ohio Railroad.

Guard of Honor Pays Last Tribute to Edson

Post Staff Photo.

Soldiers stand at attention, while business and social leaders bow their heads at the grave of John Joy Edson in Arlington National Cemetery, where the community leader was buried yesterday.

600 Are to Attend Lutheran Meeting

5 Shenandoah Churches Are Represented.

By the Associated Press.

New Market, Va., July 18.—Six hundred Lutherans of the Shenandoah Valley are expected to attend the sixteenth annual conference of members of that church, which opened here today.

Principal speakers were to be Dr. Henry Bagger, president of the Pittsburgh Synod of the United Lutheran Churches of America, and Henry E. Isenhour, of Salisbury, N. C.

Others to speak were W. G. Finck, of New Market; the Rev. S. V. Lingle, of Strasburg, and the Rev. George S. Derrick, of Mount Jackson. The Rev. E. W. Ballentine, of Timberville, was to be in charge.

The conference includes approximately 75 Lutheran churches in the Valley from Roanoke to Winchester.

Appomatox Park Bill Is Reported Favorably

By the Associated Press.

The office of Representative Drewey (Democrat), of Petersburg, was informed yesterday that his House-approved Appomattox Battlefield Park bill had been given a favorable committeee report in the Senate, and today was reported to the calendar of that body.

The bill provides for conveying the Appomattox Battlefield ground and some of its structures to the Federal Government.

The purpose of the legislation is the establishment of National Battlefield Park at Appomattox under the National Park Service.

The bill was passed by the House several weeks ago.

Cecil Bogan.

Special Dispatch to The Post.

Staunton, Va., July 18.—Funeral services were held this afternoon at 3 o'clock for Cecil Bogan, 20, who was killed instantly Tuesday evening when he attempted to jump from a truck and was crushed under the wheels.

The accident occurred near Doe Hill, in Highland County. The funeral was held at Star Chapel by the Rev. J. P. Atkins, assisted by the Rev. P. E. Ginger. Burial was in the Jacob Creek Cemetery.

Mrs. Lillian M. Robeck.

Special Dispatch to The Post.

Annapolis, Md., July 18.—Funeral services for Mrs. Lillian M. Robeck, wife of Walter H. Robeck, Government employe, will be held at St. Mary's Catholic Church at 10 o'clock Saturday morning, followed by interment in St. Mary's Cemetery. Mrs. Robeck died in Emergency Hospital, Annapolis, early today, as the result of injuries suffered in an automobile accident in Calvert County, July 12.

Edna—I have found a car with a trunk, at last; it's advertised in the classified section today. It's a Chevrolet, 1935, de luxe for only $419 and it has a guarantee, too.

Combating the Pain of
Arthritis
Thousands suffering from arthritic pains have found relief in Mountain Valley Mineral Water direct from famous Hot Springs, Arkansas. Mildly alkaline. Deeply satisfying. Naturally corrective. Indorsed by physicians for over 30 years. Phone for booklet.
Mountain Valley Mineral Water
Met. 1062. 1405 K St. N.W.

Visit our ECONOMY FLOORS
Floor Samples and Slightly Used Furniture
Convenient Terms arranged
NACHMAN Furniture Co.
512 9TH Street, N.W.

PANAMA HATS
CLEANED AND BLOCKED LIKE NEW
GRAND CENTRAL VALET
1342 NEW YORK AVE.

Hot Weather Secret!
WM. WHITELEY'S
KING'S RANSOM
VOYAGED "AROUND THE WORLD"
SCOTCH and Soda

Youth Move Director For Virginia Named

By the Associated Press.

Appointment of Walter Newman, supervisor of vocational agriculture in the Virginia department of education, as Virginia director of the national youth administration was announced yesterday by Aubrey Williams, director.

Park for Negroes Ready.

Special Dispatch to The Post.

Hagerstown, Md., July 18.—A park and playground for colored residents, recently completed, will be dedicated tomorrow night. Harry R. Rudy, chairman of the park commission, will present it to the city, with Mayor I. M. Wertz accepting. The park will be named the Jacob Wheaton Park in memory of a venerable colored resident and a former court bailiff here.

Mrs. Lucy S. Potter.

Special Dispatch to The Post.

Staunton, Va., July 18.—Mrs. Lucy Stockdon Potter, 60, died at her home Tuesday afternoon after a long illness. The funeral was held yesterday afternoon by the the Rev. I. T. Jacobs, of the First Baptist Church, of which she was a member. Burial was in Thornrose Cemetery.

Miss Kidwell Wed.

Staunton, Va., July 18.—Mr. and Mrs. James Hamilton Kidwell announce the marriage of their daughter, Emily Jean Kidwell, to Ernest C. Abbott, of Charleston, S. C., June 16, at the Kidwell home. The Rev. Dr. Murray D. Mitchell, of Salem, Va., former pastor of Central Methodist Church here, officiated. Mr. and Mrs. Abbott will live here.

400 Teachers Named.

Cumberland, Md., July 18 (AP).—More than 400 teachers have been named for the coming term of the Allegany County schools. Eleven new instructors were named to fill vacancies and four positions still are open. County Superintendent Charles L. Kopp estimated that the schools will have an enrollment of 14,000 during the coming year.

Florence Blencoe Wed.

Lynchburg, Va., July 18.—Miss Florence Elizabeth Blencoe, daughter of the late Mr. and Mrs. A. H. Blencoe, of Lynchburg, and the Rev. Francis H. Daniel, of Oak Hill, W. Va., formerly of Sweet Springs, Mo., were married here Tuesday. The Rev. Robert A. Magill, rector of St. John's Episcopal Church, officiated. The bridegroom is pastor of a Presbyterian Church at Oak Hill.

Driggers Rites Will Be Today In Kenilworth

Citizen Association Leader Will Officiate With Waynesboro Cleric.

Funeral services for John S. Driggers, 65, of 1530 Olive street northeast, will be held at the Kenilworth Presbyterian Church at 3 p. m. today. Kenneth Buker, president of the Kenilworth Citizens Association, and Dr. McLeod Harvey, of Waynesboro, Pa., will officiate. Burial will be in Cedar Hill Cemetery. A short service will be held at his residence at 2:30 o'clock.

Mr. Driggers died Tuesday as a result of a stroke Monday night. His collapse occurred at the close of a speech before the Kenilworth Citizens Association.

Born in Bennetsville, S. C., Mr. Driggers came to Washington in 1893. For the past 25 years he has been a resident of Kenilworth and an active leader in civic organizations. For seven consecutive terms he served as president of the association. In this capacity he was instrumental in procuring the new Kenilworth school, gas street lights on Kenilworth avenue, numerous paving projects and a memorial to citizens of Kenilworth who were killed in the World War.

On the night before his death he appeared before the association to plead against the discontinuance of the Kenilworth street car line, although for some time he had not been in good health.

Mr. Driggers organized the Kenilworth Lodge, No. 13, Daughters of America; the Junior Order of United American Mechanics; Woodrow Wilson Council, Women's Temperance Union of Kenilworth. He was a delegate to the Federation of Citizens Associations and to the Northeast Conference of Citizens Associations. He was a member of the Washington Board of Trade and the Public School Association.

Mr. Driggers is survived by his wife, Mrs. Jennie Driggers, and by his son.

385 to Lose Tax Jobs.

Figures made public yesterday show that 385 men will be dismissed from the tax unit of the Internal Revenue Bureau this week as a result of "overmanning."

This will leave the personnel slightly higher than it was before the McKellar rider forced examinations, which resulted in the elimination of many from the service.

Civic Leader Dies

Harris & Ewing.

JOHN S. DRIGGERS.

Francis Marchand Dies at Annapolis

Annapolis, Md., July 18 (AP).—Funeral services will be held Friday in Carlisle, Pa., for Francis T. Marchand, 74, well-known Annapolis citizen, who died at his home here today. Marchand for many years carried on private research in chemistry and electricity at a laboratory in his home. He had been ill for more than a year and never recovered fully from a fall he suffered last year.

He is survived by two brothers, Dr. George E. Marchand and John T. Marchand, both of Washington; two nieces, Mrs. Catherine Del Valle, wife of Lieut. Col. Pedro Del Valle, U. S. M. C., and Mrs. Valentine Welch, wife of Lieut. Comdr. Philip P. Welch, U. S. N., and one grandniece, Miss Catherine Del Valle.

Camp Lake to Be Fenced.

Hagerstown, Md., July 18.—A fence is to be erected around Lake Royer, at Camp Ritchie, Md., National Guard camp, to prevent bathers from entering the water because of recent rowdyism, Capt. Robert F. Barrick, in charge of the camp, announced. Only those granted permission to swim by Camp Ritchie officials will be permitted in the lake.

Annie S. Peck, NotedExplorer, Is Dead at 85

Teacher and Lecturer Won Fame as Mountain Climber at 45.

By the Associated Press.

New York, July 18.—Miss Annie Smith Peck, 84, noted as a mountain climber and one of the early leaders in the fight for women's suffrage, died late today in her suite at the Hotel Monterey after an illness of two weeks.

She began climbing mountains when she was 45, topping Mount Carcovado in Brazil, Mount Huascaran in Peru, and Mount Madison, of the Presidential Range, among others.

Chile awarded her the order of merit in 1931; the Peru Geographical Society named the 21,812-foot-high peak of Mount Carcovado "Annie's Peak" in 1928; the Society of Woman Geographers feted her last October 19 on her eighty-fourth birthday.

Before she began mountain climbing she taught mathematics in high schools, was professor of Latin at Smith College and Purdue University, and lectured throughout the Nation on Greek archeology.

She ascended Mount Carcovado to fulfill a promise made in 1912 that she would perform the feat when women's suffrage became universal in the United States.

Bible Class Ends At Chevy Chase

Exercises Today at Church to Include Plays, Songs.

A four weeks' summer session of the Chevy Chase Daily Vacation Bible School will close today with a program to be presented by pupils at 7:30 p. m. in the Chevy Chase Presbyterian Church.

The exercises will include plays, songs and recitations under the supervision of the Rev. Edward O. Clark and W. Bradford Bayliss, coprincipals. There will also be an exhibit of the handicraft work of the school.

Dr. J. Hillman Hollister, pastor of Chevy Chase Presbyterian Church, will preside.

The school was sponsored by the Chevy Chase Presbyterian, Chevy Chase Baptist, Chevy Chase Methodist, All Saints Episcopal, Wesleyan Episcopal and St. Paul's Lutheran churches.

Rollfast Bicycles
SIDEWALK BIKES, VELOCIPEDES and ROLLER SKATES
Other sport wheels. Wheel goods repaired. Your old wheel taken as part payment on a new wheel.
Hazleton Bicycle & Sporting Goods Co.
424 Ninth St. N.W.

YOU CAN NOW TALK TO VIRGINIA BEACH FOR
50c
AFTER 7 P.M. INSTEAD OF WAITING FOR 8:30
STATION TO STATION CALL

The best in every test

Without this spicy aromatic Turkish tobacco that grows on the sunny slopes of Turkey and Greece, Chesterfield wouldn't be Chesterfield...

...the right amount of the right kinds of Turkish tobacco in your cigarette gives it a more pleasing aroma... helps to make it taste better.

Picture of Turkish drying racks where the tiny leaves of Turkish tobacco are strung on long threads and hung up to ripen.

Chesterfield... the cigarette that's MILDER
Chesterfield... the cigarette that TASTES BETTER

© 1935, Liggett & Myers Tobacco Co.

State News
Sports

The Washington Post

Classified Ads
Comics

** WASHINGTON: FRIDAY, JULY 19, 1935 17

Mrs. Baylor Dead After Long Illness

Charles Town Resident Was Sister of Judge Beckwith.

Miss A. M. Gamble, 75, Buried in Cemetery at Moorefield.

Special Dispatch to The Post.

Charles Town, W. Va., July 18.—Services will be conducted at Zion Episcopal Church here tomorrow afternoon by the Rev. Hunter Davidson for Mrs. Sally Madison Baylor, 84, who died Wednesday at her home here after a long illness. Mrs. Madison was born in Middleway, a daughter of the late George Hite Jennings Beckwith, and Anna Lloyd Scollary Beckwith. She married Garnet Baylor, son of Capt. Robert Baylor, of Civil War fame. One of six children, Mrs. Baylor is survived by one brother, Judge Frank Beckwith, of Charles Town. Two children, Robert M., of Baltimore, Md., and Miss Anna Lloyd Baylor, also survive.

Miss Alice M. Gamble.

Special Dispatch to The Post.

Moorefield, W. Va., July 18.—Funeral rites for Miss Alice Mortimer Gamble, 75, member of a pioneer family in the South Branch Valley, and widely known in school circles atnd historical work, were held at the home of her sister, where she died. Burial was here.

She was long actively identified with the work of the Presbyterian Church here and taught many years in the public schools of Hardy County. She was a charter member of Winnie Davis Chapter, United Daughters of the Confederacy. One sister, Mrs. B. W. Chrisman, survives.

Miss June T. Miller.

Special Dispatch to The Post.

Martinsburg, W. Va., July 18.—Private funeral services were held this afternoon for Miss June Tonkin Miller, who died at the home of her parents, Mr. and Mrs. R. Clarence Miller, here, following a brief illness. She was a lifelong resident of Martinsburg. Surviving are her parents, one sister, Miss Gyrl Lou Miller, and a brother, R. C. Miller, jr., both at home.

W. A. McLaughlin.

Special Dispatch to The Post.

Cumberland, Md., July 18.—Funeral services will be held for William A. McLaughlin, 73, at the Methodist Episcopal Church at Town Creek tomorrow. He was a widely-known farmer. He is survived by his wife, Mrs. Ida P. McLaughlin, and seven children—Mrs. Floyd B. Thomas, Mrs. George P. Davis, Mrs. Zoe McCann, Pearl, William, Taylor, Ernest D. and Estel K. McLaughlin, all of Oldtown. He also leaves three sisters—Mrs. Albert Carts, Braddock, Pa.; Mrs. Benjamin Magalis, Brunswick, and Mrs. Ella Miller, Brownsville, Pa., and one brother, Daniel Benson McLaughlin, of this city.

John M. Garbick.

Special Dispatch to The Post.

Bedford, Pa., July 18.—Funeral services were held in St. John's Reformed Church this afternoon for John Mitchell Garbick, 80, assistant postmaster and former principal of Bedford schools. The Rev. Dr. J. Albert Eyler officiated and interment was in Bedford Cemetery. Mr. Garbick was a past master of the local Masonic lodge. He was also an Odd Fellow and was teacher of the Old Guards Sunday School class. Mr. Garbick was a graduate of Franklin and Marshall College. He taught school at Fleetwood, Hummelstown and Clearfield before coming to Bedford. He was a native of Centre County. His widow and two daughters survive.

Wallace L. Cook.

Special Dispatch to The Post.

Hagerstown, Md., July 18.—Wallace L. Cook, 60, native of Woodstock, Va., died of a heart disease while en route to work yesterday. Besides his wife, seven children, one of whom is Mrs. Clarence Berklite, of Washington, and his father, Newton Cook, of Luray, Va., survive. Funeral services will be held Friday afternoon.

Prof. Barnhart to Speak.

Special Dispatch to The Post.

Waynesboro, Pa., July 18.—Prof. William R. Barnhart, of Hood College, Frederick, Md., will be the principal speaker at the annual Reformed Church reunion at Pen Mar Park July 25.

WJEJ
FRIDAY
1210 Kilocycles
TODAY'S HIGH LIGHTS
12:30 p. m.—Phil Harris.
12:45 p. m.—Ray Gerard.
4:15 p. m.—Ruler of Rhythm.
6:30 p. m.—Sports flashes.
MORNING.
7:30 Voice of Evangelism.
8:00 Smile Club.
8:30 Strolling Singer.
8:45 Post News Flashes.
9:00 Morning Devotions.
9:30 Morning Melodies.
9:45 Chambersburg Program.
10:15 Today's Tunes.
10:30 Organ Melodies.
11:00 Moments Musical.
11:15 Housekeepers' Chat. U. S. Department of Agriculture.
11:30 Shoppers' Guide.
AFTERNOON.
12:30 Phil Harris.
12:45 Ray Gerard.
1:00 Martinsburg Program.
2:30 Tea Time Tunes.
4:15 Ruler of Rhythm.
4:30 Martinsburg Program.
6:15 Chambersburg Program.
6:45 Buyers' Previews.
6:30 Sports Flashes
6:45 Chambersburg Program.
7:45 Sign Off.
WJEJ Is Owned and Operated by Hagerstown Broadcasting Company, Inc.

"Miss Mount Jackson"

Miss Bertie R. Evans, 16, left, and Miss Mary Josephine Price, 19, winner and runner-up, respectively, in the Mount Jackson beauty contest to select an entrant in the Shenandoah Valley contest.

Bertie R. Evans Mount Jackson Beauty Queen

Judge From Audience Picks Winner After Deadlock in Contest.

Special Dispatch to The Post.

Mount Jackson, Va., July 18.—When six judges became hopelessly deadlocked in the final selection of "Miss Mount Jackson of 1935" here Tuesday night, a woman from Pennsylvania, who refused to give her name, was selected from the audience to choose between Miss Bertie R. Evans and Miss Mary Josephine Price to bear the title for the ensuing year.

Final selection was made in favor of Miss Evans, 16, brunette, daughter of Mr. and Mrs. A. R. Evans, who was awarded a silver loving cup. Miss Evans will be this city's representative in the annual valley-wide contest for selection of "Miss Shenandoah Valley," which will be held at New Market this summer.

Miss Price, 19, runner-up, in which 27 young women of the community participated, also is a brunette and is the daughter of W. J. Price, of Mount Jackson.

Judges were R. H. Campbell, of Washington; G. William Sedwick, of Luray; A. J. Mills, of Richmond; L. M. Lawler, of Luray; H. E. Estep and T. R. Beahm, of New Market. Miss Mildred Coffman, Edinburg, Va., was mistress of ceremonies.

Tax Sale Approved In Allegany Ruling

Cumberland, Md., July 17 (AP).—Chief Judge D. Lindley Sloan, of Allegany County Circuit Court, today upheld the right of Tax Collector W. E. C. Hitchins to sell for unpaid taxes property on which the defunct Citizens National Bank of Frostburg holds judgments.

The court sustained the demurrer filed by Hitchins to the action instituted by Thomas B. Finan, receiver for the bank, who sought to restrain Hitchins from selling the property for unpaid taxes. The ruling held that the only remedy the receiver had was to pay the taxes on the properties on which the bank held judgments.

Highway Work Delay Is Laid To High Awards

Construction of Gap East of Winchester Halted Indefinitely.

Special Dispatch to The Post.

Winchester, Va., July 18.—High awards of commissioners appointed to appraise property needed for rights of way on route 50, the main highway east and west through Winchester, were held responsible today by F. D. Henley, right-of-way engineer, for indefinite postponement of construction of an important section of the road east of here.

Reviewing the situation in acknowledging the request of Andrew Bell, chamber of commerce, Mr. Henley declared construction was abandoned because of inability to obtain rights along 430 feet of property owned by Mrs. Ellen R. Wheeler, 1,100 feet owned by Mrs. E. V. Cook and 200 feet owned by J. B. Cook, all of Clarke County. An agreement could not be obtained with R. B. Golightly, of this county, for 5.64 acres.

Comparing the valuation placed on the property with the assessed valuation, Mr. Henley asserted that in the case of the Golightly property, an offer of $809 was made and the commissioners awarded $2,522.80 when the county records show there are 217.75 acres in the entire property assessed for taxes at $2,920 for land and $700 for buildings, the commissioners allowing approximately 70 per cent of the total assessed value of the whole farm, while less than 3 per cent of the land was to be taken.

Of Mrs. Cook's property, 1.52 acres were desired. An offer of $1,000 was made and the commissioners appraised it at $1,728. The property is assessed at $23 an acre, $821, and the improvements at $600. In this case, Mr. Henley noted, the award was for $507 more than the total assessed value of the entire tract and improvements.

The State offered $675 and the commissioners awarded $2,075 to J. B. Cook for 24-100 of an acre. There is 1 acre of land assessed at $50. Condemination against Mrs. Wheeler was dropped when the State learned of the other awards and construction has been halted.

Tobacco Raisers and Turkeys Start Annual Drive on Worms

By the Associated Press.

Leonardtown, Md., July 18.—Southern Maryland tobacco growers—and southern Maryland turkeys—have turned to in their annual campaign against the horn worm, which is beginning its attack on tobacco plants.

The first crop of worms appears late in June and in July, and unless stamped out will be followed by a more severe outbreak in September, with great damage resulting to the tobacco crop.

Growers combat the worms with flocks of turkeys or with a dusting or spraying formula. Turkeys turned loose in the fields will "bug the tobacco" for the growers and will grow fat at the same time, thus accomplishing a double purpose.

Southern Maryland's tobacco crop is worth approximately $9,000,000 yearly.

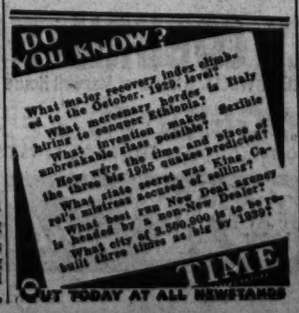
DO YOU KNOW?
What major recovery index climbed to the October, 1929, level?
What mercenary hordes are hiring to conquer Ethiopia?
What invention made unbreakable glass possible?
How were the time and place of the three big 1935 quakes predicted?
What state secret was King Carol's mistress accused of selling?
What best ran New Deal agency is headed by a non-New Dealer?
What city of 2,500,000 is to be rebuilt three times as big by 1939?
TIME
OUT TODAY AT ALL NEWSTANDS

Sale to VERA Eases State's Potato Crisis

35 Carloads Bought at Richmond and More Will Be Ordered.

Farmers of East Shore Faced Huge Losses on Demurrage.

By the Associated Press.

Richmond, July 18.—Speeding to Richmond by airplane, Milton T. Hickman, prominent in the Eastern Shore potato embargo, today obtained from Virginia relief officials an order for an initial purchase of 35 carloads of the tubers.

This is the first tangible result of the decision, announced at Washington several days ago, of Federal officials to aid the Eastern Shoremen in their campaign for more profitable prices.

Hickman said the 35 cars were shipped from the Eastern Shore today to Virginia destinations, and orders for another 80 cars were expected to be filled tomorrow. Relief officails have informed him that 560 cars will be purchased altogether from Eastern Shore farmers, Hickman said.

Faced Big Losses.

Today's orders were filled at the $1.60 a barrel price set by the executive committee of the growers several days ago, when demand almost vanished in the face of a pegged price of $2.10.

Haste was necessary to save the cooperating farmers from mounting demurrage charges on potatoes already loaded on cars, the Eastern Shore leader explained.

He was accompanied here by Paul Rogers, relief administrator for Accomac County, and W. B. Copeland, of Norfolk and the Eastern Shore. They came to Norfolk by ferry this morning and chartered a plane at Norfolk Airport for the flight to Richmond.

The party remained here overnight and planned to confer with relief heads about future orders tomorrow. Hickman said he and his party conferred with William A. Smith and other VERA officials today.

Farmers Hopeful.

Hickman said his party was acting under authority from the five-man committee given virtual dictatorial powers over the marketing situation when the Eastern Shore farmers first rebelled at prices as low as $1.25 a barrel and took matters into their own hands.

The shore representative said the paramount consideration now was to move the potatoes now loaded for shipment so that accumulating demurrage charges would be cut off before they absorbed all the tubers would bring.

Hickman said the farmers were confident they could move the remainder of the crop in orderly fashion at reasonably good prices after the relief agency relieved the pressure of the portion now packed for shipment.

$100,000 Fire Destroys Petersburg, Va., Plant

Petersburg, Va., July 18 (AP).—An early morning blaze, believed to have been caused by faulty electrical wiring, destroyed the plant of the Petersburg Excelsior Co. with loss estimated at $100,000. The fire swept rapidly through the plant, but three fire companies managed to prevent its spread to one storehouse and an oil and gasoline storage plant located nearby.

The blaze put 30 persons out of work.

Steamship Passenger Found Dead in Bed

Baltimore, July 18 (AP).—James J. Butler, 60-year-old patient from the United States Marine Hospital at Philadelphia, was found dead in his bed on the Ericsson Line steamer John Cadwalader, a half hour before it docked here today.

Dr. H. E. Schellenger, of the United States Health Service, said a heart attack was the cause of death. Police were told Butler was being transferred to the United States Marine Hospital here. Relatives in Philadelphia were notified.

Court Rules Md. Railroad May Operate

Baltimore & Annapolis Run Permitted in Decision of Judge.

He Rejects Pennsylvania Bid to Buy Line Serving Washington.

Special Dispatch to The Post.

Baltimore, Md., July 18.—Operation of the North Shore line of the Washington, Baltimore and Annapolis Railroad between this city and Annapolis was approved today by Judge William C. Coleman.

At the same time Coleman's order authorized sale of portions of the railroad property, now in receivership, including rolling stock and tracking on the Baltimore-Washington line, and rejected an offer by the Pennsylvania Railroad to buy and operate that portion of the road running from Fort Meade Junction to Annapolis that gives Washingtonians electric service to the Maryland capital.

Abandonment of operation of the road on all its lines has been under consideration for several months. Application for abandonment was filed by the receiver on April 10 and at the same time the District of Columbia Commissioners in Washington issued a protest. The State public service commission held hearings on the application later in April, taking testimony of persons living along the railroad who would be affected by disruption of service.

It has been believed generally that the immediate cause of the road's difficulties was failure of the Maryland State Legislature to exempt the railroad from taxation, a concession granted in previous years.

Abandonment would throw hundreds of employes here and in Washington out of work.

Bandits Get $3,000 In Bank Robbery

Burkeville Branch Held Up by 2 Armed Men.

By the Associated Press.

Burkeville, Va., July 18.—Two bandits, dressed in overalls, held up the Burkeville branch of the Bank of Crewe this afternoon and escaped in an automobile.

Their loot was estimated at $3,000 in cash.

State police were notified the men left in a coach or sedan and sped in the direction of Victoria, about 15 miles south.

W. H. Sheffield, cashier, said one of the robbers was armed with a machine gun.

Sheffield and Miss Theresa Redford, assistant cashier, dashed from the bank as the robbers drove away and notified Police Chief L. D. Cole. Sheffield was unable to give a complete description of the men because of the masks, but he said both were heavy-set and wore overalls and caps. One appeared to be between 35 and 40 years old and the other 40 to 45, he said.

Fugitive's Drowning Declared Accidental

Annapolis, Md., July 18 (AP).—Police Magistrate Joseph M. Armstrong today gave a verdict of accidental drowning in the case of Andrew Dickson, 30-year-old Eastport resident, who took to the water to escape arrest on a charge of disorderly conduct.

Patrolman Samuel Jones, of the Annapolis police force, said he attempted to arrest Dickson today and that Dickson jumped into a rowboat, and paddled up Back Creek, near here. Later, the boat was found abandoned and drifting in the creek.

Searchers dragged the creek and the body was recovered by Kinsey Turner, a waterman.

Monroe Girl Married.

Special Dispatch to The Post.

Lynchburg, Va., July 18.—J. C. Ford, of Monroe, has announced the marriage of his daughter, Nettie Ford, to Thomas Fred Sydnor, of Lynchburg. The wedding was celebrated at Reidsville, N. C., July 12.

Young French Countess Lands With a New Art for Our Drama

Marie De Vautibault on Way to New York to Promote Her Play.

By the Associated Press.

Baltimore, July 18.—Comtesse Marie Elizabeth de Vautibault, whose father is said to have designed the engine for the first airplane of the Wright brothers, arrived in this country today to give American drama some of the "art" she says it needs.

The smartly attired French countess disembarked from the liner City of Baltimore here from Europe on her way to New York to convince theatrical producers there her play has just the vital touch the theater is crying out for.

"There has been too much intellect and not enough art in drama," asserted the 25-year-old countess with a gesture of her red-enameled fingers. "Let me explain. Art is the pure expression of Nature through the sensitive soul of the artist. When the brain assumes command the expression is no longer art."

The vivacious artist kept both the title and plot of her play a secret. It is her first theater effort in English and she did not desire to discuss it in detail until she had the benefit of some Broadway criticism.

The countess has a rich heritage in American tradition in another field. She is a daughter of Leo Bollee, credited with drawing the plans for the motor of the pioneer Wright plane. She is a god-child of Wilbur Wright, one of the two brothers whose aeronautical achievement on the sandy stretches near Kitty Hawk, N. C., opened a new chapter in man's conquest of space.

Waters of St. Mary's Swarming With Fish

Special Dispatch to The Post.

Leonardtown, Md., July 18.—Fishermen who come to St. Mary's waters to try their luck are richly rewarded now, as the season, a little late this year, is in full swing.

Richard Webster and party, of Baltimore, yesterday caught 11 rock, weighing from 11 to 15 pounds each, and a half-bushel of hardheads and spots in the lower Potomac, and similar reports are coming in daily from all sections.

At times many fish are left in the boats, as those catching them select the largest to have iced and take home to prove their skill to their friends, and have no room to carry the remainder.

U. of Md. Chief Severs Contact With Business

Byrd Announces Action as Foreclosures Start at College Park.

H. C. Byrd recently appointed acting president of the University of Maryland, announced yesterday that he will resign all positions not connected with the university.

The announcement followed the filing at Upper Marlboro of three mortgage foreclosure suits against the College Park Corporation, with which Mr. Byrd is affiliated. Commenting on this, the university head declared it meant he was "through with real estate."

Other nonuniversity "jobs" which he declared he intended giving up included the vice presidency of the Prince Georges Bank & Trust Co., of Hyattsville and Mount Rainier, and the writing of sports stories for a Washington newspaper.

Zanvyl Krieger, of Baltimore, was named assignee for the purpose of foreclosing the mortgages, held by the Finance Co. of America, with offices in Baltimore.

While two of the suits were filed against the College Park Corporation directly, the third was against the Calvert Manor Corporation, a holding company for the original corporation.

In the suit to foreclose on the Calvert Manor organization, it was stated that a blanket mortgage of the entire tract was held, amounting to $55,000. The mortgage was dated January 13, 1925.

One of the two suits against the College Park Corporation proper was to foreclose on five lots on which there was an indebtedness of $31,000, dated May 2, 1934. The other was to foreclose a mortgage valued at $5,500, on one lot and a portion of another.

The suits were filed by the law firm of Weinberg & Sweeten, of Baltimore.

School's Head Promoted.

Special Dispatch to The Post.

Charlottesville, Va., July 18.—R. Claude Graham, principal of the Greenwood High School, has been released by the Albemarle County School Board to accept a promotion to a position in another system in southwest Virginia. Paul Cole was elected to succeed Graham at the Greenwood school.

Ned—Have a heart. Alice works hard enough all week without spending her Saturday afternoons and evenings chasing all over town to look for a used car. Why don't you look at that page opposite the comics in The Post.

!

Good Morning!

Schloss Brothers and Company are pioneers in the tailoring of hot weather suits. They know how to tailor a suit you would want to wear altogether apart from the advantages of coolness. Handsome fabrics, needlework that commands admiration. Designing expressive of real tailoring ideals.

Meyers.
MENS SHOP
1331 F STREET

Virginia Press Steamer, Barge Collide in Fog

Ship Carrying Editors to N. Y. Barely Avoids Accident.

By the Associated Press.

New York, July 18.—A near-serious collision with a barge in a fog furnished excitement today for members of the Virginia State Press Association arriving here from Norfolk aboard the steamer Robert E. Lee. No damage of consequence was done, but the incident brought praise for the seamanship of the ship's officers.

The steamer was proceeding north about 14 miles south of Barnegat lightship, with visibility limited to something like 200 yards, when the whistle of the barge sounded ahead and about 10 to 15 degrees off the port bow. Capt. J. S. Hannan ordered the engines stopped and the steamer drifted ahead slowly under her own momentum.

Suddenly the barge loomed out of the fog, low on the ater and headed toward the steamer. The barge swung sharply off to the right and almost cleared the steamer, her stern swinging against the Robert E. Lee a short distance back of the port bow.

Capt. Hannan had the stern of the steamer swung around to avoid the blow, but at her greatly reduced speed it was too slow.

William Atkinson, managing editor of the Roanoke Times, and Al Bernard, a linotype representative, were standing on the bow and witnessed the near collision. Atkinson said the only damage appeared to be a splintered rail and a bent davit on the barge.

Seamen aboard the barge waved to the steamer to proceed, as they rapidly disappeared astern in the fog.

Price Entry In Governor Race Is Seen

Richmond Paper Asserts He Will Announce Within Few Days.

Question Still Open Over His Prospects of Party Aid.

By the Associated Press.

Richmond, July 18.—The News-Leader today said Lieut. Gov. James H. Price of Virginia will announce his candidacy for the Democratic nomination for the governorship "within a few days, probably Sunday."

Mr. Price will announce "in order that his friends may not commit themselves beforehand to some other candidate," the newspaper said.

Mr. Price has served two terms as lieutenant governor and holds high rank in the various branches of the Masonic order in Virginia. Before becoming lieutenant governor with former Gov. John Garland Pollard, he served the city of Richmond in the House of Delegates for years. He practices law.

Announcement of his decision has been expected for months. The greater question has been whether Mr. Price would finally receive the aid of the Democratic organizatic unofficially headed by Sena Harry Byrd.

Another Virginian expected t. seek the nomination is Representative Thomas Burch, of Martinsville, who represents the Fifth Virginia District in the House.

Falling Roof Hurts Seven Workmen

Court Building Collapses at Front Royal.

Special Dispatch to The Post.

Front Royal, Va., July 18.—John Compton, about 55, of Front Royal, suffered a fractured leg and is in Winchester Hospital, and six other workmen received minor injuries, when the roof and attic floor of the 99-year-old Warren County Courthouse collapsed this morning.

The men were engaged in demolishing the building preparatory to the construction of a new courthouse, for which voters approved a $50,000 bond issue on July 8. The framework of the building was mortised together, and the structure gave way, it was said, when a key pin broke. The old courthouse was used as a military hospital during the War Between the States. Excavation for the new courthouse was begun yesterday.

Elgin Won't Run Again.

Hagerstown, Md., July 18.—Declaring he felt that two terms was enough, City Councilman W. Lee Elgin, only Democrat elected in the Republican sweep two years ago, has announced that he will not be a candidate to succeed himself. Elgin has been mentioned in Democratic city circles as a possible candidate for the mayoralty nomination in 1937.

BUY BY THE CASE AND SAVE

Daeuffers	$1.49	Schlitz	$2.50
Heurich's	$1.60	Blue Ribbon	$2.50
Free State	$1.65	Budweiser	$2.50
Royal Pilsen	$1.65	ALE.	
Old Glory	$1.65	Daeuffers	$1.59
Arrow	$1.65	Hackney	$1.65
Gunthers	$1.65		

OVER 50 BRANDS TO CHOOSE FROM

National	$1.65	Reading Cream	$1.70
American	$1.65	Neuweilers	$2.05
Old Milwaukee	$1.75	Blue Ribbon	$2.50
Senate	$1.75	Kruegers Canned	
Maerzen	$1.75	Beer or Ale	$2.75

★ WE DELIVER ANYWHERE IN TOWN AT NO EXTRA CHARGE ★

CLUB FOUR HUNDRED
London Dry
GIN 99c
Full Quart

D-J SPECIAL
90 Proof
STRAIGHT RYE or BOURBON 66c
Pint

NEY Distributing CO.
903 PENNA AVE., N. W.
NATIONAL 7951 ★ WE DELIVER

You ARE KING
AT OLMSTED'S
Your taste rules at Olmsted Grill. A genial head waiter gets you the table of your choice. A boy keeps you supplied with fresh rolls, butter and ice water. A courteous waiter satisfies your every wish with the most invitting delicious dishes you ever enjoyed. Comfortable air conditioning takes the place of the ancient fanning servant. Such royal service and culinary masterpieces come with the reasonable costs of a regular restaurant.
SEAFOOD FOR A KING
FRESH KENEBEC SALMON
FRESH SWORDFISH STEAK
Broiled Over Live Hickory Coals
FRIED PRIME SOFT SHELL CRABS
Tartar Sauce

OFFICIAL AAA RESTAURANT *Recommended by* Ask Mr. Foster Travel Service
Olmsted Grill
1336 G St. N.W.

"The Scoundrel", Starring Noel Coward, Is Stimulus to Mild Mental Gymnastics

Unique Screen Play Is Smart Writing Chore

Talk Too Good to Be True; Deadline for Cruise; Theater Chat.

(Reprinted from Yesterday's Last Edition.)

By Nelson B. Bell.

When they view it on the silver sheet at Loew's Palace Theater beginning tomorrow, those occupants of the anxious seat who have been so fearful that it would never reach a Washington screen will discover that "The Scoundrel" will do with a bit of close attention and serious application.

This was apprehended by the drama desks yesterday afternoon when the Ben Hecht-Charles MacArthur vehicle for the screen debut of the debonair Mr. Noel Coward was unspooled privately in the projection room of the Fox Film Exchange.

It has been said that the only sly subterfuge to which the astute and literate Messrs. Hecht and MacArthur resorted in seducing the screen-shy Mr. Coward into signing a motion-picture contract was to write a play that he liked.

They succeeded so admirably that, walking into the theater after the main title and credits of the picture have been shown, one might readily be pardoned for suspecting that he had stumbled upon a celluloid charade which Mr. Coward had written for himself. Whether they have succeeded as brilliantly in writing a camera drama that the public, in addition to Mr. Coward, will like, is something else again, as the saying is.

A Colossal Egotist.

"The Scoundrel" deals with the love life of a New York publisher whose supersophistication engendered a despicable and smug cynicism that distrusted everything but his own vast egotism. A constant stream of shallow epigrams and spurious platitudes flowed constanly from his lips, and about him there was neither constancy nor truth. Then he met the girl.

From this point onward through its length "The Scoundrel" is a slightly modified triangle tale of two men and a woman, with a final touch of eerie symbolism that will prove a little perplexing to those who have been accustomed to seeing their gelatin love stories end in the conventional "clinch."

If, as some have contended, "The Scoundrel" is written entirely in an off-key, then it is because the authors have made it so excessively "smart," so burdened with bright sayings and specious philosophies, as to raise a reasonable doubt that any group of people—even those literati hovering about the fringes of the publishing business—could sustain such pungent and penetrating conversations without frequent references to the copybook maxims and postcard verses!

The play moves with directness and precision and is peopled by characters who abjure most of the tricks of the "movie actors" and are pretty much themselves.

An Intellectual Frolic.

Stress has been laid upon the psychological aspects of the story, with only secondary interest in the usually essential matters of costuming, elaborate settings and lighting and camera tricks.

An occasional revoler shot, aimed where it is thought it will do the most good to "the scoundrel's" soul—if any—from time to time translates the action into terms that all audiences can understand, but most of the way the dialogue and plot development are for the auditor not averse to limbering up his own mental mechanisms.

The greater part of the movement of the story may be followed understandingly with the eyes closed.

The attitude of those in charge of booking entertainment for the Loew houses in Washington, following the publication of numerous public appeals in these columns for a local showing of the picture so widely discussed elsewhere, seems to have been, "Well, you asked for it, so there it is."

Those who have progressed beyond the primary grades of "movie" appreciation ought to be glad of it.

At 5 o'clock yesterday evening, it was made known by the regularly accredited publicity department of the National Civic Theater Society that the next play at The Odeon, on the grounds of the National Park Seminary, at Forest Glen, Md., would be Noel Coward's "The Young Idea."

At 6 o'clock yesterday evening, this was enthusiastically negated by the same announcer and Margaret Hatfield's original play of "Till Death Us Do Part" was stated to be on the fire.

By now, it may be "Uncle Tim's Carbine," "Peer Squint," or whatnot for all I know.

One thing, however, has not yet been contradicted and that is that hereafter the Civic Theater group will open their new bills on alternate Mondays with the Roadside Theater and run each one two weeks. This plan will avoid conflicting first nights as effectively as the Tuesday night opening at The Odeon that had been previously planned.

Watch That Deadline!

Today is the day when a tentative "deadline" runs against the purchase of tickets for the first Showboat Cruise down the Potomac, sponsored by the Variety Club of Washington.

It is one of my firmer personal suspicions that if a prospective purchaser were to wave a handful of money in the face of any member of the Variety Club tomorrow, or even Saturday morning, with a loud clamor for tickets, he would be supplied. However, that is not altogether the point.

It is obvious to anyone who will stop and think that to prepare intelligently and efficiently for the comfort and enjoyment of those who will avail themselves of the cruise as one of the summer's most attractive outings, it is necessary for those in charge to know at least the approximate number for which they will be called upon to provide.

So form that line to the right of any member of Variety Club, Tent No. 11, and lay your cash on the line for those pasteboards!

Two Hot Bands—One Hotter.

The cruise will take off from the dock of the Wilson Line Saturday midnight, returning to the same spot somewhere around 3 a. m. Sunday morning.

The tickets are $2 each and purchasers are urged to present themselves at the wharf not later than 11:30 p. m. Saturday, to facilitate comfortable and leisurely boarding of the ship.

Music will be furnished by two "name" bands—Ina Ray Hutton and Her Melodears and Jolly Coburn's Rainbow Room Orchestra from Rockefeller Center, two of the liveliest aggregations pushing concords of sweet sound out of the ends of saxophones and hot trumpets.

There will be various surprises calculated to make $2 per person a bargain price for a swell time.

The proceeds of the cruise will go to swell the welfare fund of the Variety Club, which already has been the source of several helpful aids to worthy charities.

But the important thing is, GET THOSE TICKETS and have yourself a time!

A flash from the West Coast is to the effect that construction work has begun on the new building project on the Warner Brothers-First National lot in Burbank, Calif., originally announced here several weeks ago.

Nine new sound stages are to be erected in addition to those now in use, as well as a new office building, a new property building and a battery of vaults for storing films. A crafts building, to house all the shops, foundries and mills destroyed by fire earlier this year, also will be built.

When completed the W. B.-F. N. studio will be the largest single plant of its kind in the world.

It is estimated that from 1,000 to 3,000 workers will be kept busy during the eight months it is expected to take to complete the project.

A Good Cast, by Hecht!

If it may be permissible to revert briefly to "The Scoundrel"—whether it may be or not, for the matter of that—there are enough big names in the cast to engage the average moviegoer's attention, whether primary interest attaches to the story or whether it doesn't.

To begin with, of course, there is Mr. Coward, already modestly celebrated in these dispatches.

Then there is Alexander Woollcott, former dramatic critic, essayist and radio raconteur of parts, who made his stage debut in this city with Francine Larrimore in S. N. Behrman's play of "Brief Moment," at the Belasco. Mr. Woollcott, in his present assignment, precisely as he did with Miss Larrimore, plays himself—a cherubic, pudgy gentleman, with a penchant for smart speech and caustic observation. I thought yesterday at the preview that he didn't do any better than he should have by some of the lines intrusted to him.

Then, again, there are Julie Haydon, who acts rings around everybody else in the cast; Hope Williams, Eduardo Gianelli, remembered for many excellent character jobs, foremost among them the staunch adherent of the exiled Hapsburg in Robert Emmett Sherwood's "Reunion in Vienna," with Alfred Lunt and Lynn Fontanne; William Ricciardi, the original speakeasy proprietor in "Strictly Dishonorable," and Stanley Ridges, former leading man of the National Theater Players and last season one of the principals in support of Philip Merivale, in Maxwell Anderson's "Valley Forge," at the National.

There are, needless to say, more; but that will give you an idea.

When Du Maurier's "Trilby" is produced by the Roadside Theater Co., and presented for the fortnight beginning Monday, June 29, Carey Lucas and Denis Connell will be cast in the practically immortal roles of Trilby and the bewhiskered and hypnotic Svengali. In assuming these roles, Miss Lucas and Mr. Connell will be following in the footsteps of the illustrious.

When the play was first presented in America in 1895, these respective parts were played by Virginia Harned and the late Wilton Lackaye. Mr. Lackaye's name was linked with that of Svengali throughout the life of the Du Maurier work as a perennial favorite. He revived the role he had created in notable productions of the play in 1905 and again in 1915.

Miss Harned, as goes without saying, was the first wife of the late E. H. Sothern, and, in her day, one of America's most gifted and most popular actresses.

Identification Card.

Speaking of next week's stage headliner at the Earle, it may or may not be significant that the anagram of Ina Ray Hutton is 'A Youth Rantin'!

And you will be, too, when you see her.

Their Talents Decorate Screen

The attenuated and serious young man pictured above at the left is that versatile gentleman of the theater, Noel Coward, who makes his screen debut in "The Scoundrel," a psychological charade by Ben Hecht and Charles MacArthur, which will be seen on the screen at Loew's Palace beginning tomorrow. At right, is a somber likeness of Joan Crawford, who, with Robert Montgomery, Franchot Tone, Edna May Oliver and Charles Ruggles, will continue to divert cinemaddicts at the Columbia through a second week of "No More Ladies" in its extended return engagement.

New Programs Announced for Ensuing Week

Theaters and Parks Offer a Wide Variety of Attractions.

(Reprinted from Yesterday's Last Edition.)

Noel Coward, actor, playwright and composer, will make his screen debut at Loew's Palace Theater tomorrow in the stellar and title role of "The Scoundrel," an original camera drama by Ben Hecht and Charles MacArthur. In this psychological study of a smug and self-satisfied sophisticate, Mr. Coward has a role that he might have written himself. He is supported by an especially capable cast led by Julie Haydon, Stanley Ridges, Martha Sleeper, Hope Williams, Rosita Moreno, Alexander Woollcott and scores of others. The supplementary features of the program will embrace a new Thelma Todd-Patsy Kelly comedy, a new natural color Silly Symphony, "The Robber Kitten," a Metro Oddity reel and Metrotone News.

• • • •

"College Scandal" is the title of the murder-mystery film play, with a campus background, that will be seen for the first time on a local screen for the week beginning tomorrow at the Warner Brothers Earle Theater. The foremost roles are played by Kent Taylor, Arline Judge, Eddie Nugent, Wendy Barrie, Mary Nash, William Frawley, Joyce Compton and a host of others. Some clever songs and dance numbers are introduced during the sterner action of the major plot. The stage bill will be headlined by Ina Ray Hutton and Her Melodears, one of the sprightliest of the stage bands, and also will include Jack Pepper, with Terry Howard and Sammy Cantor, and Selden and Endler. Universal News and orchestra, under Freddie Clark, will round out the bill.

• • • •

Edgar Wallace's stirring novel of love and adventure in the African Congo, "Sanders of the River," will occupy the screen at Loew's Fox in pictorial form, beginning tomorrow, with Paul Robeson, Nina Mae McKinney and Leslie Banks in the principal roles. The picture was produced in England and on location by Alexander Korda. The stage bill will be headlined by Jolly Coburn and his Rainbow Room Orchestra from Rockefeller Center in New York, and will also include, as an extra added attraction, "Betty Boop" Questel, voice of the movie cartoon comedies. Other acts will be Paul Gerrits and the Erner & Fisher Revue. Fox Movietone News and Phil Lampkin's music will augment the program.

• • • •

Monogram Pictures' film version of Gene Stratton Porter's story of "The Keeper of the Bees" will be the major attraction on the screen at RKO-Keith's Theater for the week beginning tomorrow morning. In the widely popular roles of Jamie and Molly will be seen Neil Hamilton and Betty Furness. Edith Fellowes will be seen as "Little Scout" and others in the cast will include Emma Dunn, Hobart Bosworth, Helen Jerome Eddy and Barbara Bedford. Short-reel subjects and Pathe News will complete the entertainment.

• • • •

"The Triumph of Sherlock Holmes," with Arthur Wontner again appearing as the redoubtable sleuth, is announced as the chief screen feature for the week beginning tomorrow at the Warner Brothers Metropolitan Theater. Once again Holmes finds himself confronted by the challenge of his arch-enemy, Prof. Moriarty. It is a duel to the death between the pair that is pictured. Lyn Harding is cast as Moriarty, Bernice Claire in a new musical reel, "Love Department," and full newsreel complete the bill.

• • • •

So great has been the demand to see Joan Crawford, Robert Montgomery, Franchot Tone, Edna May Oliver, Charles Ruggles and the other members of the excellent cast in "No More Ladies," that that lively picturization of the A. E. Thomas stage success will be continued another week at Loew's Columbia, beginning tomorrow. The auxiliary attractions also will be held over for this second extended F street engagement.

• • • •

These hot, muggy days are precisely what was required to send attendance records at Glen Echo Park soaring to new heights. With more than 50 amusement devices in full operation, this free-admission amusement center is really an amusement center. Most popular among the resort's attractions are the Crystal Pool, with a capacity of 3,000 bathers, and the Spanish Garden Ballroom, with MacWilliams 12-piece orchestra for dancing. The many rides in the park are both cooling and thrilling.

AMUSEMENTS

SWIMMING . . . .
DANCING . . . . .
AMUSEMENTS . .
Day In and Day Out
At the 40-Acre Premier
FREE ADMISSION
GLEN ECHO
AMUSEMENT PARK
Fun—Frolic—Frivolity

AMUSEMENTS

We've Done Something about COOL COMFORT
EARLE — 13th & E Sts., N. W.
HOT WEATHER MAKES HOT TEMPERS
TIVOLI — 14th & Park Rd., N. W.
What Can You Expect When the Thermometer Is Kicking at 90? . . . . But Why Worry? . . . . Here's a Cool Tip . . . . Drop in at Any of These Refreshingly Cool Theatres . . . . Relax . . . . and Enjoy Yourself.
METROPOLITAN — F St. at 10th, N. W.
AMBASSADOR — 18th & Columbia Rd., N. W.
4 DELIGHTFULLY COOL SPOTS

AMUSEMENTS

SEASIDE
(CHESAPEAKE BEACH, MD.)
One Hour Drive via Marlboro
PICNIC
Shady Groves—Free Tables
Sand Beach for the Kiddies
BATHING
Both Bay and Salt Water Pool
FISHING—CRABBING
Half Mile Pier—Open Day and Night
AMUSEMENTS
Dancing Rides Games
FREE PARKING
Daily Excursions—W. M. & A. Buses, 403 11th St. N.W. For information, call NAt. 0213

AMUSEMENTS AMUSEMENTS

NOW
Turned back from the gates of hell . . . a dead man roaming the streets of Manhattan . . . seeking love . . . begging for tears!
Noel Coward!
the DISTINGUISHED STAGE STAR
in Paramount's
The SCOUNDREL
with JULIE HAYDEN • HOPE WILLIAMS
MARTHA SLEEPER • ROSITA MORENO
Extra . . . TODD-KELLY Comedy—"MISSES STOOGE" "ROBBER KITTEN"—SILLY SYMPHONY in Color
Loew's PALACE

The Grandest SUMMER ENTERTAINMENT HOLDS OVER for a 4th WEEK ON F STREET
JOAN CRAWFORD
Robert MONTGOMERY
in M-G-M's
"NO MORE LADIES"
with FRANCHOT TONE • EDNA MAY OLIVER
CHARLES RUGGLES
Extra ERNEST TRUEX COMEDY SONG REEL NEWS
Loew's COLUMBIA F AT 10TH

AMUSEMENTS AMUSEMENTS

RKO KEITH'S
ALWAYS COOLED COMFORTABLY Opposite U. S. Treasury on 15th St.
TODAY! DOORS OPEN 10:45 A.M.
A GIRL ACTS A MAGNIFICENT LIE!
A GREAT NOVELIST'S LAST, BEST AND MOST FAMOUS STORY!
GENE STRATTON-PORTER'S KEEPER of the BEES
Coming CHARLES (BUDDY) ROGERS in "OLD MAN RHYTHM"
with NEIL HAMILTON BETTY FURNESS
EMMA DUNN • EDITH FELLOWES
HOBART BOSWORTH

On Screen
DON'T DATE THIS GIRL! ...SHE IS POISON!
Terror lurks in her shadow...striking on a crowded college campus at the men who seek her love!
'College Scandal'
A Paramount Picture with
ARLINE JUDGE
KENT TAYLOR
WENDY BARRIE
25c to 1 P.M.

Warner Bros. Cool
EARLE
TODAY
On Stage
INA RAY HUTTON
World's Greatest Exponent of Feminine Rhythm and Her
MELODEARS
14 Rhythmic Beauties
Featuring
NORMAN SISTERS
•
JACK PEPPER
•
SELDEN & ENDLER

TODAY
The World's Greatest Detective Clashes With The Arch-Criminal Moriarty In The Toughest Problem Holmes Ever Solved
TRIUMPH of SHERLOCK HOLMES
Based on the Story "VALLEY OF FEAR" — by SIR ARTHUR CONAN DOYLE
Also Select Shorts
with Arthur WONTNER • Lyn HARDING
Smoking Permitted Mat. 25c Eve. 25c to 40c
WARNER BROS. COOL
METROPOLITAN

"A MASTERPIECE . . . RATES WITH BENGAL LANCER AS ONE OF THE GREATEST STORIES EVER FILMED" —Says Hollywood Reporter
Edgar Wallace's exciting pen brings you the adventurous, thrilling story of three white men who ruled three million savages . . . until a beautiful native girl stirred tribal chiefs to battle for her possession and cause the mad revolt of a jungle empire!
SANDERS OF THE RIVER
See! EDGAR WALLACE'S Exciting Thriller!
The Congo death Dance!
The charge of the war canoes!
The capture of beautiful slave girls!
Hear! Paul Robeson sing the blood-curdling Killing Song!
Presented by ALEXANDER KORDA
with LESLIE BANKS
PAUL ROBESON
NINA MAE McKINNEY
and a cast of thousands
Directed by ZOLTAN KORDA
Released thru UNITED ARTISTS

STAGE Best Show in Town
JOLLY COBURN & HIS RAINBOW ROOM ORCHESTRA
with KATHLEEN WELLS . . late star of Maxwell House Showboat • FLORENCE ROBINSON & BROS. . youthful dancing stars
PAUL GERRITS 'Impersonal Appearances'
ERNER & FISHER REVUE . . . A CYCLE OF FAST STEPPERS
Extra Added Attraction
Mae "BETTY BOOP" Questel
STAR OF BETTY BOOP SCREEN CARTOONS
PHIL LAMPKIN OVERTURE
Loew's FOX F AT 14TH Today

Hangar Club's Band Is on Job Until 2 A. M.

And Musicians Sign Off Without the Customary 'Home, Sweet Home.'

By Chanticleer.

All my life I've had a horror of that moment which eventually arrives in the course of any evening out when the band slips into the melancholy strains of "Home, Sweet Home" or whatever the band chooses to use to send the customers home so the boys can catch a few hours of sleep and get out to the golf course before noon.

There's something dismal in those last few minutes . . . realizing that the lights are going out at the tables along the wall . . . and there just isn't any place else to go.

That is . . . I did feel unhappy about that situation in general until the word came along from the Big Chief in charge of Early Morning Affairs at the Hangar Club.

• • • •

In the future there will be no "Home, Sweet Home" or its counterpart at the Hangar Club. From now on when you have reached the end of the evening at Cousin Joe's . . . all you have to do is say to the hacker: "To the other side of the river, and don't spare the horses" . . . and there, my friends, you will find the lights turned up and the music still torrid.

• • • •

Two o'clock, the Hangar Club band goes home . . . or somewhere . . . and Joe and Jack, the Society Serenaders, pull down the old banjo and guitar from the top shelf. Its the only place I know where you can sit comfortably on the roof veranda and watch the night mail come in from points North and South . . . with a cooling draught in one hand and sweet music in the air.

• • • •

Note to the ladies: Statisticians say that one out of each 1,000 of your sex always is on time. Now, if you belong to the 999, here is a suggestion that can prevent a three-hour argument any time.

The next time you make an appointment with Clarence . . . to meet him downtown . . . pick out the Mayfair. It has been discovered that the murals adorning the walls of this cool spot will hold Clarence's interest for at least 30 to 40 minutes.

After that he may become irritated. But by that time you probably have decided to go gadding with Mortimer instead . . . so you'll never know how sore he really was. And you always can feel some bit of consolation in knowing he enjoyed himself thoroughly while waiting.

Don't mention it.

• • • •

These Hawaiians at the Hi-Hat put a bee in the Gingham Club bonnet when they got new costumes a short time ago. Now the Gingham Club is calling in the designers . . . and in the not-too-distant future the little trousers-and-blouse exponents will be smiling down at you in brand-new rigging.

• • • •

Incidentally, the Hangar Club has nothing on the Mayfair . . . when it comes to entertainers named Jack and Joe. The Mayfair Jack and Joe have no guitar . . . but they have a pygmy piano they shove all over the place. While Jack sings, Joe pours out about as nice a piano as we've heard in these poor parts in a long time. Or perhaps it's Joe who sings. That allocation of names and talents has never been straightened out in my mind.

• • • •

Prof. Al Norton, of the Frankie and Johnnie Nortons at the Lotus Restuaurant . . . should be able to romp to town in a floor presentation with Bill Strickland and all the Capitolians . . . using the swell little novelty tune, "Turkish Delight," as the motif . . . Or maybe Prof. Norton already has done this number.

• • • •

Item for the ringsiders at the Shoreham Terrace tonight: When Barnee lays down his baton after a dance group, surge up to the band stand and collar Mike Fera, Barnee's pianist . . . Blindfold Mr. Fera . . . Then clear the band stand of musicians . . . Turn Mr. Fera around and around until he is slightly discombobulated . . . Face him into the band stand and let him grasp the first instrument he comes on . . . firmly betwen the thumb and forefinger. You will be surprised to learn that if the instrument has strings, reeds or brass . . . Mr. Fera will play it as though he had been playing it all his life. It's a nice summer evening game and will prove that Mr. Fera knows his basses and trumpets.

• • • •

Before the week is over I will be perched on a chair at the horseshoe bar at Maryland Club Gardens. I have just been informed that Pat, who was so expert at mixing things out of little bottles . . . to make the ailing well . . . has been missing these last few weeks because of a serious injury to his arm. As a matter of fact, the word I have before me is to the effect that Pat has recuperated from a severed arm . . . and if that is true . . . and Pat is now back at the old stand . . . mixing theses and thoses with only one arm . . . I want to be there and see how it's done. I've tried for years to mix a good drink with two hands . . . and I have precious little luck.

• • • •

Paul, of the Club Habana, was the most interested person on the Arlington roof when the moon went into eclipse the other night . . . and now I understand. Paul advises me that he is a bit of an astronomer . . . and that not one night in 50 has the roof failed to be cool and comfortable . . . just like a place in the mountains.

Hawaiian Vogue in Prospect

Anticipating a vogue in Hawaiian music this fall, Griffith Farms got away to a fast start and established a group of musicians who play the entire range of musical compositions for dining and dancing. A special orchestra provides dance rhythms for Saturday nights.

Broadway

By Ed Sullivan

Broadway Looking Glass

New York, July 18.

Recently when Jimmy Braddock won the world's heavyweight championship, there was a homely lesson in his first instinctive thought of his wife and youngsters. The money meant to him that his family, who had been on relief doles would have a chance to live nicely. Along came Joe Louis, a Detroit fighter, and another homely lesson was provided in the son's affectionate regard for his mother. And now comes Countess Wurmbrand - Stuppach before Supreme Court Justice Salvatore Cotillo. I daresay that the family tree of the Wurmbrand-Stuppachs is much more impressive than the family trees of Braddock and Louis. But dry rot has set in and the family tree, in decay, produces decadent limbs. In annulling the Countess' marriage to young Clendenin J. Ryan, Cotillo finds written evidence that the mother of the countess sent the daughter here, cold-bloodedly, to pick a rich American husband so that the young countess could support the mother and also support the girl's lover. I think there is truer royalty in the Braddocks and the Louises than in the Wurmbrand-Stuppach line, or am I wrong again?

• • • •

Because I start my vacation and will be out of town when twenty-sixth edition of the Cotton Cub show premiers, Herman Stark was good enough to give me a preview of it yesterday afternoon—the first time I ever saw a night cub show in broad daylight. In a club disordered by the carpenters and decorators refitting it for the new show, the performers raced through the routines that will be unveiled on opening night. I liked best the "Truckin' Down" number led by Cora La Redd. "Truckin'," in Harlem, is a description of a peculiar slouchy walk, and the new dance has the same contagion of rhythm that made an instantaneous hit of the Black Bottom when Tom Patricoa and Ann Pennington brought it to town. With one shoulder hoisted, the dancers do a spraddle-legged walk that finally gives you a terrific yen to try it yourself. This highlights the fast and furious show which Ted Koehler and Elida Webb have prepared, and in addition you'll like Nina Mae McKinney, Juno Hernandez, Babe Matthews, Miller and Mantan and young Constance Smith. The show this time is pure jungle stuff. The Cotton Club has removed the high hat and put on a checkered vest and a huge diamond stickpin. It's back in character.

• • • •

Notes: Al Davis and Marianne will thrash it out in Reno . . . Georges Metaxa, romantic Rumanian tenor, is the town's best supper club "draw" this season . . . . Metaxa has built up a tremendous patronage at the Stork Club, jamming 'em in . . . Only a short while ago, doctors in Miami despaired of his life after an auto crash that instantly killed his wife . . . Ironically, the operation that saved him changed the timbre of his voice, gave him the deep notes that make his voice appealing . . . Dorsey brothers, who split up the town's most discussed "hot" band, will be rivals . . . Tommy Dorsey has organized a new crew and will open at Walled Lake, Mich., outside of Detroit . . . Recommended: Ken Murray, in Earl Carroll's "Sketch Book," one of my favorite comics . . . And in the same show, the two greatest girl eccentric dancers I've ever seen, the Hudson Wonders . . . Justice Lauer threw out Milton Berle's action against Charlie Morrison.

• • • •

Jack Waldron is the master of ceremonies at the famous Hollywood Restaurant. He is a smooth-faced, genial chap and a real trouper. His reminiscences of some of the "joints" he's worked in, in the passage of years, are models in hilarity, and some time I'm going to cram a book with the real characters he's met. But what I started out to report was that Waldron originally went into the Broadway hot spot on a two-week ticket. Last night, he started on his sixteenth week there. "Can't understand it," clowns Waldron, "because I've got a peculiar personality. You start off disliking me and it rapidly turns to hate." Watching this expert clown on a Broadway night club floor, it's difficult to remember that he served in Whittlesey's famous "Lost Battalion" of the Seventy-seventh Division.

• • • •

I've always envied the fellows who served in the war. I was in high school at the time, ran away, tried to join the Marines, but couldn't produce a birth certificate that would satisfy the U. S. Navy doctor. A letter the other day gave me a queer feeling. A chap wrote in, asking help to get a job, and very modestly listed his recommendations. He had won the Congressional Medal with his outfit. It seems to me that those fellows shouldn't have to be seeking jobs. I'm getting him one and he'll be appreciative, but he needn't be. The world, I think, really owes all of these fellows a living.

• • • •

Best flicker title of the year: Fred Astair's next, tagged "Top Hat."

(Copyright, 1935)

Noon Tomorrow Is Deadline On Wanderbird Reservations

Berkeley Springs, W. Va., Trip Offers Many Attractions.

By Robert Shosteck.

Tomorrow noon is deadline for making reservations for the Wanderbird trip to Berkeley Springs, W. Va., and the scenic Appalachian trail along the crest of Cacapon Mountain. This hike of 5 miles will also include stops at Lover's Leap, Balanced Rock, the sand quarry and a tour of historic places in Berkeley Springs. Arrangements also have been made for a swim before dinner.

Post readers and club members who have not yet bought tickets at $2.50 each, can buy them until Saturday noon at the counter at The Post Building. The buses will leave at 7 a. m. for the 100-mile ride to the Blue Ridge. It is advisable to bring along a canteen, swim suit and food for two meals. The group should return to Washington by 10 p. m.

After crossing the Potomac at Hancock, the first stop will be at Lover's Leap, a rocky promontory which will provide a scenic lunch place with a fine view of the bend of the river. After eating, we continue by bus for 1 mile to an immense silica-sand quarry in which fossils hundreds of millions of years old can be found in abundance. Geological hikers should bring along paper bags or tins for their collections.

Boarding the buses once more, we ride through historic Berkeley Springs and across Sir John's Run to the Cacapon Mountain, where the Appalachian trail meets the highway. The 2½-mile hike along the crest of this mountain affords a fine view of the Potomac and Cacapon Valleys, as well as the apple orchards which stretch for 10 miles along the mountain slope. Off in the distance one can see Cacapon Village, sprawling on the edge of a meandering river of the same name.

In the vicinity of the giant Balanced Rock, the hikers will find a plentiful supply of delicious huckleberries, and all along the way one can find white pines and sweet birches. The group will retrace their steps along this easy 2½-mile trail, meeting the buses on the State highway. The wanderbirds will tour Berkeley Springs and then enjoy a swim in the pool near the highway.

If time permits, the hikers will visit the giant elm tree planted by George Washington and the warm springs, which were known to many tribes of Eastern Indians as "the healing waters."

Old town records seem to confirm the belief that George Washington was greatly interested in the establishment of this town and the improvement of the warm springs "for the public use and benefit," since it was his object to provide healthful convalescent quarters to soldiers wounded in the Revolutionary War. These records likewise show that he was a frequent visitor here and that he owned property in the town. Thus, in October, 1776, the General Assembly of Virginia established the "Town of Bath" to encourage the use of the springs for those seeking to recover their health.

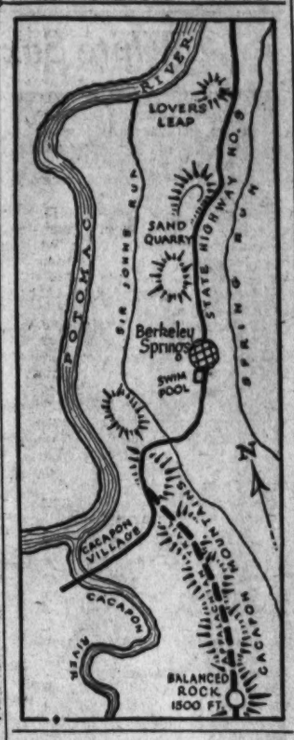

Feast on Plums.

Hikers who do not plan to go to Berkeley Springs will meet in front of The Post Building at 9:45 a. m. for a trip to Villa Ecuador and the fine beach at River Bend camp. The round-trip fare will be 55 cents and reservations must be made in advance at National 4200. Antonio Vega, leader of this trip, invites everyone to a feast of plums, blackberries and gooseberries near his summer cottage at Villa Ecuador. The route follows Locker Branch to the Potomac, thence along the riverside trail to River Bend camp for a swim. The river at this point is fairly clear and uniformly about 4 feet deep with a sandy bottom. Boats and canoes are available there for short trips to several islands in the Potomac River.

The return trip along a different route traverses cool woods. This trail was recently cleared and is easy going. The total walking distance is 4 miles and several hours of the afternoon will be devoted to swimming and a water ball game between two teams. Bring along your swim suit, lunch, cup and a rubber ball, if you have one. Hikers who fail to phone in reservations show poor sportsmanship in inconveniencing and delaying the other hikers.

Returns to Japan.

Frederick, Md., July 18 (AP).—Otis W. Rhoades, American vice consul at Kobe, Japan, who had been visiting his mother, Mrs. Charles M. Rhoades, here, has left for San Francisco. He will sail July 26 for Kobe. Rhoades, a native of Frederick, was spending his first vacation in this country in four years.

SWIM
Maryland CLUB Gardens
Until 1 P. M.—Adults, 35c; Children, 25c
After 1 P. M.—Adults, 55c; Children, 25c
Includes Towel, Locker, Gym, Nude Sun Bathing
GARDEN POOL
Take Scat Pleasant Bus From 11th and Penna. Ave. Fare 10c.

Feeding Thousands!
What's the Answer
?
SUPERIOR QUALITY
LOW PRICES
REFINED ATMOSPHERE
SPECIAL BREAKFAST AND YOUR FAVORITE MORNING PAPER..... 15c
McREYNOLDS CAFETERIA
709 18th St. N.W. C. F. HARPER

LUNCHEON 50c DINNER $1.00
HOTEL HARRINGTON
ELEVENTH AND E ST. N.W.

In the Air Conditioned
Alexander Room
HAMILTON HOTEL
14th and K Sts.
RICHARD S. BUTLER, MGR.

New Idea!
THE HANGAR ROOF ANNOUNCES A SENSATIONAL CHANGE IN POLICY
• OPEN ALL NIGHT, 3 p. m. to 6 a. m.
The only all-night outdoor beer garden in Washington.
• BEER, WINE SERVED AT ALL HOURS.
Also champagnes, ales, and sparkling water. Beer 10c a glass.
• SEAFOOD SPECIALS NIGHTLY.
Hard and soft shelled crabs, deviled crabs, etc., at new low prices. Sandwiches 10c and up.
• DANCING FROM 9 P. M. TO 2 A. M.
Al Howard's orchestra, with impromptu entertainment and novelty numbers.
• TELEPHONE NA. 1111.
At the Washington Airport, just across the Fourteenth St. Bridge.
NO COVER
NO MINIMUM
NO CORKAGE
ADMISSION
25c
EVERY NIGHT—9 to 2
NO ADMISSION BEFORE 9 P. M. AND AFTER 2 A. M.
The HANGAR CLUB ROOF

• NO COVER CHARGE • 3 SHOWS DAILY 4 Shows Saturday

Enjoy YOUR Lunch, Dinner or Late Supper at Child's AIR CONDITIONED GINGHAM CLUB
1423 Pa. Ave N. W. (Upstairs)
Same FOOD, DRINKS and PRICES As in Our Main Dining Room
Dance Music by JIMMY SANTMYER and his CASA RITA ORCHESTRA

The Terrace at the Shoreham
DINNER SHOW
Every Night, Except Sunday
RUTHANIA & MALCOLM
Argentine Tango
WANEYO
Variety of Solo Dances
Maxim Lowe's Orchestra
"Barnee" Directing
Dinner, $1.75, and a la carte service
Special Dinner, Saturday, $2.00
No Covert Charges for Dinner Patrons Remaining Through Supper
Reservations by "Robert" at the Shoreham Hotel ADams 0700

AIR COOLED
For Summer Comfort

SPECIAL LUNCHEONS, 55c-75c
DE LUXE DINNERS, $1.00

Club Habana ROOF
ARLINGTON HOTEL
Cover After 10 P. M. Daily 55c Saturday and Holidays $1.10
★ Always a Breeze
★ Cocktails in the Clouds
★ Table d'Hote DINNER
★ $1.50 including Cover
★ $2.00 Saturdays and Holidays, including Cover
★ Moe Baer and the Club Habana Orchestra
★ Dancing until 2 A. M.
★ Res., "Paul." NA. 2220
A summer oasis FOR Smart People

Motor Out to GRIFFITH FARMS FOR DINNER
Washington's Smartest Naturally Air-Cooled Out of Town Dining Spot!
Three miles from the District Line on the famous Marlboro Pike in Maryland. Featuring regular Dinners—a la Carte Dishes and Finest of Seafood from 11 a.m. daily and Sunday.
Hawaiian Musical Cocktail Boys nightly. Dance if you like. Added attraction, 7-piece orchestra every Saturday evening. Telephone Hillside 0112.

ONLY
Boat Making Trips to BATHING BEACHES!
Steamer POTOMAC
CHAPEL POINT
Saturdays and Wednesdays
Lv. SAT., 9 A. M.
Return 7:30 P. M.
Adults, 75c Children, 50c
Weds. Adults, 50c; Children, 25c
COLONIAL BEACH
Saturdays and Sundays
Lv. 9 A. M., return 7:30 P. M. One way: Children 50c; Adults, $1. Round Trip (one day): Children, 85c; Adults, $1.25. Round Trip (stop-over): Children, 75c; Adults, $1.50.
MOONLIGHTS . . . 60c
8:45 P. M. Free Dancing Sundays and Holidays, 75c
7th & Water Sts. Dist. 1240
POTOMAC RIVER LINE

YOU CAN NOW TALK TO REHOBOTH BEACH FOR 40c AFTER 7 P.M. INSTEAD OF WAITING FOR 8:30
SAVE AFTER SEVEN ON OUT OF TOWN CALLS
STATION TO STATION CALL

HALL'S
(Since 1885)
Restaurant and Garden
7th & K Sts. S.W.
ON THE WATERFRONT
(Washington's Only Original Summer Garden Now Open)
Lobster Platter $1.00
Whole Broiled Live Chicken Lobster
Shoestring Potatoes Relish Tea or Coffee
Froglegs Platter $1.00
Frog Legs Relish
French Fried Potatoes Tea or Coffee
Hard Crabs
SOFT SHELL CRABS—IMPERIAL CRABS—DEVILED CRABS
Mixed Drinks Choice Wines and Liquors Draught Beers
Ample Parking Space Open Sundays Phone STERLING 8580
FRANK HALL, Prop.

SO this is the page they are all talking about!

"WELL, say, that is pretty good, isn't it? Let me see now—$400 would be about the price I'd want to pay for a car. Boy! That sure is great. There's a whole list all sorted out for me from $400 to $500. Guess I'll follow this page."

You will find that a very profitable decision, Mr. Man. If you follow this page regularly you will not only keep yourself in touch with the best used car buys in Washington, but you will have a good idea of the turn-in value of your own car. You'll find a page of "Used Cars For Every Pocketbook" in The Post every Thursday, Friday and Saturday.

Newsom Holds Chisox to 8 Hits as Nats Win Opener, 6 to 4

This Morning . . .

With Shirley Povich

My Idea of Nothing at All.

A PITCHER inspecting the nail on his middle finger after throwing a three-base hit to Jimmy Foxx. It's the old alibi stuff.

—A golfer nonchalantly reclining on the green at full length as his opponent steps up to putt. It's a cheap trick to disconcert him.

—A tennis player purposely netting a ball to even the score after what he thinks was a tough decision given his opponent by the linesman. It serves only to show up the official.

—A football player making a flying dive at a defense man long after the play has been stopped 20 yards away. It's a grandstand gesture and no good man was ever taken out of a play that way, anyway.

POVICH.

—A fancy-diving judge solemnly deliberating whether to give a diver 975 or 980 points on a jack-knife and half-twist attempt. It's like attempting to split a hair with a rolling pin.

—A fighter grabbing the top ropes with his hands and going into a little dance in his corner before the referee calls 'em out for the first round. It's gallery stuff, and he knows it.

—A wrestling referee giving instructions to the two actors before the start of the bout. It's a laugh. He has probably been given his instructions by the wrestlers long before that.

—A race horse owner hustling to the judges' stand to be photographed receiving a replica of the King's Plate, or something. He probably doesn't know the sire of his horse or the name of the jockey; hasn't spoken to the trainer in months, and probably doesn't know a blood line from a clothes line.

—A star high jumper who keeps his long sweat pants over his trunks until he has outjumped everybody in the field and then takes 'em off to try for a new record. It's pure conceit and an unkind attempt to show up his opposition.

—A boat load of regatta officials wearing commodore caps. The closest they probably ever got to salt water was a gargle solution and most of 'em wouldn't know a marlin spike from a hangnail.

—A pitcher who knows he's due to face Tommy Bridges or Mel Harder that afternoon and suddenly turning up with a sore arm. One of these days he'll beg off because of pink tooth brush.

— Aradio announcer giving a play-by-play account of a ball game and who interjects, "It would be nice if Joe Whoozis makes a three-the hit already and the announcer probably will take credit for predicting it.

—A guy who gets in the elevator with you, mops his brow, and asks: "Is it hot enough for you?" He knows damn well it is and so do you. base hit here with the bases loaded." Joe Whoozis has probably made His idea of a snappy come-back is probably, "Oh, yeah?" or, possibly, "Izzatso?" He's the same guy who asks the newly-wed, coyly: "How yuh like married life?"

—A quarter back calling his own signal to carry the ball after the full back has bucked it all the way down the field to the 1-yard line. In later life, he'll give you the shirt off his back—if it itches.

—A baseball manager whose team is 25 games out of the lead telling the press that he hasn't given up hope for the pennant yet. He knows he'd be called on the carpet by the boss if he dared to tell the truth.

—A ball player who has just hit a home run tipping his hat to the crowd after he crosses the plate. It's the hokum. He knows that the same crowd would have booed him if he had struck out.

—A boob driving into you from the tee before you've played your second shot and then telling you that he was sorry because he didn't think he could drive that far. His sudden modesty is the better part of valor and also the bunk.

—A certain District Commissioner traveling to every society horse show and hunt meet that he can make. He's the same guy who turned thumbs down on legalized racing in the District of Columbia.

—A sports writer filling up a column with stuff like this.

Bluege Gives Hurler Fine Support

Two Chicago Pitchers Pounded for Total of 13 Blows.

Kuhel's Triple Brings Lead, Threatened Only Once.

By Shirley Povich.

THE White Sox were never able to get a toe hold on Buck Newsom's pitching yesterday. They plodded along, picking up a single run in four different innings, but the Nats had built up a nice reserve and won the ball game, 6 to 4.

For Washington it was not only its second straight victory, one shy of their record streak of the season, but a happy reunion between the Nats' high-geared batting attack and some decent Washington pitching, which had been estranged for lo, these many weeks.

While the Nats were pummeling Les Tietje and his succesor, bespectacled John Salveson, for 13 happily timed hits, Big Newsom was seeing to it that their lead was not being wasted. He held the White Sox to eight hits and when the demands of the occasion called for some extra fine pitching, he supplied it.

The third-place White Sox, fresh from an even break with the Yankees, were by no means passive. They nicked Newsom for a run in the fourth inning to cut his lead to 2-1, and after the Nats had boosted the figures to 5-1, they nudged Newsom around for single runs in the fifth, sixth and seventh innings to cut his advantage to 5-4.

Newsom There in Pinches.

But Newsom each time frustrated the Sox on the brink of a cluster of Chicago runs. The first two batters reached base against him in the fifth, sixth and seventh innings, but when a damaging hit was needed by the White Sox, there was no hit forthcoming against Newsom.

Ossie Bluege was no drawback to Newsom out there at shortstop. The veteran Bluege roamed all over the left side of the infield, throwing out seven hitters in his copyrighted style, and the guys he robbed of hits would form a good-sized crowd.

The Nats lost a run in the first inning when Buddy Myer, troubled by a sore toe, was thrown out at the plate on his attempt to score on Manush's double to left field, but they instituted proceedings against Tietje in the third inning.

Bluege's single and Joe Kuhel's healthy triple over Al Simmons' head established them in a 2-0 lead and it was 5-1 in the fourth with the help of Appling's muff, which put Manush on first base. Powell beat out a bunt to Tietje, Bluege slapped a long triple to center field and Newsom himself drove in the third run of the inning with a single to center.

Sox Score Twice.

The Sox meanwhile had picked up a run in the fourth on Bonura's double and after Sewell and Pinch-Hitter Conlon had led off the fifth with walks, they scored a second run with the aid of three outs. It was 5-3 after the sixth when Bonura and Simmons led off with hits and Bonura eventually scored on an infield out, and in the seventh when Tietje led off with a single and Radcliffe doubled against the right-field wall. Newsom confined the uprising to one run, which cut his lead to 5-4.

The Nats came back against Salveson to give Newsom another run to work with in the seventh when Travis' single scored Stone from second, but that run was superfluous.

Chicago put only one man on base against Newsom in the last two innings, and that with two out in the ninth. Big Buck sealed his victory with a flourish when he struck out Piet on a third strike the Chicago second baseman missed by, conservatively, a half foot.

Buckin' Ahead

CHICAGO.	AB	R	H	O	A	E
Radcliff, lf	5	0	2	2	1	0
Piet, 2b	5	1	1	2	4	0
Haas, rf	4	0	1	0	0	0
Bonura, 1b	4	1	2	11	2	0
Simmons, cf	4	0	1	2	0	0
Appling, ss	3	0	0	3	3	1
Dykes, 3b	3	0	0	3	2	0
Sewell, c	3	1	0	1	1	0
Tietje, p	1	0	0	0	2	1
Salveson, p	1	1	1	0	0	0
*Conlan	1	0	0	0	0	0
†Washington	1	0	0	0	0	0
Totals	35	4	8	24	15	2

*Batted for Tietje in fifth.
†Batted for Salveson in ninth.

WASHINGTON.	AB	R	H	O	A	E
Kuhel, 1b	5	1	1	13	1	0
Stone, rf	3	1	1	2	0	1
Myer, 2b	3	0	1	2	3	0
Manush, lf	3	0	2	4	0	0
Travis, 3b	4	1	1	1	0	0
Powell, cf	4	1	3	1	0	0
Bolton, c	4	0	0	1	1	0
Bluege, ss	3	2	2	3	7	1
Newsom, p	3	0	2	0	1	0
Totals	32	6	13	27	13	2

Chicago .... 000 111 100—4
WASHINGTON..... 002 300 10x—6

Runs batted in—Kuhel, Stone, Bonura, Bluege, Newsom, Appling, Piet, Travis. Two-base hits—Radcliff, Manush, Bonura. Three-base hits—Kuhel, Bluege. Stolen base—Powell. Sacrifices—Newsom, Myer. Double plays—Bonura to Appling. Appling to Piet to Bonura. Left on bases—Chicago, 8; Washington, 7. First base on balls—Off Salveson, 3; off Newsom, 4. Hits—Off Tietje, 8 in 4 innings; off Salveson, 5 in 4 innings. Losing pitcher—Tietje. Umpires—Donnelly, Dinneen and Kolls. Time of game—Two hours.

White Sox Argue in Vain With Umpire Bill Dinneen

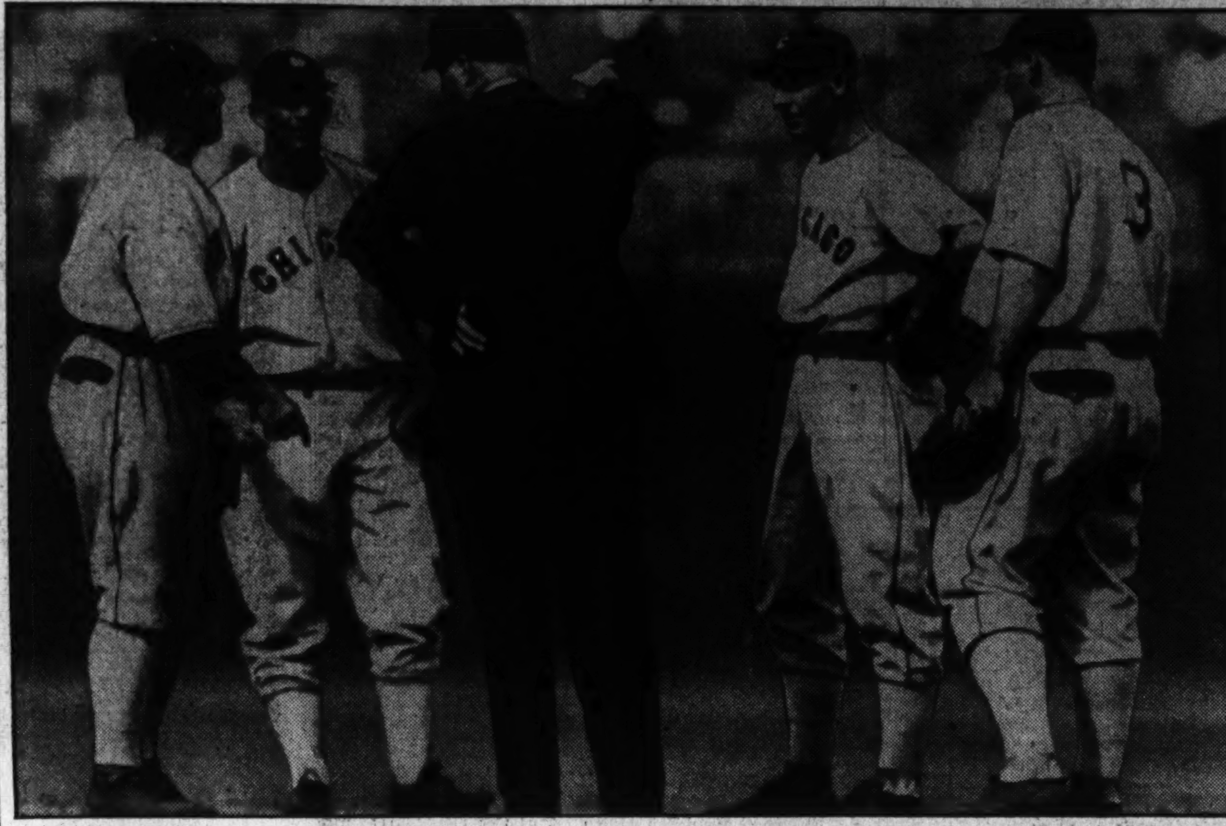

Post Staff Photo.

Protesting the umpire's ruling which permitted Joe Kuhel a three-base hit in fourth inning yesterday, the White Sox infield clustered about Umpire Bill Dineen and delayed the game for 5 minutes. After rounding second base on his long hit to center field, Kuhel crashed into Second Baseman Tony Piet and fell to the ground. Dineen ruled it interference by Piet and sent Kuhel to third. Left to right—Manager Jimmy Dykes, Shortstop Luke Appling, Dineen, Piet and First Baseman Zeke Bonura.

Upsets Oust Eaton and Goodman

Moreland and Goldman Win, 5 and 3 and 2 Up, Respectively.

Yates and Bliss Among Survivors in Western Open Tourney.

By the Associated Press.

COLORADO SPRINGS, July 18. Johnny Goodman, of Omaha, Nebr., and defending Champion Zell Eaton, of Oklahoma City, were blasted into the discard of the Western Amateur Golf tournament late today as Rodney Bliss, of Omaha, the medalist led the way into the 36-hole quarter-finals.

Goodman, Transmississippi champion and former United States Open title holder, was checked out by faulty putting on the back nine of his second-round match and the sub-par rally staged by his opponent, Dave Goldman, of Dallas, Tex.

The Omahan 3-putted the twelfth hole from 12 feet and needed three blows again on the fifteenth green. Settling down from a 3-over-par 38 going out, Goldman beat par by a stroke coming in and finished 2 up on Goodman with a birdie 3 on the home green, where he planted his iron second 5 feet from the pin.

Goldman was runner-up to Eaton in the Western at Oklahoma City last year.

Pars First Nine.

Recovering from a hard struggle through the first round this morning when he beat Dave Connell, of Raton, N. Mex., an outside qualifier, by only one up, Goodman parred the first nine against Goldman and was one up at the turn.

Eaton was side-tracked, 5 and 3, this afternoon by Gus Moreland, the former Texan now hailing from Peoria, Ill.

Eaton's game, troubled by wind and misjudgment of deceptive mountain distances, fell apart this afternoon after he breezed through the 18-hole first round with a 5-and-4 triumph over Nathan Grimes, of Denver.

The 22-year-old ousted champion was 3 under par when he closed out Grimes, but he never got on his game against Moreland, 1932 Western champion and former Walker Cup player.

Moreland fired three birdies at Eaton, Oklahoma City youth, coming in after making the turn, one up. Both played indifferent golf going out, Moreland carding 38 and Eaton, 40.

Poor Work on Greens.

Moreland, who barely escaped elimination in the first round this morning, winning from Bob Conliff, jr., of Oklahoma City, Okla., on the nineteenth hole, settled back in stride. His poor work on the greens was offset by brilliant shots from the tees and fairways. He 3-putted four greens.

Charley Yates, of Atlanta, ousted Paul Leslie, Jefferson City, Mo., 2 and 1, in another second-round match.

The medalist, Rodney Bliss, of Omaha, gained the quarter-finals by beating Neil Smith, Dallas, 3 and 1.

Browns Down Yanks, 4-1, In 11th

Ruffing Weakens After Pitching 5-Hit Ball for 10 Innings.

By the Associated Press.

NEW YORK, July 18.—Charley Ruffing weakened after pitching five-hit ball for ten innings today and Pat Malone proved a "bust" as a relief hurler and the Browns scored three runs in the eleventh to defeat the Yankees, 4 to 1. The loss cut the Yanks' lead over Detroit to 1½ games.

Sam West's homer enabled the Browns to go into extra innings after the Yanks had scored their only run off Dick Coffman in the first. In the eleventh West broke the tie with a single behind base hits by Julius Solters and Ed Coleman. Ruffing loaded the bases with a pass, then Malone came in to walk Harland Clift and Johnny Burnett to force in two more runs. Red Rolfe's triple and Ben Chapman's single brought the Yankee run.

The Browns helped Coffman out with brilliant fielding in the early innings, Solters and West making fine catches.

St. Louis.	AB	H	O	A
Lary,ss	4	2	4	3
Burns,1b	5	0	10	2
Solters,lf	5	1	6	0
Cole'an,rf	5	1	2	0
West,cf	3	2	4	0
Hemsley,c	4	1	3	1
Clift,3b	4	1	0	0
Burnett,2b	4	0	3	3
Coffman,p	5	0	1	2
Totals	39	8	33	11

New York	AB	H	O	A
Combs,lf	5	2	2	0
Rolfe,ss	5	3	2	6
Chap'an,cf	4	1	4	0
Gehrig,1b	4	1	12	0
Lazzeri,2b	5	0	3	4
Dickey,c	5	0	6	2
Selkirk,rf	5	2	3	0
S'zgaver,3b	4	1	1	0
Ruffing,p	4	0	0	1
Malone,p	0	0	0	0
Deshong,p	0	0	0	0
Totals	41	10	33	13

St. Louis...... 0 0 0 0 1 0 0 0 0 0 3—4
New York...... 1 0 0 0 0 0 0 0 0 0 0—1

Runs—Solters, Coleman, West (2), Rolfe. Runs batted in—Chapman, Burnett, West (2), Clift. Two-base hits—Lary, Clift. Three-base hit—Rolfe. Home run—West. Sacrifice—Chapman. Double play—Rolfe to Lazzeri to Gehrig. Left on bases—St. Louis, 8; New York, 9. First base on balls—Off Coffman, 1; off Ruffing, 4; off Malone, 2. Struck out—By Coffman, 1; by Ruffing, 5. Hits—Off Ruffing, 8 in 10⅓ innings; off Malone, 0 in 0 inning; off Deshong, 0 in ⅔ inning. Losing pitcher—Ruffing. Umpires—Geisel, Ormsby and Marberry. Time of game—Two hours 35 minutes.

Giants' Rally Tops Reds in 12th, 5-3

Win After Tying Score With Two in 9th.

By the Associated Press.

Cincinnati, July 18.—The Giants escaped from Redland with their league-leading laurels badly tattered today after struggling through 12 long innings and more than three hours to defeat the Reds 5 to 3, and gain an even break in the four-game series. By winning the overtime struggle, the New Yorkers remained four games ahead of the St. Louis Cardinals.

The Reds, after taking the lead when Ernie Lombardi's home run touched off a two-run spurt in the seventh, kicked the game away in the ninth when a pair of errors let the Giants score twice and tie the score. The league leaders finally did some real hitting against Relief Hurler Don Brennan to win.

New York.	AB	H	O	A
Moore,lf	5	1	7	0
Bartell,ss	6	1	4	4
Terry,1b	6	3	10	2
Ott,rf	6	2	4	0
Leiber,cf	5	0	2	0
Jackson,3b	6	3	1	2
Critz,2b	3	0	2	1
Koenig,2b	2	1	1	1
Danning,c	5	2	4	3
Smith,p	3	0	0	2
*Weintr'ub	1	0	0	0
Gabler,p	0	0	0	0
†Myatt	1	0	0	0
Stout,p	1	0	1	0
Totals	49	13	36	15

Cincinnati	AB	H	O	A
Myers,ss	5	0	2	5
Slade,2b	5	1	2	3
Goodm'n,rf	5	0	2	0
F.H'man,1b	5	2	14	2
Lombardi,c	4	3	1	0
‡Riggs	0	0	0	0
Campbell,c	1	0	4	0
Sullivan,3b	5	0	3	1
Byrd,cf,lf	5	1	4	0
Com'osky,lf	4	1	2	0
§Bottomley	1	1	0	0
Brennan,p	0	0	0	2
‖Kamp'uris	1	0	0	0
Frey,p	3	2	1	3
Cuyler,cf	1	0	1	0
Totals	44	11	36	16

*Batted for Smith in ninth.
†Batted for Gabler in eleventh.
‡Ran for Lombardi in ninth.
§Batted for Comorosky in ninth.
‖Batted for Brennan in twelfth.

New York.... 0 0 0 1 0 0 0 0 2 0 0 2—5
Cincinnati.... 0 1 0 0 0 0 2 0 0 0 0 0—3

Runs—Terry, Ott (2), Jackson, Danning, F. Herman, Lombardi, Byrd. Errors—Myers (2), Comorosky, Frey. Runs batted in—Ott, Jackson (2), Lombardi, Sullivan, Frey. Two-base hits—Terry, Ott (2), Jackson. Three-base hits—Bartell, Jackson. Home run—Lombardi. Sacrifices—Leiber, Jackson, Danning, Myers. Left on bases—New York, 13; Cincinnati, 7. First base on balls—Off Gabler, 1; off Brennan, 2. Struck out—By Smith, 1; by Gabler, 1; by Stout, 1; by Frey, 1; by Brennan, 4. Hits—Off Smith, 8 in 8 innings; off Gabler, 3 in 2 innings; off Stout, 0 in 2 innings; off Frey, 9 in 9 innings; off Brennan, 4 in 3 innings. Passed ball—Lombardi. Winning pitcher — Stout. Losing pitcher — Brennan. Umpires—Reardon, Quigley and Sears. Time of game—Three hours 5 minutes.

Tigers Blank Boston, Gain Game on Yanks

Rowe Stars in Box and at Plate as Ferrell Is Conquered.

By the Associated Press.

BOSTON, July 18.—Only one of the Red Sox reached second base today when Schoolboy Rowe pitched and slugged Detroit to an 8-to-0 shutout. By their triumph, the Tigers gained a full game on New York.

In gaining his first victory of the Tigers' current Eastern swing, which was his ninth of the season, Rowe held the Red Sox to five singles. Ossie Mellillo was the only Bostonian to touch the second sack and he had to wait until the ninth to do so. He singled to left in that frame and advanced to second when Rowe missed a throw-in from the outfield.

The Tigers belted Wes Ferrell, seeking his fifteenth triumph, for eight hits and Rowe got three of them, a pair of singles and a triple.

Off to Early Start.

The three-bagger, coming in the second with Fox and Owen on base, sent the Tigers off to a flying start. Rowe scored the third run after White poled out a long fly.

A base on balls and singles by White and Greenberg gave the Tigers two more tallies in the fifth and they put on another three-run rally in the ninth, which Rowe started with his second single. Ferrell passed the next two batters to fill the bases and Rowe scored when Manager Joe Cronin messed up Greenberg's hard-hit grounder. Goslin then cleaned the sacks with a single to center.

Detroit.	AB	H	O	A
White,cf	4	1	6	0
C'hrane,c	5	1	2	0
G'inger,2b	4	0	3	5
G'berg,1b	4	1	8	1
Goslin,lf	5	1	2	0
Rogell,ss	3	0	2	1
Fox,rf	5	1	2	0
Owen,3b	3	0	1	2
Rowe,p	3	3	1	0
Totals	36	8	27	9

Boston.	AB	H	O	A
Melillo,2b	4	1	3	2
Cooke,cf	4	0	2	0
Johnson,lf	4	1	3	0
Cronin,ss	4	1	1	1
Miller,rf	3	1	2	0
R.Ferrell,c	3	0	9	1
Werber,3b	3	0	4	1
D'lgren,1b	3	1	2	1
W.Ferrell,p	2	0	1	0
Totals	30	5	27	6

Detroit .... 0 3 0 0 2 0 0 0 3—8
Boston .... 0 0 0 0 0 0 0 0 0—0

Runs—White (2), Cochrane, Gehringer, Fox, Owen, Rowe (2). Errors—Rowe, Miller, Cronin (2). Runs batted in—Greenberg (2), Goslin (2), Rowe (2), White. Three-base hit—Rowe. Double plays—Owen to Gehringer to Greenberg, Rogell to Gehringer to Greenberg. Left on bases—Detroit, 8; Boston, 4. First base on balls—Off Rowe, 1; off W. Ferrell, 7. Struck out—By Rowe, 1; by W. Ferrell, 7. Umpires—Owens, Summers and Quinn. Time of game—Two hours.

Track Official Dead.

St. Louis, July 18 (AP).—William Snyder, veteran race track official, died in a hospital here today after a prolonged illness. He was 61.

Mrs. Moody Embarks, Fearing Husband's Ire

By the Associated Press.

London, July 18.—Hurrying home "because Freddie will be furious," Mrs. Helen Wills Moody sailed for home on the George Washington today still undecided whether she will compete in the Wightman Cup matches and national championships at Forest Hills, N. Y., next month.

"I honestly haven't decided," she told the Associated Press as she caught the boat train at Victoria Station after a ten-day "hide-out" from interviewers since her triumphant comeback at Wimbledon in the all-England championships.

"Right now I'm just anxious to get back to San Francisco as quick as possible because I've already stayed an extra week and Freddie will be furious."

A's Four Runs In 8th Down Tribe, 7-5

By the Associated Press.

PHILADELPHIA, July 18.—The Philadelphia Athletics climbed to within 3½ games of fifth place in the American League by beating the Cleveland Indians, 7 to 5, in the opening clash of a four-game series today.

Higgins' first homer came in the fourth with Jimmy Foxx on base. Johnny Marcum, who lasted the distance for the victors, allowed only two hits over the first six innings.

A four-run rally in the eighth inning won the game.

Cleve.	AB	H	H	A
K'ocker,ss	5	1	0	3
Averill,cf	4	0	2	0
Vosmik,lf	3	1	4	0
Ca'pbell,rf	4	1	2	0
Hale,3b	4	1	1	2
Berger,1b	4	1	11	0
Hughes,2b	4	1	2	5
Phillips,c	4	2	2	0
Hudlin,p	3	0	0	2
Brown,p	0	0	0	1
*Trosky	1	1	0	0
Totals	36	9	24	13

Phila.	AB	H	O	A
Moses,rf	4	0	3	1
Cramer,cf	3	2	3	0
Johnson,lf	4	1	1	0
Foxx,1b	3	1	8	0
Higgins,3b	4	3	2	4
McNair,ss	4	1	3	1
W'stler,2b	3	1	1	3
Richards,c	3	0	6	0
Marcum,p	3	0	0	0
Totals	31	9	27	9

*Batted for L. Brown in ninth inning.
Cleveland .... 0 0 0 0 0 0 3 2 0—5
Philadelphia...... 0 0 0 2 0 0 1 4 x—7

Runs—Vosmik (2), Campbell, Hale, Berger, Cramer, Johnson, Foxx (2), Higgins (2), McNair. Error—McNair. Runs batted in—Berger (2), Phillips, Campbell, Hale, Higgins (4), Richards, Johnson, Foxx. Two-base hits—Knickerbocker, McNair, Campbell. Three-base hit—Johnson. Home runs—Higgins (2). Sacrifice—Warstler. Double play — Knickerbocker to Hughes to Berger. Left on bases—Cleveland, 5; Philadelphia, 3. First base on balls—Off Hudlin, 1; off Marcum, 1. Struck out—By Hudlin, 1; by Marcum, 2. Hits—Off Hudlin, 8 in 7 1-3 innings; off L. Brown, 1 in 2-3 inning. Hit by pitched ball—By Hudlin (Cramer). Wild pitch—Marcum. Losing pitcher—Hudlin. Umpires—Moriarty and McGowan.

Girl, 11, Steals Diving Show In Victory

Mary Hoerger Wins Title; Miss Kight Sets Mark to Retain Crown.

By the Associated Press.

NEW YORK, July 18.—The big and the little of it—husky Lenore Kight, of Homestead, Pa., and tiny 11-year-old Mary Hoerger, of Miami Beach, Fla.—ran off with the show today in the opening performance of the four-day national women's swimming championships at Manhattan Beach.

Miss Kight, queen of the distance mermaids, opened the defense of her three national titles by setting up a new American record of 24 minutes 20.4 seconds for the mile, and giving every indication that she will do more time slashing when she gets around to the half and quarter mile fields she rules.

The baby member of the cast, 74-pound Mary Hoerger, flipped off the 3 meters springboard with such ease, confidence and agility that she completely won the hearts of 5,000 spectators and the points of six judges, to capture the event and become the youngest national champion in the history of the Amateur Athletic Union.

Miss McKean Wins.

Olive McKean, long-armed, lanky sprinter from Seattle, Wash., opened the title day by winning the 100 meters free style for the second straight year in 1 minute 10.2 seconds, considerable over Helene Madison's mark of 1 minute 6.8, set in Los Angeles in 1932. Miss McLean had little difficulty catching Katherine Rawls, Miami Beach star, in the last 50 meters, to win by about 4 feet, with Mary Lou Petty, of Seattle, third, and Miss Kight, fourth.

Aside from the time element of the record performance, there was little excitement in the runaway mile of Miss Kight, 23 years old and a husky 157-pounder. Her lead over Susan Robertson, of New York, was almost two lengths of the 50-meter pool at the finish, with Evelyn Rawls, sister of Katherine, third.

Miss Kight's time cut better than 13 seconds from her own American mark of 24:34.1 set last year.

Consistently Good.

Little Miss Hoerger, who finished third in both of the last two national diving championships, was consistently good on all the required and the more difficult optional dives.

She scored a total of 128.59 points, just enough to beat her closest rival, Janice Lifson, of New York, who had 127.80, by less than a point. Mrs. Dorothy Poynton Hill, high-board champion, finished third in the field of 11 with 125.93 points.

It was all very thrilling to the stub-nosed youngster, but it never did faze her. Asked her ambition after the crowd had roared their approval of the judges' verdict, she said demurely:

"Some day I'd like to be a good diver."

League Standings

AMERICAN LEAGUE.

Team Standings.

	W.	L.	Pct.	G.B.
New York	49	29	.628	....
Detroit	50	33	.602	1½
Chicago	42	34	.553	6
Boston	43	39	.524	8
Cleveland	39	39	.500	10
Philadelphia	35	42	.455	13½
WASHINGTON	35	46	.432	15½
St. Louis	24	55	.304	25½

Yesterday's Results.

WASHINGTON, 6; Chicago, 4.
Detroit, 8; Boston, 0.
St. Louis, 4; New York, 1 (11 innings).
Philadelphia, 7; Cleveland, 5.

Today's Games.

Chicago at WASHINGTON.
St. Louis at New York.
Detroit at Boston.
Cleveland at Philadelphia.

NATIONAL LEAGUE.

Team Standings.

	W.	L.	Pct.	G.B.
New York	53	24	.688	....
St. Louis	50	29	.633	4
Chicago	47	34	.580	8
Pittsburgh	42	41	.506	14
Brooklyn	37	42	.468	17
Cincinnati	38	44	.463	17½
Philadelphia	33	46	.418	21
Boston	21	61	.256	34½

Yesterday's Results.

New York, 5; Cincinnati, 3 (12 innings).
St. Louis, 13; Boston, 3.
Chicago, 11; Philadelphia, 3.
Brooklyn, 5; Pittsburgh, 3.

Today's Games.

New York at Chicago.
Brooklyn at St. Louis.
Boston at Pittsburgh.
Philadelphia at Cincinnati.

Savoldi Kicks Sonnenberg, Wins Bout

JOE SAVOLDI, former Notre Dame full back, drop-kicked himself a couple of octaves higher in the wrestling scale last night, when he floored Gus Sonnenberg, former world champion, at the end of the first half-hour of their scheduled two-hour match at Griffith Stadium.

Savoldi recovered himself from an attack of what looked like shaking palsy as the result of a series of Sonnenberg football charges to spring off the floor and land both feet squarely on the Sonnenberg jaw. He didn't have to administer the body press which followed, for Gus was out like a lark, if his three-minute horizontal rest on the canvas meant anything.

The match was another build-up for the coming Savoldi-Dan O'Mahoney match, although Fred Mazurki, able former Fordham foot-ball star, formally challenged the winner at the opening of the match. A crowd of 5,000 witnessed the card, which opened with Rube Wright defeating Bill Middlekauf in 19 minutes, followed by Irish Jack Donovan and Ed Meske, the latter from Akron, Ohio, wrestling to a draw. Mazurki threw 315-pound Tor Johansen in 10½ minutes. Mazurki weighed 222.

Buddy Baer, Down, Rises to Stop Foe

By the Associated Press.

Buffalo, N. Y., July 18.—Buddy Baer, giant younger brother of the former heavyweight champion, rallied from a first-round no count knockdown tonight to gain a knockout victory over Al Delaney, aspiring Cleveland heavyweight, in 34 seconds of the fourth round. Baer weighed 236½, and Delaney 190.

Delaney, only 19 and 3 inches shorter than the 6 feet 4 inches of his opponent, showed a surprising flurry in the first round and sent Baer to his knees with a left for no count soon after the first bell.

Buddy appeared bewildered, flailing away with both hands until he struck Delaney a low blow, giving the round to the Clevelander despite the fact he was knocked for a nine count shortly before the bell. Delaney took a ten count on the floor but was allowed to continue.

Young Baer, gaining confidence, floored Delaney twice in the third round and administered the finishing wallop 34 seconds after the fourth round opened.

Silas Is Winner Over Rock In Upset

SID SILAS, Washington welterweight, scored a sensational upset over Tony Rock, of Scranton, in a ten-round feature at the American Legion Arena last night. Silas rose from the canvas after being floored in the first round to weather a terrific two-fisted barrage. He gain a unanimous decision.

On The Post scoresheet Rock was not credited with a single round after the first. The tenth was even, Silas took the other eight by narrow margins. The bout was witnessed by 700 people.

Henry (Pop 'em Over) Irving, of Washington, and Mickey Flanagan, Pittsburgh, battled to stalemate in a blood and thunder six-round middleweight preliminary. First Mickey, then Henry, would seem on the verge of signing off for the evening, but they managed to stay right side up to the finish to a dead heat.

Lawrence Lunn, Baltimore bantamweight, fighting under the nom de guerre of Pat Moore, won a unanimous decision from Sam Seaman, of Alexandria. The affair was give and take all the way, with the winner doing most of the giving, as Seaman concentrated on the taking.

A colored lad with the poetic name of King Dingle scored a fourth round technical knockout over one Pat Grady, also colored.

Minor League Results.

INTERNATIONAL LEAGUE.

		R.	H.	E.
Baltimore	000 003 000—	3	8	2
Albany	001 030 00x—	4	7	3

Blake and Mackie; Weaver and Hayes.

		R.	H.	E.
Newark	000 000 012—	3	11	0
Syracuse	000 000 40x—	4	7	0

Leflamme, Wicker and Hershberger; Vandenberg, Mulligan and Legett.

		R.	H.	E.
Montreal	000 100 200—	3	9	1
Toronto	203 110 33x—	13	15	1

Granger, Mangum and Tiate; Davis and Crouch.

AMERICAN ASSOCIATION.

		R.	H.	E.
Minneapolis	000 100 000—	1	4	1
Columbus	022 010 00x—	5	10	0

Perrin, Marrow, Sundra and Hargrave; Ryba and Ogrodowski.

		R.	H.	E.
Kansas City	000 100 100—	2	5	3
Louisville	321 100 01x—	8	12	2

Smith, Caubie, Parker and Madjeski; Tising and Ringhofer.

SOUTHERN ASSOCIATION.

Chattanooga-Atlanta (wet grounds).
Birmingham-Little Rock (wet grounds).
Nashville-Knoxville (rain).
Memphis, 5; New Orleans, 0.

Quantico Indians Travel.

Special Dispatch to The Post.

Quantico, Va., July 18.—The Quantico Indians will take a road trip over the week-end, facing the Herndon A. C. at Herndon, Va., Saturday, and the Washington Red Sox

Caddies at Cox's Former Links Go on Strike for Pay Increase

Special Dispatch to The Post.

NEW YORK, July 18.—Social unrest entered the pleasant world of golf in a big way when discontented caddies at Dyer Park, Brooklyn, today threatened a city-wide strike and a caddies' union, in their battle for a 25-cent per 18 holes raise.

At the same time, Park Commissioner Robert Moses attempted to swing a big stick by declaring that the 250 Dyker Park strikers would be discharged if they didn't return to work by noon tomorrow. This ultimatum produced a tempest among caddies and precipitated another walkout, this one at the Clearview course, Bayside.

Fourteenth - street - on - the-greens had a spokesman in James Driscoll, of Brooklyn, a Dyker Park delegate. He said that unless Moses agreed to raise the scale from 75 cents to $1 for 18 holes, he and his cracker-box pals would induce 2,000 caddies in the city's ten municipal courses to walk out in a united front offensive.

Park-and-Playground Moses, in the unexpected role of labor mediator, vowed that his to-work order spoke for itself. Attaches of his office said they "don't care what happens to the caddies—the order is intended to end the strike." About 4,000 golfers a day use city courses, half employing caddies.

The young club-carriers complain that they often earn only 75 cents a day, awaiting a job on the crowded courses.

Thirty-five professional bag-toters, ranging in age from 36 to 45 were fired today at the Essex County Country Club at West Orange, N. J. The caddy master there thought age was slowing them up and added that some of them reported for work with liquor on their breath.

Wiffy Cox, newly appointed pro at Kenwood, previously was pro at the Brooklyn municipal course for 20 years.

Five Leading Hitters.

American League.

	G.	AB.	R.	H.	Ave.
Johnson, Phila	77	313	67	109	.348
Vosmik, Cleve	78	328	43	113	.345
Myer, Wash	80	326	61	111	.340
Cramer, Phila	77	343	57	117	.341
Foxx, Phila	77	269	67	91	.338

National League.

	G.	AB.	R.	H.	Ave.
Vaughan, Pitts	69	250	62	96	.384
Medwick, St. L	79	330	72	123	.373
Terry, N. Y	80	338	59	117	.346
J. Collins, St. L	79	306	61	104	.340
Ott, N. Y	80	312	71	104	.333

Baseball Stars Must Keep Their Nerves in Tune.
Perfectly Cured Tobacco is Dark in Color; Therefore, MILD.
DONALDA Cigar 5¢

Ned—Have a heart. Alice works hard enough all week without spending her Saturday afternoons and evenings chasing all over town to look for a used car. Why don't you look at that page opposite the comics in The Post.

WRONG WILBUR SAYS . . .
"I can never get a real fit because I can't buy expensive suits."
P. S.: He's never been to FALK'S for a Master Hand Fitting!

BASEBALL TODAY 3:15 P. M.
Washington vs. Chicago
AMERICAN LEAGUE PARK
Tickets at Park, 9 a. m.

Rippy Plays 33 Holes in 2 Under Par in Drill for U. S. Event

Youth Cards Fine 69 on First 18

Course Made Tougher; Stevens Registers 69 at Congressional.

CLAUDE RIPPY, 22-year-old District public links golf champion, who will captain Washington's Harding Cup team in the National championship at Indianapolis July 29 to August 3, inclusive, shot a 69, 2 under par, yesterday at Indian Spring Country Club for one of the lowest rounds of the season over the lengthy and considerably stiffened Four Corners course.

The municipal star showed some of the old faithful at Indian Spring—Sam Rice, reformed ball player; Volney Burnett and Harry Peacock—what he plans to do in the national event.

Nine Straight Pars.

Not over on a single hole, Rippy reeled off nine straight pars on the first nine, and picked up birdies on the thirteenth and fifteenth to negotiate the back nine in 34.

Indian Spring has been toughened for the forthcoming National Amateur sectional trials, and the rough is simply terrific. Rippy, however, fired his shots like a Tennessee rifleman, and didn't have to worry about the rough.

Late in the evening he played 15 more holes with Al Houghton and Dr. Larry Otell, and shot the first nine in 34, 1 under par. He fired 4-4-4-4, even par for the next four, jumped over to the seventeenth, and scored a birdie deuce, and finished with a 5. For the 33 holes, Rippy was 2 under par.

His card:

INSERT LINKS—66——11:30——

Out—par .... 4 4 4 4 4 3 5 4 3—35
Rippy ...... 4 4 4 4 4 3 5 4 3—35
In—par ..... 4 4 4 3 5 4 5 3 4—36—71
Rippy ...... 4 4 4 3 3 4 5 3 4—34—69

Over at Congressional Country Club Claggett Stevens, assistant pro, released a withering barrage of pars and birdies and burned up his course in 69 shots, three under par. Stevens had 35-34, making birdies on the fourth, fifth, thirteenth and eighteenth. One mistake on the short fifteenth cost him a four.

Roger Peacock, of Indian Spring, who shot a 69 over his home course Wednesday, took 75 blows; W. R. Stone, 85, and Russ Hardy, 90. They were his playing companions.

Stevens is shaping up for the Middle Atlantic assistant pros' championship. His card:

Out........ 5 4 3 3 4 4 4 5 3—35
In......... 4 4 3 4 4 4 4 4 3—34—69

Al Houghton holed out a 150-yard shot from the rough for an eagle 3 on the 460-yard seventh at Indian Spring Wednesday. Such shots are rare in the life of Houghton, who has never even made an ace.

Houghton yesterday received a letter from George Jacobus, president of the National P. G. A., in which he said he would take under advisement Houghton's plans to book the British and American Ryder Cup teams for a match at Indian Spring.

A pro-amateur tournament is listed for members of the Middle Atlantic P. G. A. next Monday at Tommy Ryan's course, Bell Haven Country Club.

Three Homers Aid Cubs In Downing Phils, 11-3

Chicago, July 18 (AP).—A barrage of extra-base hits that included homers by Chuck Klein, Frank Demaree and Stan Hack, a triple by Gabby Hartnett and a double with the bases filled by Billy Herman gave the Cubs an 11-to-3 victory over the Philadelphia Phillies today and an even break in the four-game series.

The Phillies knocked out Roy Henshaw for the second time in the series in the fifth inning when they narrowed the Cubs' early lead to 4 to 3 by scoring two runs, including a homer by Lou Chiozza, but the veteran Charley Root stepped in to check them with two hits in the last four and one-third innings.

Phila.	AB	H	O	A	Chicago.	AB	H	O	A
Allen.cf.	5	3	2	0	Galan.lf...	4	1	1	0
Watkins.lf.	4	2	2	0	Herman.2b.	5	1	3	3
Moore.rf.	4	1	3	0	Cav'etta.1b	5	1	8	0
Camilli.1b.	4	1	12	1	Hartnett.c.	4	1	7	3
Vergez.3b.	4	1	0	2	Demaree.cf	5	2	2	0
Haslin.ss..	4	0	0	3	Klein.rf...	3	1	3	0
L.Chi'za.2b	4	1	0	3	Hack.3b...	4	1	0	1
Todd.c....	4	1	4	0	Jurges.ss..	3	2	3	3
Jorgens.p.	1	0	1	0	Henshaw.p.	2	1	0	0
Bivin.p...	0	0	0	0	Root.p.....	1	0	0	0
*Bowman.	1	0	0	0					
Pezzullo.p.	0	0	0	0					
†Lucas....	0	0	0	0					
Totals.	34	10	24	9	Totals..	36	11	27	10

*Batted for Bivin in seventh.
†Batted for Pezzullo in ninth.

Philadelphia .... 0 0 1 0 2 0 0 0 0—3
Chicago .... 2 0 2 0 2 0 1 4 x—11

Runs—Allen, L. Chiozza, Todd, Galan, Herman (2), Hartnett (2), Demaree, Klein (2), Hack, Jurges, Root. Errors—Camilli (3), Vergez. Runs batted in—Allen, Watkins, L. Chiozza, Herman (3), Cavaretta, Hartnett, Demaree (2), Klein (2), Hack (2). Two-base hits—Allen (3), Herman, Cavaretta, Jurges. Three-base hit—Hartnett. Home runs—Chiozza, Demaree, Klein, Hack. Sacrifices—Jorgens, Galan, Root. Double play—Hack to Herman to Cavaretta. Left on bases—Philadelphia, 7; Chicago, 7. First base on balls—Off Jorgens, 3; off Pezzullo, 1; off Henshaw, 1; off Root, 1. Struck out—By Jorgens, 1; by Henshaw, 5; by Root, 4. Hits—Off Jorgens, 6 in 4 innings (none out in fifth); off Bivin, 2 in 2 innings; off Pezzullo, 3 in 2 innings; off Henshaw, 8 in 4⅔ innings; off Root, 2 in 4⅓ innings. Wild pitch—Jorgens. Winning pitcher—Root. Losing pitcher—Jorgens. Umpires—Magerkurth, Stewart and Pfirman. Time of game—Two hours 10 minutes.

Lenore Kight May Give Cumberland Exhibition

Special Dispatch to The Post.

Cumberland, Md., July 18.—Miss Lenore Kight, national free style swimming champion of Pittsburgh, has accepted an invitation to appear in an exhibition at the Celanese A. A. Pool, probably early next month, providing she receives the sanction of the South Atlantic A. A. U. officials.

Cancel Winchester Game.

Special Dispatch to The Post.

Winchester, Va., July 18.—The Lewiston, Pa., team has canceled its game with the Winchester Park club for Sunday and the management is casting about for a game with a fast independent club. Negotiations are under way with teams in Roanoke and Baltimore.

Garden's Tankmen Face Navy Sextet

To Clash With Middies at Annapolis Tomorrow.

The Maryland Club Gardens water polo teams, Washington's hope to win the National Junior championship to be held at the Gardens pool, Saturday and Sunday, July 27 and 28, will meet the Naval Academy sextet tomorrow at Annapolis in something considerably more than a mere warm-up.

The Middies figure to give the local team some Class A competition although the Gardens' stars hold a victory over the schoolboys.

Bob Varella, former Syracuse and Duke acquatic star, who led the Gardens to the District A. A. U. title last year, again heads the team. Thornton Burns, former Southern Conference, 440-yard champ for Duke; Dave Tipp, University of Pennsylvania star; Jack Wilton, of Central High; Ralph King, Navy; Monte Jones, Maryland; Henry Renick, Central; John Mayhew, Maryland, and Dave Roadley, Central, also play at Annapolis.

C. C. Va. Faces Big Season On Links

Three Washington Clubs Placed on Schedule for Team Play.

Special Dispatch to The Post.

RICHMOND, July 18.—The Country Club of Virginia golf team, defeated only once in four years of intensive campaigning, this week-end inaugurates its heaviest campaign in history. Charles A. Withers, doughty captain of the crack links aggregation, has lined up matches in Washington, North Carolina and Maryland, as well as contests with other sections of Virginia.

It will be the first time that the Country Club of Virginia team has sought out-of-State opposition.

Three years ago the Chevy Chase team, playing on its own course, nosed out the C. C. Va. team by a margin of 1 point. The Richmonders had not been defeated for a year before that date and they have forgotten how to lose since.

Qualify Thursday.

Thursday afternoon will see the preliminary chapter when qualifying takes place at James River for places on the team in the first match, scheduled against Petersburg here Saturday. Four places will be reserved for juniors, who, however, must also turn in scores good enough to beat seniors for those posts.

The Petersburg match will be a 12-man affair and most of the others scheduled for the remainder of the year will follow suit, Capt. Withers said.

On July 28 the Washington Golf and Country Club team is scheduled here, following the Jimmy Thomson-Sam Parks, jr., exhibition the day before. On August 3 the Richmonders will meet an all-Valley team, composed of the pick of the Lexington, Winchester, Harrisonburg and Staunton golfers.

Matches have been arranged with Chevy Chase and Army and Navy, of Washington, for later in the summer. Durham, N. C., Five Farms of Baltimore, and Lynchburg have been definitely scheduled and there is a possibility that Charlotte, N. C., will be met.

Virginia-Wide Tourney For Nines Is Proposed

Richmond, Va., July 18 (AP).—Plans for a State-wide championship baseball tournament in late August will be perfected at a meeting at the Chamber of Commerce here Tuesday night which will be attended by representatives of teams throughout Virginia.

The Richmond athletic board is sponsoring the tourney, which will include upward of 20 of the State's best teams. All nines not engaged in organization baseball are eligible. Receipts will be pooled and divided on a percentage basis.

Wash. County Poloists Book Ft. Myer Team

Special Dispatch to The Post.

Hagerstown, Md., July 18.—The Fort Myer, Va., polo team has scheduled two games with the Washington County polo team, the first game to be played on the Virginians' field August 18. Fort Myer will play at Fenton Field, Williamsport, September 2.

The local team will play the Medical Barracks team at Carlisle, Pa., Sunday.

First-Half Flag To Culpeper Tossers

Win Twin Bill Clinching Honors; McIntyre Hurls Second.

Special Dispatch to The Post.

CULPEPER, Va., July 18.—Culpeper Athletic Club practically put the lid on the remaining seven clubs in the Valley League, by defeating the Charlottesville Athletics here this afternoon in a twin bill by the scores of 10 to 8 and 7 to 3, the latter being a seven inning engagement by agreement.

Culpeper had a margin of one game over Front Royal which was idle today, and with the one game today's double killing placing them two up. Culpeper was leading the Athletics of Charlottesville by three games, today's scores placing them four up over the third-place team.

Two Games to play.

Culpeper and Front Royal each have two games to play to complete the first half of the schedule, and with the same teams, in the second division, Orange and Staunton. Unless the unforeseen happens, it is almost an assurance that Culpeper, champion of the Valley League in 1934, will remain on top for the first half.

The first game saw five twirlers on the mound, two for Charlottesville and three for Culpeper. The visiting twirlers were touched for 14 hits in the first contect against 13 for the locals. In the two games each team was credited with eight errors. McIntyre was assigned the pitching duties in the second game and allowed the visitors five hits for a total of three runs.

C'tesville.	AB	H	O	A	Culpeper.	AB	H	O	A
Moore, cf.	5	2	2	0	Mills.3b..	5	2	1	1
Beale.2b..	4	2	3	3	H'phries.2b	5	2	2	2
Haslip.rf.	5	2	0	1	D'uglass.1b	5	1	7	0
Reitz.1b..	4	1	8	2	Brown.cf..	4	2	5	1
Kulacki.3b	3	2	3	2	Lacy.c...	4	1	6	0
S'rgeant.lf	3	0	1	0	M'theney.cf	3	2	3	1
P'dexter.ss	3	2	1	0	Lowery.rf.	3	2	1	0
Parry.c...	4	1	5	0	B'rgman.ss	4	2	1	3
Edelen.p..	3	0	2	3	Wallach.p..	3	0	0	1
Breeden.p.	2	1	0	0	Beall.p...	3	0	0	1
					M'Intyre.p.	0	0	0	0
					*Campbell.	1	0	0	0
Totals..	40	13	24	12	Totals..	37	14	27	9

*Batted for Wallach in third.

Charlottesville .... 0 0 2 1 0 0 1 4 0—8
Culpeper .... 0 0 0 2 1 1 4 2 x—10

Runs—Moore, Beale, Haslip (2), Poindexter, Parry (2), Breeden, Mills (2), Humphries, Douglass, Brown, Lacy, Metheney (3), Lowery. Errors—Poindexter (2), Haslip, Mills, Humphries, Lacy, Metheney, Bergman. Two-base hits—Humphries (2), Parry, Mills. Three-base hit—Douglass. Home run—Metheney. Runs batted in—Bergman (3), Brown (2), Lowery (2), Metheney, Lacy, Douglass, Kulacki, Reitz (2), Beale (2), Edelen, Parry. Double play—Brown to Mills. First base on balls—Off Edelen, 3; off Breeden, 1; off Wallach, 2; off Beall, 2; off McIntyre, 1. Struck out—By Edelen, 4; by Beall, 1; by McIntyre, 1. Stolen bases—Moore, Metheney, Lowery, Brown. Sacrifice—Metheney. Hits—off Wallach, 5 in 3 innings; off Beall, 7 in 4⅓ innings; off McIntyre, 1 in 1⅔ innings. Winning pitcher—McIntyre. Losing pitcher—Breeden. Umpires—Settle and Colvin. Time of game—Two hours.

Second game.

Char'ville	AB	H	O	A	Culpeper.	AB	H	O	A
Moore.cf..	4	2	2	0	Mills.3b..	3	0	1	0
Beale.2b..	4	0	2	4	H'phries.2b	3	1	0	3
Parry.cf..	3	1	3	0	D'uglass.1b	3	0	7	0
Reitz.1b..	3	1	6	0	Brown.cf.rf	3	2	4	0
Kulacki.3b	3	0	2	0	Lacy.c...	3	1	4	0
Sargeant.lf	3	1	0	0	Meth'ney.lf	3	1	2	0
P'dexter.ss	3	1	0	1	*Lowry.rf..	1	1	0	0
Taylor.ss..	2	0	0	0	C'p'bell.cf	0	0	1	0
Haslip.c..	3	0	3	1	Bergman.ss	3	1	0	3
Bates.p...	2	1	0	1	McIntyre.p.	3	0	0	1
Breeden.p.	2	1	0	1					
Totals.	29	5	18	7	Totals..	26	7	21	8

*Ran for Lowry in sixth.

Charlottesville .... 1 0 0 0 2 0 0—3
Culpeper .... 2 1 1 2 0 1 x—7

Game seven innings by agreement. Runs—Moore (2), Breeden, Humphries (2), Brown, Lacy, Metheney, Lowry (2). Errors—Poindexter (2), Reitz, Sargent, Taylor, Mills (2), Bergman. Runs batted in—Reitz (3), Brown (2), Bergman (2), Lowery, McIntyre. Two-base hits—Moore, Brown, Lowery. Three-base hits—Brown, Reitz. Stolen base—Moore. Double play—Poindexter to Beale to Reitz. Left on bases—Charlottesville, 5; Culpeper, 2. First base on balls—Off Breeden, 1. Struck out—By Bates, 1; by Breeden, 2; by McIntyre, 3. Wild pitch—Bates. Losing pitcher—Bates. Umpires—Settle and Colvin. Time of game—One hour ten minutes.

Orange Noses Out Front Royal, 3-1

Defeats All-Stars in Pitchers' Duel.

Special Dispatch to The Post.

Orange, Va., July 18.—Heady baseball in the pinches helped the Front Royal All-Stars here today.

Orange scored in the first on Louie Utz's fielder's choice and a double by Kessler. The Stars came back in the second to tie the count on three successive hits. The second local run followed a walk, passed ball and a single, and the last came as the result of Mundy's double in the seventh, Roos' infield hit and a passed ball.

Saturday Orange visits Waynesboro, and on Sunday Culpeper will be met in a single game at the latter's park.

Fr. Royal.	AB	H	O	A	Orange.	AB	H	O	A
Nesbitt.cf.	3	0	1	0	Haney.ss..	4	0	4	3
*Curry.cf.	0	0	1	0	Kline.cf...	3	0	2	0
La.McF.2b	4	1	3	0	L.Utz.2b...	3	0	2	2
Ly.McF'l.ss	4	1	3	4	Kessler.3b.	4	1	2	0
G'dwin.3b.	2	2	1	1	Lugar.rf...	3	0	1	0
Johnson.rf	3	1	0	1	Mundy.lf...	2	1	1	0
Baker.1b..	3	1	8	0	Smith.1b..	3	1	7	0
Huffman.lf	4	1	1	0	Ross.c.....	3	2	8	2
Cas'rotti.c	3	0	6	1	Ben'shof.p	3	0	0	1
Cassell.p..	3	0	0	0					
Totals.	29	7	24	7	Totals..	28	6	27	8

*Batted for Nesbitt in fourth.

Runs—Goodwin, L. Utz Mundy (2). Two base hits—Mundy, Kessler, Lacy, McFall. Double plays—Haney to Smith, Haney to Utz to Smith. Struck out—By Cassell, 8; by Benninghoff, 8. Passed ball—Casarotti, 2; Ross, 1. First base on balls—Off Cassell, 1; off Benninghoff, 1. Umpires—Talley and Finks. Time of game—One hour 40 minutes.

Sophie Tucker Seeks Braves, Would Let Ruth Direct Club; 'Not for Sale,' Fuchs Replies

SOPHIE TUCKER, shown at last winter's opening of the Hialeah Park racing season.

Associated Press Photo.

Babe Ruth (right) is shown with Judge Emil Fuchs as the slugger signed a contract to play with the Boston Braves last spring.

Veteran 'Red Hot Mamma' Horrified at Thought She's Trying to Gain Publicity; Says She's Good Friend of Babe's, Wants Him Employed.

By the United Press.

ASBURY PARK, N. J., July 18.—Sophie Tucker, veteran "red hot mamma" and blues singer, announced tonight that she has opened negotiations with President Emil Fuchs of the Boston Braves, hoping to purchase the beleagured club and "put it back on its feet."

"And if I take over the club," continued the plump old trouper, hitching up her blue slacks, "I'll go right after Babe Ruth and have him as my right-hand man in operating the Braves. The Babe and I have been friends for years—and he's too good a fellow to be getting kicked around the way he is."

The writer accused Sophie of trying to put over a press agent stunt. Sophie was horrified. She clasped her hands to a blue ribbon wound around her carefully marcelled hair.

"Listen!" she almost shouted. "I've been trouping up and down the country, starring on Broadway and in Europe for more than 20 years. I admit 20 years. And never yet have I put over a press agent stunt. I don't have to. Why, everyone calls me "the public's sweetheart No. 1,' right now. I don't need publicity."

Interviewed in her hotel room, Sophie explained that her attorney, A. A. Berman, of New York, had written a long letter to Judge Fuchs today, requesting a detailed statement on the club's financial situation, and what terms Fuch's and his associates would consider in selling.

"If Judge Fuchs makes me a fair offer, or is reasonable in his reply, I will go to Boston immediately and try to swing the deal as soon as possible. I would like nothing better than to own or have a large interest in the Braves—because I have followed them for years, and they are my home town club."

But did Miss Tucker realize that the purchase of a major league ball club like the Braves would necessitate an investment approaching $1,000,000? Yes—Miss Tucker had realized that fully.

Is Miss Tucker a millionaire?

"Now, don't be so stupid as to ask me a question like that—and don't ask me my age," said Sophisticated Sophie. "As far as money is concerned, I have quite a bit of my own. And I have many friends who are wealthy—friends who would be delighted to go in with me on the Braves proposition, if I needed assistance."

If Sophie took over the Braves, would she apply any new methods in operating a ball club?

"Well, I should say I would. I'd apply showmanship to baseball. I think every club in the majors could use a lot of more showmanship. Say—I'd put over the Braves just like I've put over all my acts—just like I'm putting over my new song, 'Life Begins at Forty.' I'd put the Braves over in a big way."

The torch singer said she had become interested in the financial plight of the Braves after reading repeated stories of their difficulties in the newspapers. Fuchs and his Boston club were so embroiled at the close of last season that the National League was forced to guarantee payment of their rent on Braves Field for 1935—to prevent the field from being used as a dog track.

Ruth shifted from the Yankees to the Braves as player and official, but he left in a huff about six weeks ago. At that time Fuchs announced he would consider any good proposition to sell. Since then the opulent O'Malley family of Boston and Joe E. Brown, the movie comedian, have been dickering with Fuchs. But their negotiations are understood to have fallen through.

Boston, July 18 (U.P.).—The Boston Braves are not for sale—not to Sophie Tucker, Club President Emil Fuchs said tonight.

"I received a letter from Miss Tucker's attorney, A. A. Berman," said Fuchs at his Jamaica home, "and I immediately got in touch with him by telephone at New York and told him:

"The Braves are not for sale."

"I further told him," said Fuchs, "that there have been too many persons trying to cash in on the publicity incident to the contemplated sale of the club, and please not to bother me again."

Fuchs said his telephone talk with Berman was the end of the Tucker-Fuchs negotiations. He had no intention of furnishing the blues singer the financial data requested in her attorney's letter.

Fuchs said there were no developments in "legitimate" negotiations for purchase of the Braves.

Oliveri Takes Municipal Golf Title

Roosevelt Lad Cards 70 to Win Final From Shorb, 1 Up.

ANDY OLIVERI, 17-year-old Roosevelt High golf star, abandoned his runner-up role yesterday at East Potomac's course, and came through with his first important championship—the District public links junior title.

The stocky little fellow, who whacks 'em a mile off the tee and putts his opponents to death, defeated another chap of his own age, Alfred Shorb, 1-up in the 18-hole finals.

Oliveri served notice in his morning semifinals match that he was at the peak of his game when he rapped out an even par 36-34—70 to crush another favorite, Bob Leapley, 6 and 5.

Morris Good, Too.

Surprise package of the tournament, virtually unknown in municipal golf until he bowled over a couple of the better known players, Shorb, a protege of Lionel Walker, former Army and Navy Country Club pro, scored a 72 in eliminating Bob Morris, 3 and 2, in his semifinals match.

Oliveri was forced to summon to his aid all his cunning and knowledge of pitch shots and putts before putting away Shorb, who overcame Oliveri's early one-hole lead to take command of a three up margin at the turn. Shorb won the fifth when Oliveri three-putted; the sixth when Oliveri stymied himself on the green; the eighth, thanks to a beautiful chip that finished a few feet from the pin, and sank a 10-footer for par and the hole on the ninth.

Rallies Coming In.

Sensing possible defeat, Oliveri settled down on the back nine and fired a 35, one over par, while Shorb lost his touch with the irons and took 40 strokes. Oliveri was dead with his approach for a 4 on the tenth and won the hole, but lost the twelfth when Shorb canned a 10-footer for a birdie. Oliveri sank a 15-footer for a 3 and the hole on the thirteenth and captured the fourteenth with a par 3 when Shorb's drive got tangled up in the trees.

Again on the fifteenth Oliveri approached stone dead and took a 4 to square the match. Oliveri nailed an 8-footer for his par 4½ on the sixteenth, and scored his margin of victory on the seventeenth, a 174-yarder. Here Shorb went to pieces. He topped hi drive, was in the rough with his second and took a 5, while Oliveri, short in 1, pitched to within 3 feet of the pin, and canned his putt. They halved the eighteenth in 4s, as Oliveri's putt for a birdie from 15 feet lipped the cup. Oliveri had six one-putt greens on the back nine—12 in all for that side.

In the second flight final, Bob Mertie defeated Mil Stein, 6 and 5.

Out (D side)—
Par .... 4 3 5 4 4 3 4 5 4—36
Oliveri .... 4 4 6 4 8 4 4 5 5—40
Shorb ...... 3 3 5 5 4 3 4 4 4—37
In (B side)—
Par .... 4 4 5 3 3 4 4 3 4—34—70
Oliveri .... 4 5 5 3 3 4 4 3 4—35—75
Shorb ...... 5 5 4 4 5 5 4 6 4—41—78

Occoquan Faces Two Foes.

Special Dispatch to The Post.

Occoquan, Va., July 17.—Slated to meet the fast Bureau of Investigation ball club of Washington, leader in the Government League, Saturday, and the White Oak All-Stars of Fredericksburg, Va., Sunday, the Occoquan A. C. faces a tough weekend this week.

Dodgers Beat Bucs, 5-3, Sweep 4-Game Series

Pittsburgh, July 18 (AP).—The Dodgers made a clean sweep of their four-game series here by defeating the Pirates, 5 to 3, today when Ray Benge and Emil Leonard combined to hold the Bucs to six hits.

Cy Blanton, Pirate ace, was belted out in the sixth after the Dodgers had scored all their runs off his delivery in two innings.

Brooklyn.	AB	H	O	A	Pittsburgh.	AB	H	O	A
Boyle.cf...	5	1	6	0	Jensen.lf..	5	0	4	0
Frey.ss....	4	1	2	4	L.Waner.cf	5	0	2	0
Bucher.3b.	1	1	0	1	P.Waner.rf	4	1	0	0
Stripp.3b.	4	1	0	2	Vaughan.ss	2	0	1	4
Leslie.1b..	4	1	8	2	Young.2b..	4	0	2	5
Phelps.c..	5	0	2	0	Thev'ow.3b	3	0	0	0
Lopez.c...	0	0	2	0	Suhr.1b...	3	2	10	1
Cuc'ello.2b	4	1	1	0	Grace.c....	3	2	7	0
Koen'ke.lf.	1	0	4	0	‡Hafey....	0	0	0	0
B'garay.rf.	3	1	2	0	Blanton.p..	2	0	1	2
Benge.p...	4	2	0	1	Birkofer.p.	0	0	0	1
Leonard.p.	0	0	0	0	*Lucas....	1	1	0	0
					Brown.p...	0	0	0	0
					†Lavagetto.	1	0	0	0
Totals.	35	9	27	10	Totals..	33	6	27	13

*Batted for Birkofer in seventh.
†Batted for Brown in ninth.
‡Ran for Grace in ninth.

Brooklyn .... 0 0 0 0 3 2 0 0 0—5
Pittsburgh .... 0 0 0 0 0 0 0 2 0 1—3

Runs—Boyle, Cuccinello, Koenecke, Bordagaray, Benge, Thevenow, Suhr, Grace. Runs batted in—Boyle, Leslie (2), Benge (2), Lucas, Jensen, Grace. Two-base hit—Lucas. Stolen bases—Bucher, Bordagaray. Sacrifice—Bordagaray. Left on bases—Brooklyn, 9; Pittsburgh, 8. First base on balls—Off Benge, 5; off Blanton, 4; off Brown, 1. Struck out—By Benge, 1; by Blanton, 3; by Birkofer, 2; by Brown, 1; by Leonard, 1. Hits—Off Blanton 7 in 5 1-3 innings; off Birkofer, 0 in 1 2-3 innings; off Brown, 2 in 2 innings; off Benge, 5 in 8 innings (none out in ninth); off Leonard, 1 in 1 inning. Winning pitcher—Benge. Losing pitcher—Blanton. Umpires—Barr, Rigler and Stark. Time of game—Two hours 20 minutes.

Stephens, of Blairton, Leads Loop, Hits .507

Special Dispatch to The Post.

Martinsburg, W. Va., July 18.—For the first half of the season of the Bicounty Industrial League, which is composed of teams of this section of West Virginia, G. Stephens, of the Blairton Club, took first honors with a batting average of .507. Cloud, of Blairton, was second with an average of .434 while Benjamin of Millville was third with an average of .400.

Edna—I have found a car with a trunk at last; it's advertised in the classified section today. It's a Chevrolet, 1933, de luxe for only $419 and it has a guarantee tag.

Post Mortems . . .

George Vik, assistant football coach at Catholic University, is working in the Texas oil fields during the summer months . . . George's pappy-in-law operates his own wells . . . the losing number in the National League yesterday was three . . . all losing teams got that many runs . . . St. Andrews Golf Club, New York, has just voted to admit women players for a three-month trial . . . for 45 years the club has been the only one where men alone were admitted . . . and if the ladies prove to be too much of a nuisance on the fairways, the club will continue to bar them . . . Frankie Frisch is plotting his retirement as an active player at the end of this season . . . if Sam Breadon will acquiesce . . . enraged at a decision in the New York-Cincinnati game at Cincinnati Wednesday, fans hurled pop bottles on the field . . . so Larry McPhail, Reds president, barred school kids from the park for the remainder of the week . . . Ben Cantwell is reported to be planning a return to the boxing promoting business . . . he has a new indoor site in mind . . . Charley Corbett, one of two jockeys injured yesterday at Arlington Park, owns and flies his own cabin plane from track to track, and has never been seriously injured . . . Glen Curtis, well-known airplane builder, was a champion motorcycle rider in his younger days.

Philadelphians Lead N. A. A. Regatta

Win Six of Ten Events as Oarsmen Open Meet at Princeton, N. J.

By the United Press.

PRINCETON, N. J., July 18.—Philadelphia oarsmen thoroughly dominated the waters of Lake Carnegie today as the 100-odd sweep swingers of the National Association of Amateur Oarsmen opened their sixty-third annual regatta.

Ten times the starter sent shells on mile-and-quarter dashes down the placid lake, and on six occasions it was a Philadelphia shell that first sliced between the big white flags of the finish line.

The Philadelphians scored in the junior single sculls, intermediate single sculls, intermediate double sculls, junior eight-oared shells, senior pair-oared shells and the junior four-oared gigs.

Wins Single Sculls.

The association single scull heats went to Charles Campbell, of the Argonaut Rowing Club of Toronto, and his hottest rival, John F. Coulson. Campbell and Coulson, along with Henry Bugbee, of Princeton, and Daniel Barrow, of the Penn A. C., will meet in the final tomorrow. The winner will qualify for the American championship final and the big Gold Challenge Cup on Saturday.

The individual star of the day was Walter Pflaumer, of Philadelphia Bachelors Barge Club, who won both the junior and intermediate single sculls.

The junior quadruple shells title went to the Potomac Boat Club of Washington, with the Crescents, of Philadelphia, the only other entrant, a poor second. The Washington crew used a borrowed boat.

Sixth Regatta Opens Today At Havre

Orme, of Washington, Is Among Entrants in Annual Races.

By the Associated Press.

HAVRE De GRACE, Md., July 18.—Two additional speed boat events today were put on the program of the sixth annual Havre De Grace Yacht Club regatta, starting tomorrow on the upper Chesapeake Bay off Havre De Grace.

The two races—for 91 cubic inch displacement inboards and class M outboards—will be run Saturday along with the finals in the 135-cubic inch displacement classes and classes A, B, C, D, E and F for outboards.

Gardiner Orme, of Washington, and F. H. Hahn, of Philadelphia, with his new hydroplane, Blitzen, were entered in the race in the 91-cubic inch class. Orme also will race in the 135-cubic inch class.

Entrants for the 225-cubic inch event are Andy Crawford, of Washington, with Ednandy; Thomas Mikulski, of Baltimore, with Miss Audrey, and Auerbach, with Emancipator II.

Crawford Beats Perry.

Eastburne, England, July 18 (AP).—Jack Crawford, Australian tennis ace, defeated Fred Perry, British and American champion, 6—0, 6—4, 8—10 6—2, today in a match arranged as a practice for the forthcoming Davis Cup competition.

Mt. Jackson Tops Woodstock, 4 to 3

Special Dispatch to The Post.

Woodstock, Va., July 18.—Mount Jackson defeated Woodstock today, 4 to 3. Woodstock scored two runs in the second after the league leaders had tallied one in the first, and held the lead for eight innings, when the Mount Jackson team scored two runs by virtue of a walk and two base blows.

In the last inning, Sheetz, of Woodstock, walked Sager, J. Shannon hit and H. Myers drove in the winning Mount Jackson run with a single to right field.

Woodstock	AB	H	O	A	Mt. Jack.	AB	H	O	A
Laughlin.c	4	2	8	0	Sager.ss...	4	0	1	1
Hine.1b...	3	0	10	0	J.Sha'non.p	3	1	0	2
Wick'm.ss.	4	0	0	2	Foley.c....	5	2	7	1
Coffman.lf	4	2	2	0	H.Sh'on.1b	4	1	12	0
Dell'ger.cf	4	2	3	0	H.Myers.3b	4	2	2	0
Smith.rf..	3	0	0	0	B.Myers.lf.	4	0	3	0
R.L'bert.2b	3	0	2	2	Payne.2b..	3	0	0	2
B.L'bert.3b	4	1	0	3	D.Sh'non.cf	4	0	1	0
J.Sheetz.p	2	0	0	2	Bird.rf....	4	0	3	0
H.Sheets.rf	0	0	0	0					
Totals.	31	7	27	11	Totals..	36	6	27	6

Woodstock .... 0 2 0 0 0 0 0 1 0—3
Mount Jackson ...... 1 0 0 0 0 0 0 2 1—4

Runs—Sager, J. Shannon (2), Foley, Coffman, Dellinger, B. Lambert. Runs batted in—Laughlin, Coffman, Dellinger, H. Myers, B. Myers, H. Shannon, Foley. Three-base hits—Dellinger, Foley. Two-base hits—B. Lambert, H. Myers. Double play—Sager (unassisted). Stolen bases—B. Myers, H. Myers. Errors—Sager, H. Myers, R. Lambert, Wickham, Smith (2). First base on balls—Off Sheetz, 5. Struck out—By Sheetz, 6; by Shannon, 6.

Chevy Chase Swimming Pool
10,000 square feet shallow water for children.
Phone Wis. 2649.

WITH SEASHORE SAND BEACH
DAILY 9:30 A.M. TO 11:30 P.M.
ACCOMODATIONS FOR 3,000
ADULTS 40¢—CHILDREN 15¢
INCLUDING PRIVATE LOCKER

65-Year-Old Tradition
WINS MILLIONS TO
Bottoms Up

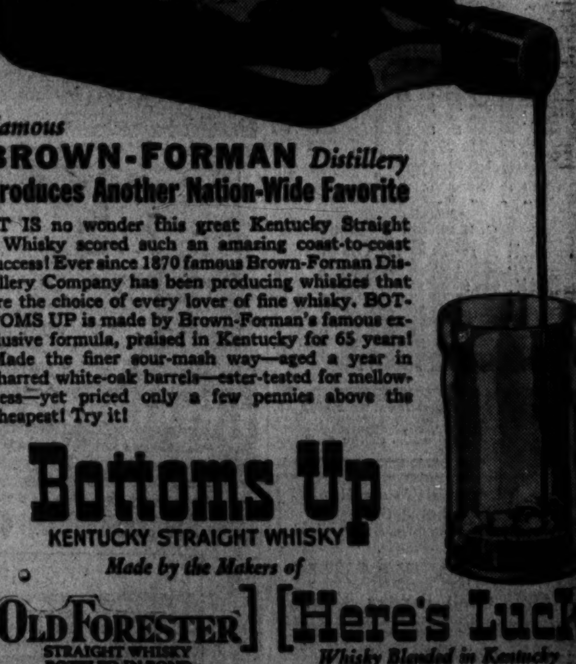

Famous
BROWN-FORMAN Distillery
Produces Another Nation-Wide Favorite

IT IS no wonder this great Kentucky Straight Whisky scored such an amazing coast-to-coast success! Ever since 1870 famous Brown-Forman Distillery Company has been producing whiskies that are the choice of every lover of fine whisky. BOTTOMS UP is made by Brown-Forman's famous exclusive formula, praised in Kentucky for 65 years! Made the finer sour-mash way—aged a year in charred white-oak barrels—ester-tested for mellowness—yet priced only a few pennies above the cheapest! Try it!

Bottoms Up
KENTUCKY STRAIGHT WHISKY
Made by the Makers of
OLD FORESTER STRAIGHT WHISKY BOTTLED IN BOND Under U. S. Government Supervision
Here's Luck Whisky Blended in Kentucky
BROWN-FORMAN Distillery COMPANY
At Louisville, In Kentucky

Champions Arriving for North-South Skeet Shoot Here

Event Opens Tomorrow At Club

Men, Women, Juniors to Vie for Honors in Two-Day Battle.

THE foremost men and women marksmen in the East will converge on Washington today for the annual North-South skeet shoot opening tomorrow at the National Capital Skeet Club and continuing through Sunday.

President Larry Williams of the local club anticipated last night an entry list for the men's event alone of more than 100. Numbering most of the State and city champions of the East from Boston to Atlanta, the field will bang into action at 2 p. m. tomorrow.

At 2 p. m. the women's Open also is slated to start, with the Junior championship following an hour later, to be run simultaneously with the most colorful event of the meet, the 410-gauge championship for men.

Champions to Compete.

Among those fighting for the women's crown will be the National champion, Anna Vance, of Boston, also holder of the Massachusetts State title as well, and Winifred Haley, Connecticut champion, well-known to Washington residents for her shooting with the marksmanship team at Trinity College from which she was graduated two years ago. Mrs. Ernest Klipstein, of East Orange, N. J., New Jersey champion; Abbie Ingalls, of Hot Springs, Va., Virginia champion, and Mrs. William C. Coe, member of the National Capital Club and Maryland champion, are also included in the fast field.

Dr. R. G. Vance, of Boston, member of the all-American skeet team, is the favorite to take the sporty 410-gauge affair, with Dave Sklar, of Brooklyn, another all-American, the choice in the 20-gauge championships starting at 4:30 o'clock. Vance is defending 410-gauge champion.

Mitchell Is Entered.

Gen. Billy Mitchell, of Middleburg, Va., is virtually the only member of the local club figured to finish among the leaders in the open individual championship, starting at 9 a. m. Sunday and running concurrently with the team competition.

In the latter the Roseland, N. J., team, which July 4 set a world's record in a telegraphic match with the Santa Monica, Calif., club, is a heavy favorite to retain its title, with Staunton, Va., conceded only an outside chance of winning, but still the Jersey team's greatest threat.

Frank Kelly and Frank Kraeger, of Roseland, the latter the most prominent skeet shooter in the country, and member of the all-American team for three straight years, rule the favorites with Charles Gillet, of Baltimore, Maryland champion, standing as a dangerous dark horse in the paths of the two Jersey aces.

Turf Club to Hold Golf (?) Tourney

McIntyre, Early Among Sunday Entrants.

Explosion shots from the tee and other weird corruptions of the ancient Scottish game will be witnessed again Sunday morning when the Turf Club, fun-loving group within the National Press Club, holds its annual golf tournament at Indian Spring.

Participating will be three newspaper men high in the councils of the New Deal—Marvin McIntyre and Steve Early, members of the Roosevelt secretariat, and Jesse Jones, Texas publisher and head of the RFC. Senator Pat Harrison, of Mississippi, also is scheduled to play.

The Turf Club tournament is like no other in the land in that a goat-getting kibitzer accompanies each foursome. Members of the club who have not yet registered for the tournament are asked to communicate with Jim North at the National Press Club.

Work of the Nats

Batting.

	G.	AB.	R.	H.	2b.	3b.	Hr.	Sb.	Rbi.	Av.
Miles..	6	23	1	10	0	0	0	1	8	.435
Newsom	8	19	2	7	0	0	0	0	2	.368
Myer..	80	326	61	111	24	8	1	4	50	.340
Sleet..	72	284	54	95	17	12	1	2	50	.335
Travis	78	312	53	99	16	5	0	3	43	.317
Holl'k	18	41	8	13	2	1	2	0	13	.317
Powell.	67	270	41	85	14	3	2	3	51	.315
Sellers	70	242	30	72	11	7	2	0	36	.298
Manush	77	315	47	93	18	6	1	1	33	.295
Bluege.	62	218	33	59	7	3	0	2	25	.271
Linke..	23	26	4	7	0	0	1	0	5	.270
Kuhel.	80	327	60	88	16	3	7	0	41	.269
Russell	20	19	6	5	0	2	0	0	4	.263
Strange	4	12	1	3	1	0	0	0	2	.250
Schulte	44	156	22	34	8	2	1	0	17	.218
Hadley	19	51	4	11	4	0	0	0	10	.216
Whit'll	19	58	5	12	1	0	0	0	2	.207
Hayes..	1	5	0	1	0	0	0	0	0	.200

Pitching.

	G.	H.	BB.	SO.	IP.	GS.	GC.	W.	L.
Coppola..	13	37	16	12	57⅓	3	1	2	3
Stadius...	19	163	66	40	161⅓	19	7	7	9
Haren...	1	7	2	2	9	1	1	1	0
Kress...	3	8	5	5	5⅔	0	0	0	0
Linke....	29	83	43	22	72	9	3	2	5
McLean..	1	3	2	0	1	0	0	0	0
Stevens..	8	46	23	10	48	5	5	2	3
Pettie...	25	83	46	25	71⅔	6	1	0	4
Russell..	20	84	14	14	61⅓	4	0	2	4
Whitehill	19	139	64	55	155	19	9	7	9

Bean won 1; Weaver won 1, lost 2; Marbe won 2, lost 3; Stewart lost 1.

Stop wearing yourself out tramping all over town looking for a used car. You will find a whole list of them, all classified by price and make, in the classified section of The Post.

Excellent Meals in a cool and Beautiful Setting
Club Dance Every Saturday Night, Semi-Public.
BANNOCKBURN
Golf Club Invites You!

HILL TOP HOUSE
Harpers Ferry, W. Va.
A Modern 65-Room Hotel
European Pl., Rates, daily $1.50, $2.00, $2.50
Am. Plan (plus 10%) daily $5.00, $5.00, $6.00
Am. Plan Weekly ... $31.50, $35.00, $40.00
FOOD UNEXCELLED
W. J. CROMBAR, Mgr.

Let's Go Fishing . . .

By M. W. Meier.

GO anywhere on Chesapeake Bay this week-end if you are content with a catch of hardheads. You can get them just about any place where you drop your hook.

If you want blues go to Southwest or Northwest Middles, Messick or Kilmarnock, Va., or Ocean City, Md. They are being caught there now in numbers sufficient to content any ethical angler.

For channel bass and weaks head for Wachapreague and tell your boatman to anchor you in the surf off Cedar or Holly Island. You can catch plenty of weaks in the numerous channels off this popular Virginia fishing village, but for bass you will have to go outside. There should be blues offshore, too, but nobody seems to be fishing for them.

Expect to catch big shark and sting ray if you go to Wachapreague. One District angler landed a 9-foot shark last week. There are no end of smaller ones down there around 4 or 5 feet. They break water and give one a good fight and their flesh isn't bad if you crave seafood. In fact, we enjoy eating them ourselves. Even the sting ray is edible and his flesh a recognized corrective for acid stomach. The Italians and the French eat them and like them. But, lay off that tail of theirs! It has killed heaps of people.

Ocean City is reporting excellent fishing these days and the weather is decent. Blues are plentiful and one is always sure of croakers, weaks, kings and porgies, to say nothing of small sea bass.

Percy Klein, W. T. Agee, George Stevens, Frank Weismiller, H. W. Kendrick and Sam Spurrier, all of Washington, together with Charles Halloway, Mayor of Salisbury, Md., went out with Capt. Selby Carpenter, of the Maud, this week and their catch ran 72 big blues, no end of croakers and a pair of huge shark.

On the same day, Capt. Frank Parsons, skipper of the Katherine, took out Russell Arundel, George Dye and Stanley Snydas, of Washington, and the party garnered in 50 blues, all over the 5-pound mark.

Ocean City these days is attracting no end of Washingtonians. There are plenty of fish down there and if you can't afford to hire a boat you won't have any trouble getting a decent catch in the bay or along the pier. Down at Fox Hill Levels, 15 miles south, you can also catch all the channel bass you want.

Piscatory Personalities.

LORNE W. JOHNSON, of Moline, Ill., is a newcomer to Washington. Someone took him out on the Chesapeake last month and introduced him to the hardhead and he has been hard to find ever since. Anglers will readily recognize his symptoms and his brother Elks need not worry too much when he is not around. The other day he hit Hoopers Island with George Stein and Mr. and Mrs. McWilliams and garnered 290 hardhead. They were all big fish, the smallest running 2½ and the largest almost 5 pounds.

Striped bass are still biting strong down around the mouth of the Potomac. It seems to be no trouble to land 5 to 10 pounders. We also get reports of larger fish and we are wondering how many chaps obey the law about those over 15 pounds.

Black bass are plentiful now in Maryland and Virginia streams. Few anglers are taking advantage of this sport. If you lack data we invite you to give us a ring.

Don't forget to place your reservation now for a boat if you plan to fish this coming week-end. If you can't keep your appointment be sure to telephone and explain. In the last few days we've seen several unnecessary tangles result from boats being tied up for parties who failed to show up.

Shrimp and peeler crabs are still the best bait for all 'round fishing. Most bay spots keep them on hand, but one never knows. Mention bait when you make your boat reservation.

GO FISHING With
J. C. Lore & Sons
SOLOMONS, MD.
Large, New, Modern Boats for Fishing and Pleasure Parties.
Phone for Reservations: Prince Frederick 5-F-3.

Capt. Noah Hazard
operating fishing fleet from
GALESVILLE, MD.
Also fishing and crabbing from pier.
Call W. River 201-F-11

FISHING PARTIES
CHESAPEAKE and TANGIER SOUND
15 BOATS — ABLE GUIDES
CARL HOFFMAN
WENONA, MD.
Phone, 27 Deal's Island, Md.

For Those Who Prefer
FINEST LIQUORS
Moderately Priced
Larimer's
1737 Conn. Ave. DEcatur 3366.
Prompt Delivery Service.

Take a Good Book With You
IMPERIAL LIBRARY
GEORGE M. PIERCE
Established 1879
1110 F Street N.W.
Phone National 7645
WASHINGTON, D. C.

Orkney Springs Hotel
Orkney Springs, Va.
Golf—Tennis—Dancing
Swimming—Bowling
Horseback Riding
3½ Hrs. Drive From Wash.
Most Reasonable Rates
Phone—Mt. Jackson 30

KENWOOD BEACH BOATS
FISHING ON GOOSE'S
LARGE FAST BOATS.
Phone for Reservations, Prince Frederick 10-F-32.
CAPT. WOODWARD

Modern Equipped Fishing Boats for Hire
Phone Prince Frederick 30-F-32 and 43-F-4
H. M. WOODBURN & CO.
Sea Food and Fish Bait

Abe Atlas, Mgr.
L. ATLAS SPORT SHOP
Full line of fishing tackle; bloodworms, 20c doz.; shrimp.
2918 14th St. N.W. CO. 9401
Open until 10 p. m.—Sunday 12 noon.

COBB ISLAND
The Fisherman's Paradise
Where the Potomac Is 8 Miles Wide
LOTS $100 UP
See Sample House Just Completed
ROUTES 5 & 3
via Anacostia and La Plata

CAPT. C. H. OVERTON
FAST MODERN BOATS
"Rock Fish Are Now Biting"
PINEY POINT, MD.
Phone: Great Mills 9-F-31

MORGANTOWN
(Old Cedar Point)
SALT WATER BATHING
Boating, Fishing, Crabbing
Beautiful Picnic Grounds
Dining and Lunch Service
New Pier Being Completed
Via Routes 5 and 3
Through Waldorf and La Plata, Md.

BAIT
BLOODWORMS, SHRIMP
PEELERS, SQUID
J. H. NEITZEY
Sea Food
1: MUNICIPAL WHARF. NA. 3847
OPEN 6 A. M. TO 11 P. M. 7 DAYS.

NEW FAST NATION-WIDE BUS SERVICE
TO ALL POINTS—ask about low all-expense tours to fit every pocketbook.
Phone District 5600
IN ANNAPOLIS HOTEL 1110 "H" ST., N.W. BET. 11th and 12th
GREAT EASTERN bus system

Beautiful Crystal Grottoes
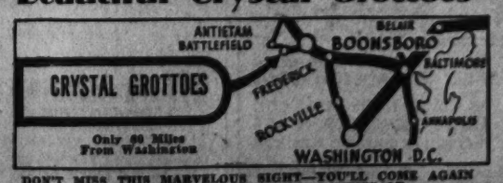

DON'T MISS THIS MARVELOUS SIGHT—YOU'LL COME AGAIN
WONDERFUL AND SPECTACULER VIEWS OF
Rock Formation—Stalactites and Stalagmites.
Electrically Lighted Dry Walks. On the Road to Antietam Battlefield.
Write for Descriptive Booklet.
MRS. E. E. HUTZELL, Hagerstown, Maryland.

ROSEHILL MANOR
ONE MILE NORTH OF FREDERICK ON GETTYSBURG ROAD—Route 15
SPECIAL DINNERS

Smothered Chicken and Waffles—Baked Ham and Other Appetizing Food.
Catering to Private Parties and Overnight Guests.

CHARTER
Modern 40-ft. Twin Cabin
CRUISER
BY THE HOUR OR DAY
Washington Harbor Speedboat Ride 50c
Andrew A. Crawford, Inc.
Washington Airport Basin
Metropolitan 9894

J. WESLEY GARDNER Management
BEAUTIFUL, COOL, RESTFUL.
OLD POINT COMFORT, VA.
OFFERS AN IDEAL SUMMER PLAYGROUND!
BATHING, DANCING, NIGHT CLUB.
HEALTH TREATMENTS IF DESIRED.
$3 UP PER PERSON
RATES WITH MEALS $2.00 PER DAY INC.
at The Luxurious
Chamberlin Hotel
and at VIRGINIA BEACH
The Martha Washington $1.50 UP
A FAMILY HOTEL WITH EXCLUSIVE PATRONAGE

LOG INN Annapolis, Md. Cool, comfortable rooms, the finest food, courteous management and staff. Large grounds handled. Wonderful bathing. Twenty degrees cooler than any other resort in Maryland. 1½ hours from Washington. LOG INN is YOUR VACATION HOME this season. Phone Annapolis 1831-F-3.
W. T. EMORY, Owner-Manager.

JOHNSON

MOTORS RENTED and REPAIRED
Terms!
JOHNSON MOTOR SALES CO.
812 9th St. N.W.
NA. 8060

Arrange your fishing parties with
BOB BIRCHETT

New Lunch and Refreshment Pavilion
Fishing Parties Day or Night.
Rates Very Reasonable.
Call for appointments
Phone West River 18-F-13
Herring Bay, Md.

OAKWOOD LODGE
New—Modern—Clean
Unexcelled Cuisine
Hot and Cold Running Water in Every Room
Phone G. T. Mills. 18-F-2
Piney Point, Maryland

SAVE 100 MILES
Via Annapolis, Md.
1:00 p. m. 7:30 p. m.
To OCEAN CITY, MD., & REHOBOTH BEACH, DEL.
Washington's Nearest Ocean Resorts.
SUMMER SCHEDULE
Effective May 29, 1935
Daily and Sunday
Eastern Standard Time
Between Annapolis and Matapeake

Leave Annapolis	Leave Matapeake
a. m.	(6:45, MON. ONLY.)
8:00 a. m. 7:15 a. m.	2:00 p. m.
10:00 a. m. 9:00 a. m.	3:00 p. m.
11:00 a. m. 11:00 a. m.	4:00 p. m.
12:00 noon 12:00 noon	5:00 p. m.
1:00 p. m. 1:00 p. m.	7:30 p. m.

Between Annapolis and Claiborne.

Leave Annapolis	Leave Claiborne
7:35 a. m. 5 p. m.	9 a. m. 7 p. m.

The Claiborne-Annapolis Ferry Co.

HOTEL MORTON
ATLANTIC CITY
SEA WATER BATHS
SEA WATER POOL
BEACH BATHING
Dance
WITH RUSS DEAN AND HIS UNIVERSITY OF OHIO ORCHESTRA IN THE MARINE ROOM.
$25 weekly rate per person incl. all meals
Ball & Cope
Owner-Management

DINE AT
PAUL'S INN
West Beach, Md.
Only the Best Is Served.
Breakfast—Lunch—Dinner
On Road to North Beach and Seaside Amusement Park, Md.

GOING FISHING?
We'll Repair You With Everything You Need and Tell You Where to Go
BLOOD WORMS—25c Doz.
SHRIMP AND CRABS
MD. AND VA. NON-RESIDENT FISHING LICENSES ISSUED
Complete Stock of Fishing Tackle
ATLAS SPORT STORE
927 D St. N.W. ME. 8878
Open Evenings and Sunday Mornings

$1.00 ROUND TRIP TO
Baltimore
Every Saturday and Sunday.
Good Returning Till Last Train Sunday Night.
$1.25 ROUND TRIP TO
Annapolis
Tickets Good 10 Days for Return.
Trains Leave 30 Minutes After Each Hour.
W. B. & A. E. R. R.
12th and New York Ave. N.W.
Telephone NAtional 1255

BOWEN'S INN
SOLOMONS, MD.
Fishing Parties a Specialty
Large, Modern Motor Boats
OPEN-AIR BEER GARDEN
GEO. M. BOWEN, Prop.
Phone Prince Frederick 42-F-2.

Fishing Rods Made to Order
Bait in Season
J. WOLF & CO.
1332 H St. N.E.
Lincoln 4246
Open Sunday to 1:30 P. M.
Fishing Tackle And Sporting Goods

CARAMELS
For Your Week-End Outing or Your Vacation
Mailed Anywhere in the United States
THE ORIGINAL
Klatt's
9th St. at G
609 14th St.

The third of a series concerning Post Carrier Salesmen

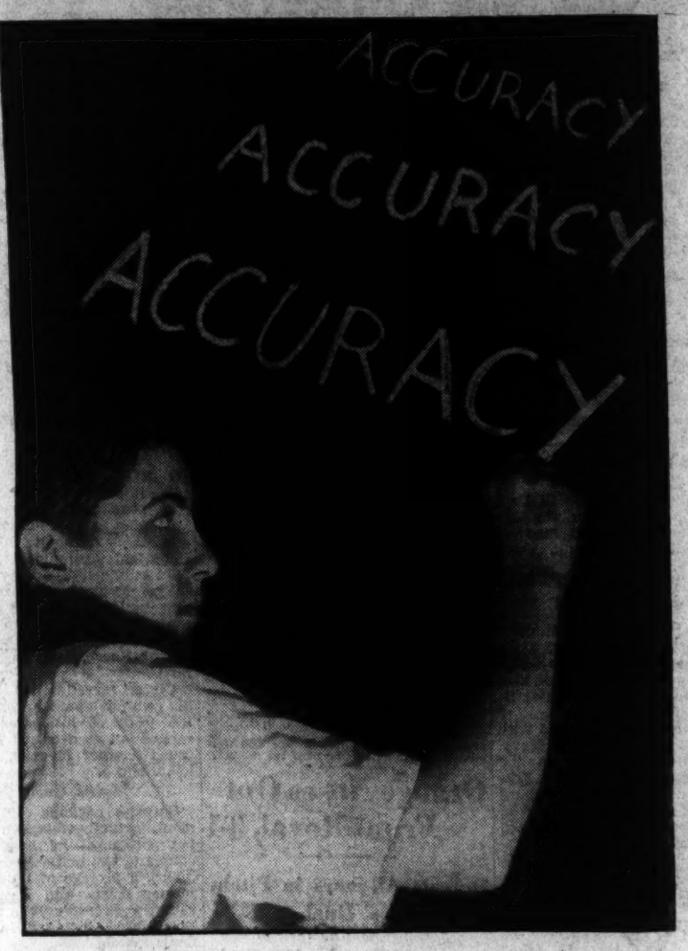

Post Carrier Salesman Edwin Swindler, 2875 Woodland drive northwest

BOYS WILL BE MEN

. . . what SORT of men?

HI, YOUNG FELLOW! Ever hear of Joe Pulitzer?

JOE PULITZER was a newspaperman, too . . . *the* newspaperman, in the eyes of many. And old Joe had one infallible rule for success. He believed in that rule so implicitly that he had it painted on a sign and hung the sign on the walls of the New York World . . . just three words: "Accuracy . . Accuracy . . Accuracy!"

YOU KNOW . . . you're learning Joe Pulitzer's rule. Every day, delivering The Post to your customers, you're accurate above all things. You leave those papers exactly where the customer wants you to leave them . . . you never forget. And we don't need to mention that nearly every reader has his own ideas about the proper place for his morning newspaper!

YOU THINK Joe Pulitzer pinned too much faith to those rules of his? We doubt it. He was a smart man. He knew that the accurate man is the valuable man . . . just as you know that the Post Carrier Salesman who gives his customers accurate service is appreciated by those customers. He's the Carrier Salesman whose pockets jingle.

BECAUSE you've learned to be accurate, you're going to get ahead faster than the other fellow . . . you're building well for a bright future.

The Washington Post.

Ebony Lady Wins by Nose, Sets Suffolk Downs Track Record

Cohort Miss Is Second in Feature

Wee Wink Folds Up in Stretch After Setting Early Pace.

By the Associated Press.

SUFFOLK DOWNS, Boston, July 18.—Percy M. Pike's Ebony Lady, the 5-year-old daughter of Flying Ebony, today captured the Westport, a mile and 70 yards feature for platers of the classification of $3,000 or better.

Pike's horse won by a nose in a thrilling stretch brush with Cohort Miss that got away from the gate last but closed strong. Ebony Lady negotiated the route in 1:42:2 on a fast oval for a new track record.

Wee Wink set the early pace, although she received contention the full route from the winner and folded badly while turning into the stretch. When she dropped back, Ebony Lady took a strong command and was bravely challenged by Cohort Miss.

Empire City, N. Y., July 18 (AP).—Mrs. L. H. Nimkoff's Legionary, allowed to recede in the betting to 25 to 1, scored a nose victory in the Irvington, a class "C" handicap at a mile and sixteenth, here today. The 4-year-old daughter of Cohort, ridden by the unfashionable B. Wimmer, just lasted to beat W. N. Adrian's consistent Golden Way, upon which Kempton Knott was endeavoring to earn a triple.

C. V. Whitney's Rough Diamond and the Starmount Stable's Brindle followed as named in the blanket finish.

There was booing of the judges' decision, many thinking Golden Way had made the grade on the outside, but it was so close that only the officials were in a position to decide the verdict. Legionary ran the distance in 1:46 3-5. This filly won three races at Jamaica in the spring, but failed in good company at Rockingham in June. She had since been rested up, but the layoff did not dull her speed.

The long-shot filly led from end to end. She made Brown Feathers stop, then held on stubbornly while Brindle and Rough Diamond offered strong opposition. Golden Way circled the leaders and closed fastest of all, heading Rough Diamond for the place. Brindle was a half-length farther back. Frank Ormont showed no speed in the role of an intended good thing.

Schmeling Undecided, Answer Waits a Week

Berlin, July 18 (AP).—Rival New York fight promoters, frenziedly bidding for the services of Max Schmeling, German heavyweight, must spend at least another week on the anxious bench.

Joe Jacobs, Schmeling's manager, now en route home on the liner George Washington, wirlessed the Associated Press today Max has not made up his mind whether he'll fight Max Baer, dethroned champion, or the Negro sensation, Joe Louis, in New York next September.

Fort Erie Results.

By the Associated Press.

FIRST—Six furlongs; purse, $600; claiming; for 3-year-olds and upward. Fire Maid, 107 (Barnett)..... 4.95 3.75 3.70
Marzia Lou, 107 (Osborne)..... 3.40 3.10
Happy Warrior, 112 (McTague)..... 17.05
Lebruyere, Tea Gown, Gift Roman, Starella, Ripitide, Black Jewel, Gaffing, Feminine and Jeannant also ran. Time, 1:13 4-5.

SECOND—Six furlongs; purse, $600; claiming; for 3-year-olds and upward. Carolina foaled mare. Kings Bounty, 111 (Foden) 6.20 4.05 3.70
Taximan, 117 (McTague)..... 6.20 4.75
Arbranch, 120 (Mulrooney)..... 2.90
Miss Seoti, Chicle Moss, Calico Miss, Hardy Ban, Pewter Crest and Belle Fuller also ran. Time, 1:14.

FOURTH—One mile; purse, $600; claiming; 3-year-olds and upward. Colt foaled. Treasure Ship, 106 (Foden) 14.85 5.40 3.15
Tolimata, 96 (Black)..... 3.40 2.60
King Boy, 107 (Barnes)..... 2.60
Spy Along, Worthy Choice, Lemira and Spare Time also ran. Time, 1:40 2-5.

FIFTH—One and one-sixteenth miles; Buffalo Club Handicap; purse, $1,200; 3-year-olds and upward; Canadian foaled. Lady Marnock, 104 (Calvert) 9.80 3.60 2.40
Crofter, 130 (Aimers)..... 3.40 2.45
Shady Well, 117 (Foden)..... 2.35
Chickpea, Tricky's Son also ran. Time, 1:48.

SIXTH—One and one-sixteenth miles; purse, $600; claiming; 3-year-olds and upward; Canadian foaled.
Kaksks, 115 (Madely)..... 6.20 4.95 3.80
Mish Mash, 112 (Dougherty)..... 12.80 7.40
Princely Pal, 112 (Peake)..... 5.10
Rossella, Love Spirit, Mythical, Love, Galore and Prince Rupert also ran. Time, 1:47 3-5.

SEVENTH—One and one-sixteenth miles; purse, $600; claiming; for 3-year-olds and upward.
Union, 112 (Barnes)..... 6.40 4.60 3.40
Bill Kennedy, 112 (Aimers)..... 3.80 3.20
Grand Union, 112 (Peake)..... 3.70
Ole Pal, Troubanova, Fortuna Bay, Chips and Conflagration also ran. Time, 1:47.

Empire City Results.

By the Associated Press.

First—Five furlongs; purse, $900; claiming; for 2-year-old maidens.
Cap Hands, 112 (Rainey)..... 6-1 5-2 6-5
Col. Bixer, 115 (J. Mann)..... 8-1 4-1
Starborough, 112 (Merritt)..... 7-10
Murat Wood, Aurasta, High Favor, Mad Tidewater, Palermian, Momentary, Chiya and Immeasurable also ran. Time, 1:01 4-5.

SECOND—Five and one half furlongs; purse, $900; claiming; for 2-year-olds.
Grog, 110 (Knott)..... 7-5 1-2 1-4
Lady Charmian, 105 (Longden)..... 5-2 6-5
Songmaker, 108 (Coucci)..... 6-5
Major Greenock, Miss Bam, Double Finesse and She Knows also ran. Time, 1:07

THIRD—About six furlongs; purse, $900; claiming; for 3-year-olds and upward.
Broad Lights, 113 (Knott)..... 8-1 4-5 2-5
Sir Ten, 115 (Coucci)..... 5-2 7-5
Dowdy Doll, 108 (Rainey)..... 4-5
Soldiers Dream, Buckminster, Flying Sailor, Shepherd Boy, Blue Gal, Golden Dream, Red Badge and Playmaster also ran. Time, 1:09 2-5.

FOURTH—One and one-sixteenth miles; purse, $1,000, added; the Irvinton Handicap; for 3-year-olds and upward.
Legionary, 105 (Wimmer)..... 25-1 8-1 4-1
Golden Way, 116 (Knott)..... 1-1 1-2
Rough Diamond, 114 (Coucci)..... 3-1
Sun Archer, Frank Ormont, Cross Ruff, Brown Feathers and Brindle also ran. Time, 1:46 3-5.

FIFTH—One and one-sixteenth miles; purse, $900; claiming; for 3-year-olds and upward.
Red Jug, 101 (Knott)..... 11-10 1-2 out
Pompegrret, 105 (Maller)..... 8-1 3-1
Piety, 110 (Longden)..... 4-5
Royal Gold, Diablerie and Projectile also ran. Time, 1:46 1-5.

SIXTH—One mile and 70 yards; purse, $900; claiming; for 3-year-olds and upward; fillies and mares.
Flowery, 106 (Rainey)..... 16-5 6-5 2-5
Bright Chance, 106 (Rosen)..... 8-5 4-5
Sophisticated, 109 (Malley)..... 2-5
Galloping Duchess, Raner C., Tenless, Inscription, Seminole Queen, †Goody Goody, †Brown Wren and Claimant also ran. Time, 1:46.
†Mrs. J. D. Murphy and Mrs. D. G. Harris entry.

Chart of Suffolk Downs Races

Thursday, July 18, 1935.

(Copyright, 1935, by Daily Racing Form Publishing Co.)

WEATHER, CLEAR; TRACK, FAST.

FIRST RACE—Five furlongs. Purse, $1,000; claiming. For 2-year-olds. Start good from stall gates. Won driving; place, same. Went to post at 2:22. Off at 2:31. Winner, H. Neustetter's b. f. (2), by Galetian—Masking. Trained by owner. Value to winner, $750; second, $150; third, $75; fourth, $25. Time, 0:23 1-5, 0:47 3-5, 1:02 2-5.

Horses	Wgt.	Post	St.	¼	½	Str.	Fin.	Jockeys	Straight
MASKED GAL	104	10	4	2½	2½	1h	1nk	Stevenson	$3.30
ARGOAN	111	6	2	1h	1h	2½	2¼	Reid	9.40
JOY FLAG	116	4	8	4½	3½	3½	3h	Stout	39.60
SANTA ANITA	104	3	9	8½	8h	6½	4h	Deering	23.70
MAMMA MARY	108	5	1	9h	7h	7½	5½	Grier	81.80
JOHN TIO	107	1	7	11½	9½	8h	6¾	Bohn	3.70
THE BEW	107	9	6	7h	5nk	4½	7h	Howell	81.70
LADY CARROT	109	8	3	6nk	6½	5½	8½	Pascuma	39.30
GENIAL EDNA	111	11	5	3½	4½	9nk	9½	Burke	13.10
CASH BOOK	109	2	11	10½	10h	10h	10¾	Lynch	2.80
ELECTION MAID	109	7	10	5h	12	12	11¼	Mauro	53.90
SQUAWKER	104	12	12	12	11h	11½	12	Wagner	4.90

Two-dollar mutuels paid—MASKED GAL, $12.60, $5.80, $5.60; ARGOAN, $7.40, $7.00; JOY FLAG, $17.60.

MASKED GAL, unruly at the post, moved up stoutly on the outside, fought it out courageously with ARGOAN all the last five-sixteenths and outlasted the latter at the end. ARGOAN, quickest to begin, displayed good speed throughout and just failed to hold the winner. JOY FLAG worked his way up steadily and came with a rush in the last furlong. JOHN TIO dropped back in the opening furlong, but closed a good gap in the stretch. THE BEW tired after racing well placed for the opening three furlongs.

SECOND RACE—One mile and 70 yards. Purse, $1,000; claiming. For 3 and 4-year-old maidens. Start good from stall gates. Won driving; place, same. Went to post at 3:00. Off at 3:04. Winner, P. White's br. g. (3), by Baby Grand—Tousel. Trained by owner. Value to winner, $750; second, $150; third, $75; fourth, $25. Time, 0:23 3-5, 0:48 2-5, 1:13 3-5, 1:40 2-5.

Horses	Wgt.	Post	St.	¼	½	¾	Str.	Fin.	Jockeys	Straight
JOE MAC	110	3	2	8½	3½	2h	1½	1¼	Seabo	$7.00
PROHIBITION	105	11	4	2½	1h	3½	2½	2nk	Thornton	3.80
TRICKLING	105	1	6	7nk	6½	6h	4½	3½	Critchfield	7.00
YANKEE PRINCE	110	8	7	6½	2nk	1h	2nk	4h	Pela	28.80
BEFITTING	110	4	8	3½	5½	5nk	5h	5½	Stevenson	3.90
JOE JAY	105	5	3	1½	4½	4½	6h	6½	Howell	41.60
STEPPING IN	113	10	5	5½	7½	7½	7½	7½	Sage	8.70
TRANSPARENT	111	9	10	10½	10½	9½	8h	8h	Elston	44.30
HYDRO GIRL	105	6	9	8½	8h	8h	9h	9½	Deering	9.80
DIXIE BUD	100	2	11	11	11	11	10h	10h	Grigg	27.70
BIPARTISAN	103	7	1	4½	9h	10h	11	11	Wagner	2.80

Two-dollar mutuels paid—JOE MAC, $16.00, $7.40, $5.00; PROHIBITION, $11.40, $7.60; TRICKLING, $5.00.

JOE MAC moved up steadily on the outside of his field in the run down the back stretch, wore down YANKEE PRINCE for the command nearing the stretch and, under intermittent punishment all the last furlong, held PROHIBITION safe at the end. The latter was a forward factor all the way and held on willingly at the end. TRICKLING worked her way up steadily and closed with good energy in the stretch. YANKEE PRINCE showed good speed, only to falter in the last furlong. BEFITTING was unable to reach serious contention. JOE JAY had early speed.

THIRD RACE—Five furlongs. Purse, $1,000. For 3-year-olds. Start good from stall gates. Won driving; place, same. Went to post at 3:39. Off at 3:42. Winner, Mrs. Crane's b. f. (2), by St. Henry—Lady Louise. Trained by W. G. Wilson. Value to winner, $750; second, $150; third, $75; fourth, $25. Time, 0:23. 0:46 1-5, 1:00 1-5.

Horses	Wgt.	Post	St.	¼	½	Str.	Fin.	Jockeys	Straight
STE. LOUISE	108	6	3	2½	2½	2½	1½	Stout	$11.70
BLACK HIGHBROW	110	2	1	1h	1h	1h	2½	Allen	.80
SUN DANCER	110	3	2	1½	1½	3½	3h	Steffen	8.30
LITTLE NYMPH	110	7	5	4½	4½	4½	4½	Stevenson	6.30
ZOWIE	108	2	6	6h	6½	6h	5½	Mauro	16.80
TRULY YOURS	107	8	4	5h	5h	5½	6½	Litzenberger	30.00
PICCOLO	111	5	7	7nk	7½	7h	7h	Wagner	11.30
OLD VETERAN	109	3	8	8	8	8	8	Howell	52.30

Two-dollar mutuels paid—STE. LOUISE, $25.40, $8.80, $4.00; BLACK HIGHBROW, $3.20, $2.60; SUN DANCER, $3.00.

STE. LOUISE, away well, was kept within striking distance of the pace, swung to the outside when reaching the stretch, closed with a rush and, wearing down the leaders, drew clear at the end. BLACK HIGHBROW, hard ridden from the start, was unable to get to the front in the run to the first turn, was sent up on the outside, overhauled SUN DANCER for the lead when reaching the stretch, but was unable to keep pace with the winner when challenged. SUN DANCER took command at once, was hard ridden and, despite holding on gamely, was unable to keep pace in the stretch drive. LITTLE NYMPH was unable to improve her position under punishment. ZOWIE raced evenly though unable to reach the leaders at any stage of the journey. PICCOLO was outrun all the way.

FOURTH RACE—One mile. Purse, $1,000; claiming. For 3-year-olds and upward. Start good from stall gates. Won driving; place, same. Went to post at 4:14. Off at 4:14½. Winner, G. Scallon's b. g. (8), by Rancher—Servine. Trained by E. Haughton. Value to winner, $750; second, $150; third, $75; fourth, $25. Time, 0:24 3-5, 0:48, 1:12 3-5, 1:40 1-5.

Horses	Wgt.	Post	St.	¼	½	¾	Str.	Fin.	Jockeys	Straight
GIBBY'S CHOICE	107	9	5	3½	2½	1nk	1h	1h	Litzenberger	$17.70
JUBILARGO	107	4	2	5nk	3nk	2½	2½	3h	Reid	10.30
PRIMUTE	102	5	3	7h	5h	4h	4h	3½	Wagner	3.40
IDLE ALONG	104	8	3	1½	1½	1h	3½	4h	Stevenson	2.40
CAERLEON	107	1	7	8h	8½	7½	6½	5h	Howell	†5.80
HYMARQUE	104	7	8	6½	6½	5½	5½	6nk	Maschek	37.50
CHAIN	114	6	4	4½	4h	6h	5½	7h	Allen	2
JACK CHEVIGNY	109	2	1	2h	7h	8h	8h	8h	Lynch	7
UNKIE TOM	109	3	9	9	9	9	9	9	Deering	8.50

†F. Coppa and Miss L. C. White entry.
‡Mrs. E. Haughton and G. Scallon entry.
Two-dollar mutuels paid—GIBBY'S CHOICE, $17.40, $7.80, $4.60; JUBILARGO, $12.80, $6.80; PRIMUTE, $3.60.

GIBBY'S CHOICE followed in close attendance of IDLE ALONG, assumed slight advantage when reaching the stretch and, hard ridden through the closing furlong, outlasted JUBILARGO at the end. The latter, restrained early, began moving up on the outside through the back stretch, responded willingly to pressure, and just failed to be along in time. PRIMUTE moved up steadily in the run through the back stretch and, placed under punishment, closed ground, though unable to threaten the first two. IDLE ALONG had speed from the start, faltering in the last furlong. CAERLEON, well up early, was unable to keep pace in the drive. JACK CHEVIGNY was outrun.

FIFTH RACE—One mile and 70 yards. Purse, $1,000; claiming. For 3-year-olds and upward. Start good from stall gates. Won driving; place, same. Went to post at 4:44. Off at 4:46. Winner, P. M. Pike's blk. m. (5), by Flying Ebony—Plum. Trained by T. Horning. Value to winner, $750; second, $150; third, $75; fourth, $25. Time, 0:23 3-5, 0:47 2-5, 1:12 1-5, 1:37 3-5, 1:43 2-5.

Horses	Wgt.	Post	St.	¼	½	¾	Str.	Fin.	Jockeys	Straight
EBONY LADY	109	2	2	2½	2nk	2½	1h	1nk	Deering	$1.90
COHORT MISS	105	4	4	6	4½	4h	2nk	2nk	Wagner	3.00
EASIEST WAY	113	3	3	3½	3h	1h	3h	3h	Howell	3.80
WEE WINK	110	1	1	1½	1h	3½	4½	4½	Bohn	4.10
MORALIST	108	5	5	4nk	5h	5½	5h	5h	Dabson	11.30
GENERAL FARLEY	104	6	6	5h	6	6	6	6	Stafford	23.30

Two-dollar mutuels paid—EBONY LADY, $5.80, $3.40, $2.40; COHORT MISS, $3.80, $2.60; EASIEST WAY, $2.40.

EBONY LADY, under steadying restraint while following the pace of WEE WINK while on the inside, was taken up nearing the stretch, came gamely in the drive and wore down the leaders in the closing strides. COHORT MISS, outrun early, came with good courage on the outside through the stretch. EASIEST WAY went to the front when the pacemaker began tiring, but was unable to maintain his advantage in the closing drive. WEE WINK showed good speed for the first six furlongs, tiring thereafter.

SIXTH RACE—Six furlongs. Purse, $1,200; claiming. For 3-year-olds and upward. Start good from stall gates. Won ridden out; place, driving. Went to post at 5:22. Off at 5:25½. Winner, J. U. Gratton's ch. f. (4), by Stimulus—Affection. Trained by W. Irvine. Value to winner, $800; second, $250; third, $100; fourth, $50. Time, 0:23, 0:45 3-5, 1:12.

Horses	Wgt.	Post	St.	¼	½	Str.	Fin.	Jockeys	Straight
HUG AGAIN	109	6	3	1½	1½	1½	1½	Howell	$7.00
KIEVA	114	5	1	3½	2h	1h	2nk	Kemp	3.30
MAYSTICK	104	1	2	1½	1½	3½	3nk	Dabson	9.70
DEAN SWIFT	114	3	5	4½	4nk	4½	4½	Wholey	3.30
TRULY YOURS	107	8	6	6½	5h	5½	5½	Bethel	7.90
EPITAPH	110	3	3	2nk	3½	6	6	Gray	5.90

Two-dollar mutuels paid—HUG AGAIN, $16.00, $6.00, $4.00; KIEVA, $3.00, $2.40; MAYSTICK, $3.80.

HUG AGAIN, under steadying restraint for the first three furlongs and on the outside, began moving up steadily thereafter, closed with a rush when straightening out in the stretch, won going the leaders and was going away at the end. KIEVA, under slight reserve while following the pace, assumed the lead in the stretch, but was unable to cope with the closing challenge of the winner. MAYSTICK went to the front in the opening strides, drew clear and steadied along under slight restraint, faltered in the last three-sixteenths.

SEVENTH RACE—One and one-sixteenth miles. Purse, $1,000; claiming. For 3-year-olds and upward. Start good from stall gates. Won driving; place, same. Went to post at 5:54. Off at 5:55. Winner, Miss A. Doris' br. m. (5), by Macaw—Beaming. Trained by H. L. Campbell. Value to winner, $750; second, $150; third, $75; fourth, $25. Time, 0:24 1-5, 0:48, 1:13, 1:39 3-5, 1:46 3-5.

Horses	Wgt.	Post	St.	¼	½	¾	Str.	Fin.	Jockeys	Straight
DARKLING	104	5	2	3½	2½	2½	2h	1nk	Stevenson	$2.90
DUNBAR	116	10	1	2nk	1h	1h	1½	2h	Mattiolli	5.10
LAST ROMANCE	107	7	6	6nk	5½	3½	3½	3h	Critchfield	7.90
LANIER	112	2	3	1h	2½	2h	2½	4½	Howell	8.00
OSCILLATION	105	4	10	10½	6½	4nk	4½	5h	Wagner	2.80
YAP	105	8	8	9h	8h	6h	6h	6h	Grier	65.80
FREE	107	3	4	8h	9½	7nk	6½	7½	Thornton	65.80
FREE TRADE	107	9	5	3½	7½	8½	8h	8h	Pela	120.00
BLIND LUCK	113	6	9	10	10	10	10	9h	Helm	$1.40
MY MOVE	114	1	7	4½	3½	5½	9h	10	Allen	8.30

Two-dollar mutuels paid—DARKLING, $7.80, $3.60, $3.00; DUNBAR, $5.80, $4.60; LAST ROMANCE, $6.60.

DARKLING improved her position gradually in the last half-mile, responded gamely to hard urging in the stretch and was up in the closing stride. DUNBAR, prominently placed from the start, assumed command nearing the half-mile ground and, rated kindly in front, responded willingly to pressure, and just lasted to be along in time. PRIMUTE moved up steadily in the run through the back stretch and, placed under punishment, closed ground, though unable to threaten the first two. IDLE ALONG had speed from the start, faltering in the last furlong. CAERLEON, well up early, was unable to keep pace in the drive. JACK CHEVIGNY was outrun.

FIFTH RACE—Five furlongs. Purse, $1,000; claiming. For 2-year-olds. Start good from stall gates. Won driving; place, same. Went to post at 3:39. Off at 3:42. Winner, Mrs. Crane's b. f. (2), by St. Henry—Lady Louise. Trained by W. G. Wilson. Value to winner, $750; second, $150; third, $75; fourth, $25. Time, 0:23 1-5, 0:47 3-5, 1:02 2-5.

Horses	Wgt.	Post	St.	½	¾	Str.	Fin.	Jockeys	Straight
STE. LOUISE	108	6	3	2½	2½	1½	1½	Stout	$11.70
BLACK HIGHBROW	110	2	1	1h	1h	1h	2½	Allen	.80
SUN DANCER	110	3	2	1½	1½	3½	3h	Steffen	8.30
LITTLE NYMPH	110	7	5	4½	4½	4½	4h	Stevenson	6.30
ZOWIE	108	2	6	6h	6½	6h	5½	Mauro	16.80
TRULY YOURS	107	8	4	5h	5h	5½	6½	Litzenberger	30.00
PICCOLO	111	5	7	7nk	7½	7h	7h	Wagner	11.30
OLD VETERAN	109	3	8	8	8	8	8	Howell	52.30

Two-dollar mutuels paid—STE. LOUISE, $25.40, $8.80, $4.00; BLACK HIGHBROW, $3.20, $2.60; SUN DANCER, $3.00.

STE. LOUISE, away well, was kept within striking distance of the pace, swung to the outside when reaching the stretch, closed with a rush and, wearing down the leaders, drew clear at the end. BLACK HIGHBROW, hard ridden from the start, was unable to get to the front in the run to the first turn, was sent up on the outside, overhauled SUN DANCER for the lead when reaching the stretch, but was unable to keep pace with the winner when challenged. SUN DANCER took command at once, was hard ridden and, despite holding on gamely, was unable to keep pace in the stretch drive. LITTLE NYMPH was unable to improve her position under punishment. ZOWIE raced evenly though unable to reach the leaders at any stage of the journey. PICCOLO was outrun all the way.

FOURTH RACE—One mile. Purse, $1,000; claiming. For 3-year-olds and upward. Start good from stall gates. Won driving; place, same. Went to post at 4:14. Off at 4:14½. Winner, G. Scallon's b. g. (8), by Rancher—Servine. Trained by E. Haughton. Value to winner, $750; second, $150; third, $75; fourth, $25. Time, 0:24 3-5, 0:48, 1:12 3-5, 1:40 1-5.

Horses	Wgt.	Post	St.	¼	½	¾	Str.	Fin.	Jockeys	Straight
GIBBY'S CHOICE	107	9	5	3½	2½	1nk	1h	1h	Litzenberger	$17.70
JUBILARGO	107	4	2	5nk	3nk	2½	2½	3h	Reid	10.30
PRIMUTE	102	5	3	7h	5h	4h	4h	3½	Wagner	3.40
IDLE ALONG	104	8	3	1½	1½	1h	3½	4h	Stevenson	2.40
CAERLEON	107	1	7	8h	8½	7½	6½	5h	Howell	†5.80
HYMARQUE	104	7	8	6½	6½	5½	5½	6nk	Maschek	37.50
CHAIN	114	6	4	4½	4h	6h	5½	7h	Allen	2
JACK CHEVIGNY	109	2	1	2h	7h	8h	8h	8h	Lynch	7
UNKIE TOM	109	3	9	9	9	9	9	9	Deering	8.50

†F. Coppa and Miss L. C. White entry.
‡Mrs. E. Haughton and G. Scallon entry.
Two-dollar mutuels paid—GIBBY'S CHOICE, $17.40, $7.80, $4.60; JUBILARGO, $12.80, $6.80; PRIMUTE, $3.60.

GIBBY'S CHOICE followed in close attendance of IDLE ALONG, assumed slight advantage when reaching the stretch and, hard ridden through the closing furlong, outlasted JUBILARGO at the end. The latter, restrained early, began moving up on the outside through the back stretch, responded willingly to pressure, and just failed to be along in time. PRIMUTE moved up steadily in the run through the back stretch and, placed under punishment, closed ground, though unable to threaten the first two. IDLE ALONG had speed from the start, faltering in the last furlong. CAERLEON, well up early, was unable to keep pace in the drive. JACK CHEVIGNY was outrun.

FIFTH RACE—One mile and 70 yards. Purse, $1,000; claiming. For 3-year-olds and upward. Start good from stall gates. Won driving; place, same. Went to post at 4:44. Off at 4:46. Winner, P. M. Pike's blk. m. (5), by Flying Ebony—Plum. Trained by T. Horning. Value to winner, $750; second, $150; third, $75; fourth, $25. Time, 0:23 3-5, 0:47 2-5, 1:12 1-5, 1:37 3-5, 1:43 2-5.

Horses	Wgt.	Post	St.	¼	½	¾	Str.	Fin.	Jockeys	Straight
EBONY LADY	109	2	2	2½	2nk	2½	1h	1nk	Deering	$1.90
COHORT MISS	105	4	4	6	4½	4h	2nk	2nk	Wagner	3.00
EASIEST WAY	113	3	3	3½	3h	1h	3h	3h	Howell	3.80
WEE WINK	110	1	1	1½	1h	3½	4½	4½	Bohn	4.10
MORALIST	108	5	5	4nk	5h	5½	5h	5h	Dabson	11.30
GENERAL FARLEY	104	6	6	5h	6	6	6	6	Stafford	23.30

Two-dollar mutuels paid—EBONY LADY, $5.80, $3.40, $2.40; COHORT MISS, $3.80, $2.60; EASIEST WAY, $2.40.

EBONY LADY, under steadying restraint while following the pace of WEE WINK while on the inside, was taken up nearing the stretch, came gamely in the drive and wore down the leaders in the closing strides. COHORT MISS, outrun early, came with good courage on the outside through the stretch. EASIEST WAY went to the front when the pacemaker began tiring, but was unable to maintain his advantage in the closing drive. WEE WINK showed good speed for the first six furlongs, tiring thereafter.

SIXTH RACE—Six furlongs. Purse, $1,200; claiming. For 3-year-olds and upward. Start good from stall gates. Won ridden out; place, driving. Went to post at 5:22. Off at 5:25½. Winner, J. U. Gratton's ch. f. (4), by Stimulus—Affection. Trained by W. Irvine. Value to winner, $800; second, $250; third, $100; fourth, $50. Time, 0:23, 0:46 3-5, 1:12.

Horses	Wgt.	Post	St.	¼	½	Str.	Fin.	Jockeys	Straight
HUG AGAIN	109	6	3	1½	1½	1½	1½	Howell	$7.00
KIEVA	114	5	1	3½	2h	1h	2nk	Kemp	3.30
MAYSTICK	104	1	2	1½	1½	3½	3nk	Dabson	9.70
DEAN SWIFT	114	3	5	4½	4nk	4½	4½	Wholey	3.30
TRULY YOURS	107	8	6	6½	5h	5½	5½	Bethel	7.90
EPITAPH	110	3	3	2nk	3½	6	6	Gray	5.90

Two-dollar mutuels paid—HUG AGAIN, $16.00, $6.00, $4.00; KIEVA, $3.00, $2.40; MAYSTICK, $3.80.

HUG AGAIN, under steadying restraint for the first three furlongs and on the outside, began moving up steadily thereafter, closed with a rush when straightening out in the stretch, won going the leaders and was going away at the end. KIEVA, under slight reserve while following the pace, assumed the lead in the stretch, but was unable to cope with the closing challenge of the winner. MAYSTICK went to the front in the opening strides, drew clear and steadied along under slight restraint, faltered in the last three-sixteenths.

SEVENTH RACE—One and one-sixteenth miles. Purse, $1,000; claiming. For 3-year-olds and upward. Start good from stall gates. Won driving; place, same. Went to post at 5:54. Off at 5:55. Winner, Miss A. Doris' br. m. (5), by Macaw—Beaming. Trained by H. L. Campbell. Value to winner, $750; second, $150; third, $75; fourth, $25. Time, 0:24 1-5, 0:48, 1:13, 1:39 3-5, 1:46 3-5.

Horses	Wgt.	Post	St.	¼	½	¾	Str.	Fin.	Jockeys	Straight
DARKLING	104	5	2	3½	2½	2½	2h	1nk	Stevenson	$2.90
DUNBAR	116	10	1	2nk	1h	1h	1½	2h	Mattiolli	5.10
LAST ROMANCE	107	7	6	6nk	5½	3½	3½	3h	Critchfield	7.90
LANIER	112	2	3	1h	2½	2h	2½	4½	Howell	8.00
OSCILLATION	105	4	10	10½	6½	4nk	4½	5h	Wagner	2.80
YAP	105	8	8	9h	8h	6h	6h	6h	Grier	65.80
FREE	107	3	4	8h	9½	7nk	6½	7½	Thornton	65.80
FREE TRADE	107	9	5	3½	7½	8½	8h	8h	Pela	120.00
BLIND LUCK	113	6	9	10	10	10	10	9h	Helm	$1.40
MY MOVE	114	1	7	4½	3½	5½	9h	10	Allen	8.30

Two-dollar mutuels paid—DARKLING, $7.80, $3.60, $3.00; DUNBAR, $5.80, $4.60; LAST ROMANCE, $6.60.

DARKLING improved her position gradually in the last half-mile, responded gamely to hard urging in the stretch and was up in the closing stride. DUNBAR, prominently placed from the start, assumed command nearing the half-mile ground and, rated kindly in front, responded willingly to pressure, and just lasted to be along in time. PRIMUTE moved up steadily in the run through the back stretch and, placed under punishment, closed ground, though unable to threaten the first two. IDLE ALONG had speed from the start, faltering in the last furlong. CAERLEON, well up early, was unable to keep pace in the drive. JACK CHEVIGNY was outrun.

Arlington Park Results.

By the Associated Press.

FIRST—Seven furlongs; purse, $1,000; for maidens, 3-year-olds.
Black Hat, 118 (Arcaro)..... 5.40 3.20 2.80
Geneva Cross, 118 (Grayson)..... 10.40 5.80
Torch Maiden, 118 (Parvin)..... 5.00
Bally Wise, Jubilo, Shastel, Nimble Sweep, Station Belle, Imprimis, Mousetrap and Irish Cutie also ran. Time, 1:24 2-5.

SECOND—Five furlongs; purse, $1,000; claiming; for 2-year-olds.
Firm Hand, 107 (Robertson)..... 5.20 3.40 2.60
Masked Belle, 109 (Meade)..... 4.80 3.60
Emer J., 107 (Balaski)..... 4.00
Discriminate, Time Light, Johnny Bane, Natalie Alice, Gray Ethel, Moll, Pressburg Boy also ran. Time, 0:58 4-5.

THIRD—Five furlongs; purse, $1,000; claiming; for 2-year-olds.
Homer Jr., 107 (Hannah)..... 13.80 4.80 4.20
Ep. Jo, 109 (Arcaro)..... 4.60 3.20
Enella, 99 (Gray)..... 6.60
Captain Red, Jirasol II, Tug o' War, Uncle Lasa, Blue Lillian and Chinese Indian also ran. Time, 1:11.

FIFTH—Herts course, 1 mile (chute); purse, $1,000; the Marquette (first division); for 3-year-olds.
Top Dog, 107 (Wright)..... 11.00 5.20 4.80
Silk Mask, 107 (Balaski)..... 6.80 4.40
Be Mine, 110 (Fallon)..... 4.60
Lee Laffoon, Maple Ricca, and Count Tetrarch also ran. Time, 1:38 2-5.

SIXTH—Herts course, 1 mile; purse, $1,000; the Marquette (second division); for 3-year-olds.

Corinto, 107 (Wright)..... 4.50 3.80 2.90
Some Bull, 113 (Arcaro)..... 9.40 4.80
Scatter Brain, 110 (Landolt)..... 3.60
Behemoth, Fire Advance,

Money Doctors In Consultation On Resurgence

Sprague, Warren, Rogers Debate Efficacy of Gold Treatment.

By Claude A. Jagger.
Associated Press Financial Editor.

Ithaca, N. Y., July 18.—Prominent players in the Washington drama of the gold dollar met at Cornell University today to pass judgment upon revaluation and to urge further steps to promote recovery.

Dr. O. M. W. Sprague, who resigned as advisor to the United States Treasury nearly two years ago because of disagreement with the monetary policies, said in an address before the annual session of the American Institute of Co-operation he was of the view that we would have made more progress, "if the dollar had not been devalued."

James D. Mooney, president of the American Manufacturer's Export Association, called for an early return to a fixed gold standard, at the present tentative gold basis for the dollar, as a means to restore confidence and revive trade.

Prof. James Harvey Rogers, Yale economist, who remained as economic advisor to the Federal Government during the gold price fixing, although he has intimated that he was not in full agreement with the program, asserted that devaluation had caused disturbing repercussions in much of the world and added:

Farmer Needs Markets.

"It is my opinion therefore, that any monetary measures of the immediate future should be taken with a view to minimizing these very serious obstacles to general recovery. Even the American farmer for whom our gold policy was primarily adopted, now finds himself more in need of foreign markets for his products than a further temporary stimulus to prices."

Earlier in the day, Dr. George F. Warren, of Cornell, who was a dominant figure in Washington as monetary adviser during the gold price fixing of 1933, took issue with Dr. E. W. Kemmerer, international money doctor, who has recently forecast that the cost of living would double as a result of devaluation.

Lehman Committee Reports on Postal

New York, July 18.—The committee headed by Robert Lehman, of the banking firm of Lehman Brothers, to represent holders of the defaulted 5 per cent gold bonds and 5 per cent debenture stock of Postal Telegraph & Cable Corporation have received consent from more than 2,000 holders of the securities, to the face value of $13,000,000 to act for them, it was announced today.

There are approximately $50,000,000 face value of the bonds and debentures outstanding.

Money Markets

Foreign Exchange.

New York, July 18 (AP).—Foreign exchange irregular; Great Britain in dollars, others in cents.

Great Britain—Demand, 4.95¾; cables, 4.95¾; 60-day bills, 4.94@4.94¾.

France—Demand, 6.64¼; cables, 6.64¼.

Demand Rates.

Italy	8.26	*Austria	19.00
Belgium	16.92	*Hungary	29.80
Germany	40.48	Rumania	1.01
Holland	68.27	*Argentina	33.05
Norway	24.91	*Brazil	8.63
Sweden	25.58	Tokyo	29.20
Denmark	22.14	Shanghai	39.00
Finland	2.20	Hongkong	52.75
Switzerland	32.83	Mexico City (silver peso)	27.90
Spain	13.77		
Portugal	4.51½	Montreal in New York	99.84⅜
Greece	.95		
Poland	19.00	New York in Montreal	100.15⅝
Czechosl'kia	4.18		
Yugoslavia	2.31		

*Nominal.

New York.

Call money steady; ¼ per cent all day. Time loans steady; 60-90 days ¼ offered; 4-6 months ¼ offered. Prime commercial paper ¾ per cent. Bankers' acceptances unchanged. Rediscount rate, New York Reserve Bank, 1½ per cent.

Bar silver steady, unchanged at 67¾.

London.

Bar gold declined 1d to 140s 11½d. (U. S. equivalent $34.98.)

Bar silver steady, unchanged at 30 3-16d. (U. S. equivalent 67.48 cents.)

Money ½ per cent. Discount rates, short bills, ⅝@⅜; 3-month bills ⅜ per cent.

Securities Averages.

Stocks.

	50 Indls	20 RR's	20 Utils	90 To'l
Yesterday	101.5	35.9	63.4	84.7
Previous day	101.4	36.2	63.9	84.7
Week ago	99.7	35.1	64.3	83.5
Month ago	97.7	36.3	60.3	81.2
Year ago	88.5	43.1	65.4	77.4
Two years ago	96.3	54.9	108.9	92.1
High, 1934	105.0	54.3	90.3	93.8
Low, 1934	76.0	34.1	47.1	66.4
High, 1933	102.1	58.1	113.7	96.9
Low, 1933	42.3	23.5	61.1	43.9

Bonds.

	20 Indls	20 RR's	20 Utils	60 To'l
Yesterday	88.6	78.8	100.2	89.2
Previous day	88.6	78.7	100.3	89.2
Week ago	88.3	78.2	100.2	88.9
Month ago	87.6	81.1	98.2	89.3
Year ago	83.6	86.4	89.9	86.6
Two years ago	77.1	84.9	88.4	83.4
High, 1934	85.9	90.0	90.6	88.1
Low, 1934	72.6	74.1	77.2	74.8
High, 1933	77.1	84.9	88.5	83.4
Low, 1933	58.3	57.0	74.1	63.6

(1926 average equals 100.)

Copyright, 1935, Standard Statistics Co.

Bank of France.

Paris, July 18 (AP).—The weekly statement of the Bank of France shows the following changes in francs: Gold increased 79,000,000; sight balances abroad increased 2,000,000; bills discounted at home decreased 212,000,000; bills bought abroad decreased 1,000,000; advances decreased 81,000,000; circulation decreased 470,000,000; current accounts increased 174,000,000; 30-day loans on government collateral decreased 30,000,000.

Bank of England.

London, July 18 (AP).—The weekly statement of the Bank of England shows the following changes in pounds: Total reserve increased 1,052,000; circulation decreased 1,085,000; bullion decreased 33,000; other securities decreased 128,000; public deposits decreased 478,000; other deposits increased 3,532,000; notes reserve increased 85,000; government securities decreased 3,915,000. The proportion of the bank's reserve to liability is 35.70 per cent compared with 34.31 last week. Rate of discount 2 per cent.

Dried Fruit Prices.

New York, July 18 (AP).—DRIED FRUITS—Market steady and unchanged.

Bank of France Rate Cut to 3½ Per Cent

By the Associated Press.

Paris, July 18.—The Bank of France today lowered its discount rate from 4 per cent to 3½ per cent, the third time the rate has been lowered in a month. The bank's action was taken as fear of speculation against the franc subsided. The rate on security loans was lowered from 6 to 5 per cent.

U. S. Bond Bids 5 Times Issue

$510,958,000 Tendered for $100,000,000 2⅞ Per Cents.

Secretary of the Treasury Morgenthau announced yesterday the result of the offering by the Treasury on Monday of $100,000,000 of 2⅞ per cent Treasury bonds of 1935-60, tenders for which were received at the Federal Reserve banks up to noon Wednesday.

Tenders for $510,958,000 face amount of bonds were received, of which $101,967,000 was accepted at prices ranging from 101 27-32 down to 101 19-32, and accrued interest from March 15, 1935, to July 22, 1935. The average price of the bonds to be issued is slightly above 101 19-32, and a total premium of $1,631,894.39 will be received.

Based on the average price at which the bonds are to be issued on July 22, 1935, the yield is about 2.77 per cent to the earliest call date, March 15, 1955, and about 2.73 per cent to maturity, March 15, 1960, said to equal the lowest interest rate the Treasury has paid for comparable loans.

Secretary Morgenthau described the sale as "very successful."

$500,000 Contract Let By Am. Rolling Mills

Middletown, Ohio, July 18 (AP).—Officials of the American Rolling Mills Co. announced today letting of a $500,000 contract for new machinery to the United Engineering & Foundry Co., Pittsburgh, Pa.

The machinery is to be installed in a $3,500,000 new wide-roll strip mill being built here.

Montreal Silver Futures.

Montreal, July 18 (AP).—Silver futures closed easier, 15 to 50 lower; sales, 2 contracts; December, high, 69.50; low, 69.00; close, 69.50.

Market Moves Of the Day Seen In Brief Review

What the Stock Market Did.

	Thurs.	Wed.
Advances	388	405
Declines	233	157
Unchanged	167	198
Total issues	788	760

Stocks—More active trading carried stocks to new highs for the year. Bargain hunting investors were held responsible for the good demand in specialty stocks. Large blocks of prominent equities were sold and demonstrated the quest of huge sums of money for profitable work. Sales for the day were 1,517,740 shares.

Bonds—Lack of individual features marked the session. Realizing forced down second-grade rails and other speculative categories. The general upward movement was arrested. Developments affecting investment sentiment were mixed, but had little effect. Federals steered a steady course. Transfers were $9,404,000.

Curb—Late profit taking halted the upward trend of prices. Singer, advancing 10 points more, was the exception. Sales were up to 237,000 shares.

Grains—Large offerings of winter wheat from Ohio carried prices from ⅞ to 1¾ below the previous closes. Corn and oats declined in sympathy. July wheat last at 83⅝ and July corn last at 83⅝.

Cotton—Prices moved within a narrow range and closings were 3 to 6 points lower except for May, which closed a point higher. July last at 11.97.

Sugar—Raw sugar was weak and closed at 3.25. Refined unchanged last at 5.25.

Coffee—Steady. Rio No. 7 last at 6¾ and Santos No. 4 final at 8.

Bar silver—Unchanged in New York at 67¾ and in London at 30 3-16 d (67.48 cents).

Bar gold—Off 1 penny in London, final at 140 shillings 11½d ($34.98).

Louisville & Nashville Lowers Dividend

New York, July 18 (AP).—The Louisville & Nashville Railroad Co. today announced a dividend of $1 on the capital stock, payable August 24 to stock of record July 31.

The company made two payments of $1.50 during the past year.

Highlights and Background Of Financial News and Trends

Stocks Continue Rise With Steel Shares Leading on Expanding Trade Volume—Government Bonds Harden—Wheat Prices Decline.

By Carlton A. Shively.

New York, July 18.—Stocks and bonds moved higher, but commodities found the market unsympathetic, partly on less optimism abroad. Stocks continued their broad forward movement, with a turnover at around 1,400,000 shares, heartening everyone in the financial district and increasing the general confidence on a brisk revival in trade this autumn. Bonds also were firm, some new high prices being set in the Government list. September wheat closed 1 cent a bushel lower at 84⅝ cents.

Steel stocks continued to have the call. On all counts a strong forward movement in the steels is the best sort of lead for the market to follow, as prosperity in the steel industry reflects improvement everywhere and, in these times, is particularly significant of recovery in the durable goods industries.

Steel common climbed above 38, or within less than 2 points of the year's best, reached when the operating rate was considerably above what it is now. Bethlehem also was a favorite and the independent steels were somewhat less prominent compared with the leaders. Motors also maintained their front-rank positions. General and Chrysler again were at new high prices. Packard reached up and enjoyed the best turnover. Motor accessories were more selective and less active.

Railroad stocks were firm. Santa Fe and Delaware & Hudson responded readily to moderate buying orders. Rail equipments kept on the sunny side. Brake Shoe, Railway Signal and others pushed forward. American Transport fell a point.

A falling market for wheat and the uncertainties over the AAA seemed to pass by the farm implements and the mail orders. Both sectors made higher prices.

Deflation.

Abroad the news was more favorable. War clouds at least were no thicker. Preparations went forward in France for further tightening of the belt to try to stand enough deflation to balance the budget and stay on gold. French opinion recognizes the cost of avoiding devaluation of the franc; but so far it holds that cost to be less than that of risking inflation. Taxpayers and business will have to suffer, but if meanwhile the cause of general world stability of currencies is promoted, much good will be done. Another outburst of price lifting and inflation in this country would be the final straw for France.

Bank of France cut its discount rate to 3½ per cent, the third reduction from the 6 per cent figure reached in the recent successful effort to stop the drain on French gold. The lower charge will help business, and presumably a final cut to 2½ per cent, the level prevailing before the gold scare, will be made. Just the same, cheapening money rates usually are regarded as a means of promoting some measure of inflation and price rise; whereas the opposite is the current French policy. The same thing is going on in the Netherlands, where the central bank yesterday reduced its discount rate. Bank of France this week added 79,000,000 francs to its gold reserves and circulation dropped heavily.

Francs were up a little today and sterling was a shade lower. Seasonal pressure soon will begin on the pound, but with our trade now running an excess of imports, and with stabilization funds working in greater harmony, the prospect of a sharp movement is not bright.

Congress in session continues to be a drag on business recovery, but as the summer wears on and nothing particularly disastrous happens at Washington, the improved news from industry tends to offset political squirming. At the moment, one important bit of positive legislation which a large section of the financial district had hoped would be passed—namely, amendment to the banking bill to provide for bank underwriting of new securities—looks to have rather a meager chance of action, although sometimes such things come up rapidly from behind.

Better Outlook.

With or without needed changes in the banking laws, the situation is better than it was several weeks ago, when the Eccles banking bill was first proposed. The original measure provided for a radical change in our banking system that was looked upon in nearly all except the radical New Deal quarters as a dangerous departure. The public utility bill still is threatened but its menace to industry in general is far less than that of certain other measures that now look doomed.

What will be the outcome of the AAA under the most recent court decision is problematical, but if it hastens readjustment of agricultural markets to the influences of economic laws, so much the better. The Government soon or late would have had to let farmers see that artificial prices could not be maintained. Meanwhile farmers who fear the dole may be cut off if the processing tax goes, may keep closer to shore on their spending, but that in any event is not the main show of trade recovery. What is needed is larger spending by business, which will increase with every indication of sounder economic and financial policies of Government.

Transactions on N. Y. Bond Market

Range of United States Government Issues

By the Associated Press.

Total bond sales yesterday, $9,404,000; previous day, $9,577,000; week ago, $12,200,000; year ago, $8,614,000; two years ago, $20,618,000; January 1 to date, $1,831,172,000; year ago $2,215,206,000; two years ago, $2,100,871,000.

(Sales in $1,000. Dollars and 32ds.)

1935 High	1935 Low	July 18 Sales		High	Low	Last	Net Chge.	Closing Bid	Closing Asked	Yield
104.16	101.18	11	Liberty 4th 4¼s, 1933-'38	101.18	101.18	101.18	— .1	101.18	101.19	....
117.4	113.6	1	Treasury 4¼s, 1947-'52	117.4	117.4	117.4	+ .1	117.5	117.8	2.59
106.28	102.28	195	Treasury 3¼s, 1943-'45	106.28	106.26	106.26	+ .3	106.25	106.28	2.33
106.23	103.24	1	Treasury 3¼s, 1943-'45 reg	106.23	106.23	106.23	+ .8	......	......	....
112.8	108.24	146	Treasury 4s, 1944-'54	112.8	112.4	112.7	+ .3	112.6	112.8	2.53
110.20	107	30	Treasury 3¾s, 1946-'56	110.20	110.17	110.20	+ .2	110.20	110.25	2.58
108.23	104.15	2	Treasury 3⅜s, 1940-'43 June	108.23	108.23	108.23	+ .1	108.23	108.25	1.51
107.27	103.28	11	Treasury 3⅜s, 1943-'47	107.27	107.24	107.26	+ .2	107.25	107.28	2.28
108.27	104.14	5	Treasury 3⅜s, 1941-'43 March	108.27	108.27	108.27	+ .2	108.25	108.27	1.72
108.24	104.18	1	Treasury 3¼s, 1941	108.24	108.24	108.24	......	108.25	108.27	1.70
106.19	102.24	80	Treasury 3¼s, 1944-'46	106.19	106.19	106.19	+ .4	106.18	106.19	2.41
105.11	101.26	43	Treasury 3¼s, 1946-'49	105.11	105.8	105.11	+ .3	105.9	105.11	2.56
104.10	100.20	6	Treasury 3s, 1946-'48	104.1	104	104.1	+ .5	103.31	104.1	2.57
104.10	100.20	24	Treasury 3s, 1951-'55	104.6	104.4	104.6	+ .2	104.6	104.7	2.68
101.28	100.15	126	Treasury 2⅞s, 1955-'60	101.27	101.23	101.27	+ .4	101.26	101.27	2.75
102.23	100.20	2	Federal Farm 3s, 1947	102.21	102.21	102.21	— .2	102.20	102.25	2.55
102.20	99.16	2	Federal Farm Mtg. 3s, 1949	102.20	102.19	102.19	+ .1	102.19	102.20	2.67
104.5	101.14	1	Federal Farm Mtg. 3¼s, 1964	104.5	104.5	104.5	+ .2	104	104.5	2.71
102.16	99.18	20	Home Own. Loan 3s, A 1952	102.16	102.13	102.14	— .1	102.14	102.15	2.69
101.6	96.20	34	Home Own. Loan 2¾s, 1939-'49	101.6	101.3	101.5	+ .1	101.4	101.5	2.45

XIN—Ex interest. CT—Certificates.

CORPORATION BONDS.

Sales		High	Low	Last
	A			
47	Am & For P5 2030	73	72	72¼
17	AmIGChem 5½ '49	111½	111	111½
4	Am Smelt 5 '47	101⅜	101¼	101⅜
8	Am T & T 5½ '43	112⅝	112¼	112½
4	Am T & T 5 '65	112½	112¼	112½
23	Am T & T 4½ '39	108	107¾	107¾
10	Am WW & E 5 '44	99¾	98½	98½
12	Arm 4½ '39	103⅞	103¾	103¾
11	AT&SF cvt 4½ '48	109½	109¼	109¼
6	AT&SF 4 '95	110⅝	110⅜	110⅜
3	A C Line 1st 4 '52	95⅝	95¼	85⅝
8	Atl Refin 5 '37	107⅝	107⅝	107⅝
	B			
56	B & O rfg 6 '95	76	75	76
15	B & O 1st 5 '48	109	108¾	108¾
62	B & O cvt 4½ '60	52½	52	52½
16	B & O 4 '48	103⅝	102¼	102¼
24	Boston&Me 5 '67	75¾	75	75¾
6	Bkly Ed 5 '52 E	107¼	107¼	107¼
38	Bkly M Tran 6 '68	107½	107	107½
1	Bkly U Gas 5 '45	120½	120½	120½
9	Buf R&P 4½ '57	58⅞	58½	58⅞
1	Bush T Bldg 5 '60	67	67	67
	C			
15	Can Nat Ry 4½ '56	112⅝	112⅛	112½
5	Can Nor 7 '40	105	105	105
14	Can Pac 4½ '60	103⅛	102¾	103⅛
15	Can Pac 4 perp	88¼	87⅛	88
20	Cen I E&G 5 '51	97	96¾	96¾
19	Cen Pac 5 '60	87	87	87
17	Cen Pac 1st 4 '49	102	101⅞	102
37	Certain-td 5½ '48	81⅝	80⅝	81⅝
25	Chesap Corp 5 '47	104¼	104¼	104¼
18	Ches Corp cv 5 '44	107½	107⅛	107⅛
3	CB&Q gen 4 '58	107⅞	107⅞	107⅞
6	Chi G L&Ck 5 '37	106⅛	106⅛	106⅛
14	Chic G West 4 '59	24½	23¾	23¾
18	CMSP&Pac 5 '75	12½	12	12
83	CMSP&P aj 5 2000	4¼	4	4¼
17	Chi & NW cv4¾'49	11	10¾	11
2	CRI&P cvt 4½ '60	5⅛	5	5
10	C R I & P rfg 4'34	13⅜	13¼	13¼
24	Ch & W Ind 4 '52	99¼	99	99¼
14	Chile Cop 5 '47	95⅜	95⅛	95⅛
1	Cinn Gas & E 4 '68	106½	106½	106½
14	CCC&StL 4½ '77E	68½	67¾	68¼
22	Clev UnTerm4½'77C	93¾	93½	93⅝
31	Col Indus 5 '34	26½	26	26
15	Colmbia G 5 '52May	92⅞	92¼	92⅝
34	Colmbia G 5 '61	92½	92	92
21	Colmbus RP 4½ '57	107	106⅞	107
3	Com'l Inv Tr5½'49	111⅞	111½	111⅞
4	Con Gas NY 5½ '45	105¾	105⅝	105¾
3	Con Gas NY4½'51	107⅛	107⅛	107⅛
3	Cuba No Ry 5½ '42	48¼	48	48¼
	D			
12	Del & Hud rfg 4'43	77½	77	77½
13	D & R G 4 '36	28½	28	28
7	Det Ed 5 '52	110	109⅞	110
4	Det Ed 4½ '61	112½	112¼	112¼
19	Duque L 4½ '67 A	104⅝	104½	104½
	E			
47	Erie rf 5 '75	62⅞	62	62½
	G			
12	Erie gen lien 4 '96	78⅜	78¼	78¼
10	Gen Cable 5½ '47	92	91¾	92
6	Gen Stl Cast 5½'49	83	82⅝	83
8	Goodrich 6½ '47	107⅞	107⅞	107⅞
11	Goodyr T&R 5 '57	105	104½	105
7	Gr Tk Ry Can 6 '36	105⅝	105⅝	105⅝
124	GtNor Ry 7 '36	97⅞	97½	97½
24	Gt Nor 4½ '77 E	87¼	86¾	87¼
	H			
29	Hudson Coal 5 '62A	44⅜	43½	43½
12	Hud & M rfg 5 '57	85⅝	85⅜	85½
14	Hud & M inc 5 '57	32	30¾	32
	I			
3	Ill Bell Tel 5 '56	108	108	108
4	Ill Cen 4¾ '66	53	52⅝	52¾
11	IC&CStL&NO 5 '63A	63¼	63	63
5	Ill Steel 4½ '40	106¾	106¾	106¾
7	Inland St 4½ '78 A	106⅝	106½	106½
31	Interb R Tr 6 '32	62¾	62¼	62½
19	Interb R Tr rfg5 '66	89¼	88⅞	89
6	Int Cement 5 '48	104	103⅛	104
24	Int Hydro El 6 '44	44	43	43
3	Int Paper 5 '47	76⅜	76¾	76¾
8	Int T&T 4½ '52	69⅝	68½	69⅝
26	Int T&T deb 5 '55	74¼	73¾	74
	K			
21	K C Pow&Lt 4½ '61	113¼	113¾	113¾
28	K C South 5 '50	62⅞	62	62
11	K C Term 4 '60	107	107	107
	L			
28	Lac Gas 5½ '53	81	78	81
219	Lautaro Nit 6 '54	12½	11¾	12½
8	Liggett & M 7 '44	133½	133⅛	133½

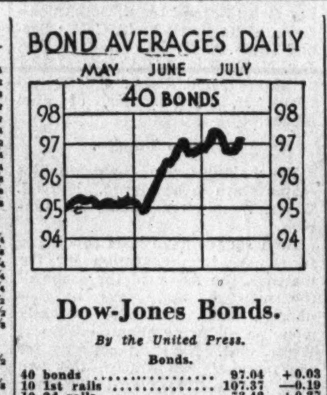

Dow-Jones Bonds.

By the United Press.

Bonds.

40 bonds	97.04	+0.03
10 1st rails	107.37	—0.19
10 2d rails	73.42	+0.27
10 utilities	104.87	+0.12
10 industrials	102.50	—0.09

Sales		High	Low	Last
1	Louis & N 4 '40	108	108	108
32	Manhat Ry 4 '90	57⅝	57	57⅝
	M			
22	McKes&Rob 5½ '50	99	98¾	99
8	Midvale Stl 5 '36	102⅝	102⅝	102⅝
6	MilElRy&L 5 '61B	99⅞	99¾	99¾
44	MSP&SSM con4 '38	33	32⅜	32⅞
28	M-K-Tex 1st 4 '90	78½	78	78
2	Mo Pac 5½ '49	5¼	5	5¼
22	Mo Pac 5 '77F	26¾	26⅜	26⅜
14	Mo Pac gen 4 '75	8⅛	8	8
1	Mo Pac 5 '81 I	26½	26½	26½
9	Mont Pw rfg 5 '43	106	106	106
	N			
18	Nat Dairy 5¼ '48	104	103½	103½
4	Natl Steel 5 '56	105⅝	105	105
10	NO Pub Sv 5 '55B	80	79½	80
18	NYC cvt 6 '44	109½	109	109
22	NYC rf 5 2013	69	68¾	68¾
23	NYC con 4 '98	86¼	85⅞	86
16	NYC&HR 4½ 2013	62⅝	62¼	62¼
26	NY Ch&StL 4½ '78	56½	55¼	56
9	NY Edis 6½ '41	112	111⅞	112
8	NY Lack & W 4'73A	100½	100¼	100¼
31	NYNH&H cvt 6 '48	37¾	37⅜	37⅜
1	NYNH&H 4½ '67	31	31	31
2	NY Ry inc 6 '65	11⅝	11⅝	11⅝
10	NY Tel 4½ '39	111⅛	111	111
8	NY W&Bost 4½ '46	21⅞	21	21
10	Niagara Sh 5½ '50	91¾	90⅝	91⅜
7	Norf&W 4 '96	114½	114⅜	114⅜
10	Nor Am Co 5 '61	100¾	100½	100¾
6	Nor Am Ed 5½ '63	101	101	101
45	Nor Pac 6 2047	101¼	101	101
11	Nor Pac 4 '97	106⅛	105½	105½
	O			
19	Or-W RR&N 4 '61	105	104⅞	104⅞
55	Otis Steel 6 '41	98½	96⅞	98½
	P			
15	Pac T & T 5 '37	106⅜	106¼	106⅛
9	Par-F-L 6 '47 filed	96	96	96
27	Par P 5½ '50 filed	97¼	96¾	97
19	Penn Dix 6 '41 A	90	89½	89½
22	Pen P&Lt 4½ '81	106	105½	106
23	Pen RR gen 5 '68	115⅝	115½	115⅝
19	Pen RR gen 4½ '65	109⅛	108⅝	109
13	Pen RR 4¼ '84 E	106½	106¼	106½
41	Pen RR 4½ '70	97	96¾	96⅞
18	Peo GL&C Chi 5 '47	106½	106½	106½
45	Phila Co 5 '67	98⅞	98¼	98¼
10	Phil R C&I 6 '49	40¼	39⅝	40
19	Ph R C&I 5 '73	61½	61	61¼
12	Phillip Pet 5¼ '39	103	102¾	102¾
57	Portl Gen E 4½ '60	74⅝	73¼	73¼
110	Postal Tel&C 5 '53	30	28⅛	30
	R			
58	Readg 4½ '97 A	106⅜	106⅛	106½
19	Rem Rand 5½ '47	104	104	104
	S			
12	StLIM&S 4R&G '33	70½	70	70
6	St L S F 4½ '78	10	10	10
1	St L S F 4 '50 A	12	12	12
12	Seab A L con 6 '45	5¾	5⅝	5⅝
14	Shell P L 5 '52	104¾	104	104¾
7	Sinc O Oil col 7 '37	101¼	101⅛	101¼
3	Skelly Oil 5½ '39	102⅝	102¼	102⅝

Sales		High	Low	Last
2	S Bell T&T 5 '41	108¾	108¾	108¾
68	Sou Pac 4½ '81	74½	74⅛	74⅜
31	So Pac 4½ '69	75¼	75	75⅛
30	South Ry con 5 '94	83⅜	82¼	82¼
45	South Ry gen 4 '56	34⅛	32¼	32¼
2	S W Bell T 5 '54	107⅞	107⅝	107⅝
2	St Oil NY 4½ '51	104	104	104
	T			
48	Tel El Pw 6 '47 A	101¼	100	100⅛
19	Tex Corp 5 cvt '44	104	103¾	104
2	Tex & Pac 5 '79 C	90½	90½	90½
32	Third Ave adj 5 '60	22½	22	22½
	U			
21	Un Pac 4½ '67	107¼	107	107¼
9	Un Pac 1st 4 '47	111½	111⅛	111⅛
62	Unit Drug 5 '53	95	94¼	94½
31	U S Rub 5 '47	97½	97⅜	97½
23	Utah P & L 5 '44	93¼	91½	93¼
15	Util P & L 5½ '47	50	49½	49½
42	Util P&L 5'59 ww	46	45	45
	V			
1	Vanadium 5 '41	82⅛	82⅛	82⅛
31	Virginian Ry 5 '62	111¾	111⅜	111¾
	W			
85	Warner Bros 6 '39	70	69⅛	69¾
51	West Md 4 '52	97½	96½	97½
6	West Pac 1st 5 '46	33	32½	32½
3	West Union 6½ '36	102	102	102
19	Western Un 5 '51	99½	99⅛	99¼
8	Western Un 4½ '50	94	94	94
57	Western Un 5 '60	97¼	96¾	96¾
82	Wheel St 4½ '53	101	100⅛	100¼
3	Wilson & Co 6 '41	108¼	108¼	108¼
	Y			
16	Youngst S&T 5 '78	98½	98	98¼
	FOREIGN BONDS.			
20	Abitibi P&P 5 '53	29	29	29
16	Akershus 5 '63	94½	94	94
5	Argentine 6 '57 A	98¼	98	98
1	Arg 6 sf '59 June	97⅝	97⅝	97⅝
2	Arg 6 sf '60 May	97⅝	97⅝	97⅝
10	Argentine 5½ '62	95¼	95¼	95¼
12	Australia 5 '57	103⅛	103	103⅛
11	Australia 4½ '56	97	97	97
3	Austria 7 '57	96½	96⅛	96⅛
5	Batavian Pet 4½ '42	113¾	113¾	113¾
5	Belgium 7 '56	108¼	108¼	108¼
3	Belgium 6 '55	104⅞	104¾	104¾
5	Berlin City 6½ '50	27¼	27¼	27¼
6	Bolivia 8 '47	8	7⅞	8
1	Bolivia 7 '69	7¼	7¼	7¼
4	Brazil 8 '41	26	26	26
18	Brazil 6½ '26-57	20¾	20½	20¾
3	Brazil 6½ '27-57	21	20¾	21
2	British 5½ '37	113½	113¼	113¼
38	Buenos A 6 '61 sta	64	63¾	64
8	Canada 5 '52	114	113⅝	113⅝
4	Canada 4 '60	108⅛	108	108⅛
16	Chile 6 '60	14⅜	14¼	14⅜
5	Chile 6 '61 Feb	14¼	14	14
10	Colomb 6 '61 Oct	26½	26¼	26⅜
2	Copenhag 5 '52	91½	91½	91½
5	Cuba 5½ '45	33½	32¾	33½
5	Denmark 4½ '62	90¼	90⅛	90¼
2	French 7½ '41	173½	173½	173½
1	GerCAg Bk6'38Apr	38⅜	38⅜	38⅜
78	GerGov Intl 5½ '65	25	24¾	25
6	Ger Govt 7 '49	35¼	35	35
7	Ger Gen El 6 '48	49½	49½	49½
3	GtConElPJap 7 '44	95½	95⅛	95⅛
4	Ital Pub Util 7 '52	57⅛	57	57
53	Italy 7 '51	72	71¼	71¼
16	Japan 6½ '54	98¼	97½	97½
7	Kreuger&T5'59 sct	36½	36½	36½
29	Milan City 6½ '52	61⅝	61¼	61½
9	N Sou Wales 5 '58	101	100¾	101
1	Norway 6 '44	106	106	106
14	Norway 5 '63	101⅛	101	101⅛
1	Panama 5½ '53	106	106	106
32	Par-Orl RR 5½ '68	137	136½	137
68	Peru 1st 6 '60	16	15⅝	15⅝
2	Poland 8 '50	96¼	96	96¼
17	Poland 7 '47	115¼	115	115¼
7	Prussia 6 '52	25½	25	25½
7	Rio de Jan 6½ '53	14	13½	14
15	Rome 6½ '52	63¾	63½	63¾
8	Sao Paulo St 7 '40	75¼	74	75¼
2	Sax Pub Wk 6½ '51	33	32½	33
2	Serbs Cts Sl 7 '62	29¼	29¼	29¼
1	Sydney 5½ '55	98*	98½	98½
	T			
4	Tokyo City 5½ '61	83¼	83	83¼
9	Tokyo El Lt 6 '53	81½	81⅛	81⅛
	U			
3	Ujigawa El P 7 '45	94½	94¼	94½
2	Un Stl Wk 6½ '51A	35*	35½	35½
31	Uruguay 6 '60	41½	40¾	41½
	V			
2	Vienna City 6 '52	90⅛	90⅛	90⅛
	Y			
1	Yokohama 6 '61	80	80	80

Large Offerings Drop Wheat Price

By the Associated Press.

Chicago, July 18.—Big offerings of new wheat from Ohio for shipment to this city gave a sudden jolt today to enthusiasts for higher prices on grain. Reports were current that from Toledo alone, 1,000,000 bushels of red winter wheat was offered to arrive here, and that a shipment of 500,000 bushels of such wheat had been arranged, the wheat to be delivered on Chicago September contracts.

Wheat closed unstable at the day's bottom level, ⅞@1¾ under yesterday's finish; September, 84¼@84⅜; corn, ⅝@1¼ down; September, 75¼@75⅜; oats, ½@⅝ off, and provisions varying from 5 cents setback to 10 cents advance.

Futures Price Range.

	Open.	High.	Low.	Close.
Wheat—				
July	86	86	83⅝	83⅝
September	86¼	86⅜	84¼	84¼
December	86½	87¼	85⅛	85⅛
Corn—				
July	84⅞	85	83	83⅝
September	76⅜	76½	75¼	75¼
December	65	65⅛	64⅛	64⅛
Oats—				
July	34	34	33⅝	33¾
September	31¾	31⅞	31⅛	31⅛
December	33⅝	33⅝	33⅛	33⅛
Rye—				
July	46½	46½	45⅝	45⅝
September	46⅜	46⅜	45¼	45½
December	48¾	48¾	47⅝	47¾
Barley—				
July	42	42	42	42
September	42¾	42¾	42¾	42¾
Lard—				
July	14.25	14.25	14.25	14.25
September	14.10	14.12	14.07	14.10
October	13.80	13.80	13.70	13.70
December	12.67	12.72	12.67	12.67

Cash Grain Prices

WHEAT—No. 2 red, 86½@87¼; No. 3 red, 85@85½.

CORN—No. 2 mixed, 85½; No. 4 mixed, 83½.

OATS—No. 1 white, 83¼, heavy; No. 2 white, 35¾@36¾.

RYE—No sales.

BUCKWHEAT—No. 1, 1.17; No. 3, 1.05; sample grade, 95.

SOYBEANS—No. 2 yellow, 60, net track country station.

BARLEY—Feed, 35@45 nominal; malting, 42@53 nominal.

TIMOTHY SEED—3.80 cwt; new, 3.90 cwt.

CLOVER SEED—12.75@17.75 cwt.

Goodrich Meeting Postponed a Week

New York, July 18 (AP).—The Goodrich Rubber Co. meeting of stockholders to vote on a $28,000,000 bond issue was adjourned today for one week.

An unofficial estimate of the tellers set 74 per cent of each class or stock as in favor of the issue. Consent of three-quarters of each class is required.

Curb Short Interest.

By the Associated Press.

New York, July 18.—The New York Curb Exchange announces that the short interest in all securities on its list of June 28 totaled 19,942 shares against 23,708 shares on May 31.

Clearings Gain Here Is Triple That of Nation

Increase 39 Per Cent While 22 Big Cities Are Up 13 Per Cent.

By R. Karl von Lewinski.

Bank clearings in Washington during the week which ended on Wednesday showed greater improvement over a year ago than any of the leading cities of the United States and were three times as great as the national average, according to reports received here last night.

While the gain locally was 39 per cent over the corresponding week a year ago, averaged clearings for the other cities increased but 13.6 per cent.

The total cleared here was $20,156,038, against $14,592,419 during the same week of 1934. In the entire country, Dun and Bradstreet reported total turnover of $5,863,223,000, compared with $5,159,872,000 a year ago.

Pacific Coast Leads.

The largest percentage of increase appeared in the cities on the Pacific Coast. Substantial gains appeared also at Philadelphia, Detroit, Richmond, Louisville and Minneapolis.

At New York City, clearings were $3,975,281,000, an increase of 15.8 per cent over the amount reported a year ago, while the aggregate for centers outside of New York was $1,887,942,000 or 9.4 per cent higher.

National clearings for the last week exceeded those of the five days of the previous week by $1,535,619,000. The local gain was set at $3,013,563.

Figures at leading centers, showing increases and decreases as compared with those of a year ago, follow:

	Week July 17, 1935.	Per Cent.
Boston	$223,058,000	— 5.8
Philadelphia	352,000,000	+14.7
Buffalo	30,700,000	+ 4.4
Pittsburgh	102,400,000	+ 2.2
Cleveland	76,906,000	+11.4
Cincinnati	50,396,000	+ 7.8
Baltimore	60,591,000	+ 5.0
Richmond	33,089,000	+17.6
Atlanta	40,600,000	+ 6.8
New Orleans	25,000,000	+ 9.7
Chicago	275,000,000	+10.3
Detroit	83,654,000	+14.1
St. Louis	81,300,000	+ 4.1
Louisville	29,613,000	+18.6
Minneapolis	68,554,000	+20.0
Kansas City	93,231,000	+ 5.3
Omaha	30,860,000	+ 5.6
Dallas	38,000,000	+ 2.2
San Francisco	138,385,000	+27.7
Portland, Ores.	26,108,000	+21.7
Seattle	30,585,000	+22.5
Total	$1,887,942,000	+ 9.4
New York	3,975,281,000	+15.8
Total all	$5,863,223,000	+13.6

Local Dividends.

Increased income of 89 per cent during the initial half of 1935, as compared with the same months of 1934, was reported yesterday by the Lincoln Service Corporation, industrial bankers.

President Charles Delmar also announced that the board of directors had voted the regular semiannual dividend of 3½ per cent on the preferred stock of the corporation, payable August 1 to stockholders of record June 30. During the last year the net income of the company has increased 32 per cent.

Directors of the Potomac Electric Power Co. yesterday declared the regular quarterly dividend of $1.50 per share on the 6 per cent preferred stock, payable September 1 to stockholders of record on August 15. The directors also voted the regular quarterly dividend of $1.37½ per share on the 5½ per cent preferred stock, also payable on September 1 to shareholders of record August 15.

Directors of the Washington Railway & Electric Co. declared the regular quarterly dividend of $3 a share on the corporation's common stock and the regular quarterly payment of $1.25 a share on the preferred stock, both to be paid September 1 to stock of record August 15.

Bank Stocks

New York, July 18 (AP).—Over the counter market.

Banks.		
Bank of Manhattan (1½)	23¾	25¼
Bankers Tr. (3)	66½	68½
Brooklyn Trust (4)	91	96
Cen. Han Bk & Tr (6)	122	125
Chase National (1.40)	29	30½
Chem. Bk. & Tr. (1.80)	44½	46½
Commercial (8)	143	149
Cont. Bk & Tr (.80)	13½	15
Corn Ex. Bk. & T. (3)	54¼	55¼
Empire Trust (1)	17	18
Fifth Avenue (34a)	975	1025
First Boston Corp. (1.70)	48¾	50¼
First Nat. (Boston) (2)	35½	37½
First National (100)	1685	1725
Guaranty Trust (12)	289	294
Irving Trust (.60)	13½	14½
Manufacturers Tr. (1)	25	26½
National City (1)	27¼	28¾
N. Y. Trust (5)	105	108
Public (1½)	33	35
Title G. & T.	5½	6½
United St. Tr (70a)	1795	1845
Insurance.		
Aetna Cas. (2½a)	94	96
Aetna Fire (1.60)	59½	61½
Aetna Life (.60)	30	32
Agricultural (3)	78	81
Am. Ins. Newark (½)	14	15½
Am. Reinsur. (2½)	53¾	55½
Am. Surety (1)	37	39
Automobile (1)	43½	45½
Baltimore Amer. (.20g)	6½	7½
Boston (16)	577	587
Carolina (1.10a)	27½	29
Conn. Gen. Life (.80)	44½	45½
Fid. & Dep (2)	80	83
Firemens Ins.	8¾	10¼
Frank. Fire (1.15a)	28½	30
Glens Falls (1.60)	38½	40½
Globe & Rut.	17	21½
Great American (1)	25½	27
Halifax (.90)	19	20½
Hanover (1.60)	40	42
Hartford Fire (2½a)	79	81
Home Fire Sec.	2¼	3
Home Ins. (2.15a)	30¼	32¼
Homestead (1) XD	24¼	25¾
Lincoln Fire	3¾	4¾
Mass. Bond	24	26
National Fire (2)	75½	77½
National Liberty (.30a)	8½	9½
N. Y. Fire (.15g)	16	19
Nor. River (.75a)	25¼	26¾
Phoenix (2½a)	89½	91½
Prov. Wash (1)	40¾	42¾
St. Paul Fire (6)	185	190
Springfield (4½)	128	131
Sun Life	390	410
Travelers (16)	635	645
U. S. Fire (1.50a)	51½	53½
Westchester (1.20a)	35⅜	37⅜

a—Including extras.
g—Declared or paid so far this year.

Foreign Exchange.

By the Associated Press.

Gold currencies strengthened further today against the dollar in world exchange dealings. The pound sterling was soft.

Better feeling toward the gold moneys was fostered exchange circles reported, by the reduction in the Bank of France's discount rate to 3½ per cent from 4 per cent, the third cut in the past. The action follows a similar one on Wednesday by the Bank of Netherlands which reduced its rate to 3 per cent from 3½ per cent.

The dollar declined in Paris to the equivalent of 6.642 cents to the French franc, while in New York the franc advanced .00⅛ of a cent at 6.63⅞ cents.

The guilder rose .02 of a cent in New York at 68.25 cents. Swiss francs improved .01 of a cent at 32.82 cents.

The dollar advanced in London, with trade demand reported to have been mainly responsible. The closing rate was $4.95⅞ to the pound sterling. In the American market the pound lost ⅛ cent at $4.95¾.

World Shipbuilding Registers Increase

By the Associated Press.

New York, July 18.—Shipbuilding throughout the world on June 30 showed a small increase with 1,282,531 gross tons under construction against 1,269,534 tons on March 31 and 1,216,340 gross tons on June 30, 1934, according to Lloyd's Register of shipping. In the United States shipbuilding increased about 6,500 tons during the June quarter.

Banks Report Balances Down

Decline Is $128,000,000; Gold Stock at New All-Time High.

By the Associated Press.

A drop of $128,000,000 in reserve balances of member banks of the Federal Reserve System was shown today in the weekly condition statements of the Reserve banks.

The decrease was attributed chiefly to a transfer of funds to the Treasury in connection with recent Federal financing. The statement showed a rise of $154,000,000 in Treasury cash and deposits with Federal Reserve banks. Total reserves of member banks remain near peak figures. A small increase in the monetary gold stock lifted it to a new all-time peak of $9,127,000,000. The statement said:

"The daily average volume of Federal Reserve bank credit outstanding during the week ended July 17, as reported by the Federal Reserve banks, was $2,478,000,000, an increase of $3,000,000 compared with the preceding week and of $6,000,000, compared with the corresponding week in 1934."

Cotton Is Quiet, 3 to 6 Points Off

By the Associated Press.

New York, July 18.—Cotton was comparatively quiet today and prices moved irregularly within a range of 13 to 14 points. The market closed steady at net declines of 3 to 6 points in the more active positions while May was 1 point higher.

Futures Price Range.

	High.	Low.	Last.
July	12.06	11.92	11.97-98
October	11.73	11.59	11.65
December	11.66	11.53	11.58-59
January	11.60	11.54	11.54
March	11.57	11.49	11.53
May	11.61	11.54	11.57

Spot steady; middling 12.35.

Cottonseed Oil.

New York, July 18 (AP).—Bleachable cottonseed oil was firm early today on covering and the rally in lard, showing gains of 1 to 8 points but reacted under liquidation, closing 4 to 6 points net lower. Sales, 53 contracts. Bleachable spot, nominal; July closed, 9.50; September, 9.65; October, 9.70; December, 9.66; January, 9.71.

Pan American Forms New Producing Unit

Chicago, July 18 (AP).—The Pan American Petroleum & Transport Co. today announced the organization of a producing subsidiary to be known as Pan American Production Co. which will have headquarters in Houston, Tex.

Incorporated in Delaware, the new company will engage in producing crude oil in the Southwest and its output will be supplied to the refinery of the Pan American Refining Corporation at Texas City.

Loose-Wiles to Issue New Preferred Stock

New York, July 18 (AP).—In a letter to 7 per cent first preferred shareholders of the Loose-Wiles Biscuit Co., B. L. Hupp, president, discloses that directors have authorized the issuance on August 1 of a new class of 5 per cent preferred stock to refund the old 7 per cent first preferred stock.

If shareholders approve such a step the company proposes to call for redemption on October 1 the outstanding 35,008 shares of 7 per cent preferred.

Power Output Gains.

Chicago, July 18.—Electric output of Standard Gas and Electric Co. for the week ended July 13, 1935, totaled 87,911,588 kilowatt-hours, an increase of 8.6 per cent compared with the corresponding week last year.

Foreign Markets.

By the Associated Press.

London—Trading was quiet today on the stock exchange in view of week-end profit taking, which caused gilt-edged securities and most industrials to ease. Home rails, transatlantic shares and foreign bonds were lightly supported. The closing tone was quiet.

Paris—Uncertainty over the effects of the new economy and tax decrees made traders cautious, with prices moving irregularly. The market generally was stronger, however, rentes being particularly firm, with the market closing steady.

Berlin—Yesterday's warning from the banks regarding speculations depressed prices on the boerse today, with declines averaging 1 point.

Boston Wool Market.

Boston, July 18 (AP) (United States Department of Agriculture).—Fair quantities of short French combing 64s and finer territory and other Western grown wools are moving at 65@67 cents scoured basis for the best lots and 63@65 for wools of inferior character. Some buying is reported in Texas wools at prices which figure around 70 cents scoured basis, spot or delivered Boston average clip. All grades of fleeces are relatively quiet and quotations are unchanged, but largely nominal. Country prices on medium fleece wools are reported slightly easier.

Treasury Receipts.

By the Associated Press.

The position of the Treasury, July 16, was:

Receipts, $13,669,769.94; expenditures, $37,510,196.73; balance, $1,941,311,463.04; customs receipts for the month, $14,114,970.12.

Receipts for the fiscal year (since July 1), $164,886,426.49; expenditures, $550,922,785.40 (including $260,692,315.63 of emergency expenditures); excess of expenditures, $386,036,358.91; gross debt, $29,174,940,197.03, a decrease of $2,846,121.75 from previous day; gold assets, $9,126,531,120.86.

Steel Prices Unchanged.

New York, July 18 (AP).—STEEL—Prices unchanged.

Pipe Line Sues Utilities for $180,000,000

Missouri-Kansas Says Columbia Gas Units Violated Law.

By the Associated Press.

New York, July 18.—Charging violation of the Sherman anti-trust law and the Clayton anti-trust act, Henry T. Bush and C. Ray Phillips, receivers for the Missouri-Kansas Pipe Line, today filed suit for $180,000,000 in the United States District Court against the Columbia Gas & Electric Co., Columbia Oil & Gasoline Co., and officers and directors of the concerns.

The plaintiffs charge violation of the anti-trust laws in that the defendants allegedly conspired and performed acts to monopolize and restrain trade and commerce in natural gas in Kansas, Missouri, Illinois, Indiana, Michigan, Ohio and other States and provisions of the Federal anti-trust laws. The plaintiffs ask triple the amount of $60,000,000, the amount of actual damages alleged.

The complaint recites that Columbia Gas & Electric had more than 75 subsidiary and affiliated companies and that its issue of outstanding capital stock exceeded $500,000,000. Columbia Oil & Gas is described as the principal affiliate. Between them, the plaintiffs allege, the two corporations operated the largest pipe-line system in the United States, supplying natural gas to the "Eastern part of the United States."

2,320 Plants Locate on Penn.

Host of New Industries Established Despite Trade Recession.

Philadelphia, July 18.—Despite business conditions of the last five years a total of 2,320 new industries located on the lines of the Pennsylvania Railroad System during that period. This is brought out in a report just compiled by the company's industrial department, one of the chief duties of which is to aid in building up communities by encouraging the establishment of new plants and advising in the selection of favorable sites.

Of the new industries entering Pennsylvania Railroad territory in the 1930 to 1934 interval, 1,040 sought locations in the eastern region and New York zone, embracing the area served by the system east of Altoona, Pa.; 668 chose the central region, the area between Altoona and Columbus and Cincinnati, and 612 selected the western region, which includes the remainder of the system to the Chicago and St. Louis gateways.

In 1930, the first of the depression years, 494 new industrial plants were located, and the following year 438. The low mark was reached in 1932, with 393 additional plants. Officials of the railroad point out that this confirms the view now generally held by economists and students of business conditions that 1932 marked the low ebb of the country's productive activity. In 1933 the number of new industries located increased to 455, and in 1934 there was a sharp jump to 540 new plants.

Local Stocks

(Furnished by W. B. Hibbs & Co.)

Sales.

Washington Gas 6s, B, $100 at 102½, $100 at 102½, $100 at 103.

National Bank of Washington, 5 at 104½.

After Call.

Capital Traction 5s, $500 at 99, $500 at 99, $1,000 at 99.

Washington Gas 5s, 1960, $1,000 at 118½.

City & Suburban 5s, $1,000 at 90¼, $1,000 at 90¼.

National Savings & Trust Co., 30 at 100.

	Bid.	Asked.
Bonds.		
Public Utility.		
Amer Tel & Tel 4½s	108	.....
Am Tel & Tel Col Tr 5s	109	.....
Anacostia & Pot 5s	92½	93¼
Ana & Pot guar 5s	107	.....
C & P Tel of Va 5s	104	.....
Capital Traction R R 5s	98¾	99¼
City & Suburban 5s	90	90½
Georgetown Gas 1st 5s	112	.....
Pot Elec Pow cons 5s	103¾	104
Potomac Elec 6s	107	.....
Wash Gas 5s, 1958	105¼	.....
Wash Gas 5s, 1960	118½	119
Wash Gas 6s, Series B	104	.....
Wash Rwy & Elec 4s	104¾	.....
Miscellaneous.		
Barber & Ross, Inc 6½s	120	.....
Chevy Chase Club 5½s	103	.....
Col Country Club 5½s	102	.....
W M Cold Storage 5s	97	.....
Stocks.		
Public Utility.		
Amer Tel & Tel (9)	127	.....
Capital Transit Co (1)	20	20⅝
N & W Steamboat (6)	86	.....
Pot El Pow 6% pfd (6)	111	.....
Pot El Pow 5½% pfd (5.50)	114	.....
Wash Gas Lt Co (3.60)	*60	.....
Wash Ry & El com (12)	300	.....
Wash Ry & El pfd (5)	105½	.....
National Bank.		
Capital (4)	110	.....
Liberty (3)	80	100
Lincoln (5)	185	.....
Riggs (8)	*210	.....
Riggs pfd (5)	*108	109½
Washington (6)	100	.....
Trust Company.		
Amer Sec & Tr Co (8)	198	200
Natl Sav & Tr	100	115
Wash Loan & Tr (8)	195	205
Savings Bank.		
Com & Savings (6)	175	.....
Fire Insurance.		
American (12)	175	.....
Corcoran (2.50)	*90	.....
Firemen's (1.60)	30	35
National Union (.60)	11½	.....
Title Insurance.		
Columbia (.30)	5¼	.....
Real Estate (6)	101	.....
Miscellaneous.		
Carpel Corp (1.60)	20½	22
Lanston Monotype (4)	62	.....
Mergenthaler Linotype	25⅛	27
Peoples Drug 8 pfd (6.50)	113	.....
Real Est M & G pfd (.20)	3¾	4½
Security Storage (5)	95½	.....
Ter Ref & Wh Corp (3)	46	.....
Wdwd & Loth com (†1.20)	35	.....
Wdwd & Loth pfd (7)	113	.....

*Ex dividend. †25 cents extra. ‡Flat.

Baltimore Securities.

Special Dispatch to The Post.

Baltimore, July 18.—Closing prices:

Stocks.

Arundel Corporation	20⅝
Black & Decker	13⅛
Cons Gas & El Lt	82
Cons G & E Lt 6% pf	113¼
Houston Oil pf vtc new	9¾
Maryland Casualty	2
Maryland Casualty pfd	2
Merchants & Miners	26
New Amsterdam Casualty	8
U. S. Fidelity & Guaranty	9½

Stationers Office Outfitters SINCE 1889 3 Convenient Stores CHAS. G. STOTT & CO., Inc. 1310 NEW YORK AVE.—824 17TH. PHONE NATIONAL 4161

Singer 10 Points Higher on Curb

By the Associated Press.

New York, July 18.—Late profit-taking halted an upward march in curb prices today. Advances of fractions to around a point, however, were in the majority at the close. Transfers approximated 237,000 shares compared with 180,000 the day before.

Principal gains appeared among specialty issues. Singer Manufacturing rose some 10 points on meager dealings. Western Auto Supply, Pittsburgh Plate Glass, Parker Rust Proof and Ford Motor of Canada "B" got up 1 to 2. Oils were moderately reactionary, including shares of Humble Oil, International Petroleum and Gulf Oil.

New York Curb Stocks

By the Associated Press.

Total stock sales yesterday, 237,000 shares; year ago, 150,228 shares. Total bond sales yesterday, $4,100,000; year ago, $3,019,000.

Sales in hundreds.		High	Low	Close
	A			
1	Aero Sup Mfg A	5	5	5
.70	Ala Pow $7 pf (7)	71	67½	67½
.50	Ala Pow $6 pf (6)	63	60	60⅝
2	Allied Mills (½g)XD	17½	17⅜	17⅜
3	Alum Co Am	64⅝	63½	63½
3	Alum Ltd	28⅛	28⅛	28½
2	†Am Beverage	1⅞	1⅞	1⅞
2	†Am Cit P&LB	3⅛	3	3
1	†Am Cit P&LA (3h)	44	43¼	43¼
5	Am & Fgn P war	1⅝	1⅛	1⅛
8	Am Founders	½	½	½
3.50	Am Found B pf	27⅝	27	27
2.50	Am Found D pf	27¼	26⅞	26⅞
32	Am Gas & El (1.40)	30	28½	29⅞
1.50	Am G&E pf (6)	106⅞	106¾	106¾
4	Am Invest	4	3¾	4
4	Am Light&T (1.20)	11⅝	11⅛	11⅛
3	†Am Maracaibo	⅛	⅛	⅛
4	Am Sup Power	1¼	1⅛	1¼
1	Am Sup P 1 pf	60	60	60
1	Am Sup P pf	16	16	16
1	Anch Post-F	¾	¾	¾
.10	Appal El P pf (7)	98¼	98¼	98¼
1	†Arctur Rad Tube	⅜	⅜	⅜
3	Ark Nat Gas	1½	1½	1½
3	Ark Nat Gas A	1½	1½	1½
7	Ark Nat Gas pf	4⅞	4⅞	4⅞
13	†Art Met Wks (.40)	7⅝	7½	7⅝
6	†As G&EL A	⅛	⅛	⅛
6	Atl Cst Fish	8½	5⅜	5½
83	Atlas Corp	10⅞	10⅛	10½
2	Atlas Corp pf A(3)	54	53¾	54
12	Atlas Corp war	3	2⅞	2⅞
2	†Auto V M(¾b)XD	9⅛	9¼	9¼
2.30	†Axton Fish A(3.20)	53	51½	51½
	B			
.40	Baumann (L) pf	30	30	30
2	†Bickfords (1)	12½	12½	12½
3	Bliss E W	5⅜	5⅛	5⅜
22	†Blumenthal (8)	8¼	8⅜	8¼
.28	Bohack (H C)	7½	7¼	7¼
.10	Bohk (HC)1pf(2¼g)	50	50	50
30	Boyer R Bear (1)	27⅝	26½	27⅞
18	†Bridgpt Mach	8⅞	8¼	8½
1	Brill A	1½	1⅛	1⅛
.50	Buckeye P L (3)	39⅞	39⅜	39⅞
.50	Buf N&EP 1 pf (5)	99⅝	99⅜	99⅝
1.50	Bunk Hill & S	44⅛	43¾	44
2	Butler Bros	6⅛	6⅛	6⅛
	C			
2	Can Marc Wire	1⅞	1⅝	1⅞
1	Carib Syn	2⅞	2⅞	2⅞
2	Carrier Corp	15⅝	15¼	15¼
43	†Catalin Am	8¼	7½	8¼
.25	Celanese pf (7)	104	104	104
.50	Celanese 1st pf (7)	103	102½	103
2	Cen Hud G&E (.80)	13¼	13¼	13¼
3	Cent St El	16⅝	16½	16⅝
3	†Charis (1½)	19⅝	18	19
24	Chi Rivet&Mch (⅜g)	24	17⅜	17⅝
12.10	Childs pf	...	...	...
50	Cities Service	1⅜	1¼	1⅜
1	Cit Serv pf	16	16	16
.30	Cit Svc P $ pf	17	17	17
1	City Auto Stpg (.60)	6¼	6¼	6¼
6	Cleve El Ill (2)	40	37½	39½
22	†Cleve Tract	13⅛	12⅞	13⅛
1	†Colon Oil	1¼	1	1¼
1	Colts Pat F (1½)	29⅜	29¼	29⅜
2	Colum G&Epf(5)XD	65	65	65
2	Colum O & G vtc	⅝	⅝	⅝
4	Comwlth Edis (4)	82½	81⅝	81⅝
5	Comwith & So war	⅛	⅛	⅛
3	†Como Mines	2⅛	2⅛	2⅛
30	†Cons Airc	11⅛	11	11⅝
3	Cons Cop Min	3⅝	3½	3½
.50	Cons G&E Bal(3.60)	82	81½	82
2	†Cons Ret Strs	2½	2½	2½
.20	Cons Ret Strs pf ww	49½	49½	49½
1	Cont G&E p pf (7)	72½	72½	72½
1	†Cooper-Bess	4⅛	4⅛	4⅛
1	†Coop-Bess pf	23¼	23½	23½
1	Cord Corp	3⅞	3⅞	3⅞
3	†Corroon & Rey	4	3⅞	4
1	†Cor & Rey pf A	40	40	40
4	†Cosden Oil Ms	¼	¼	¼
2	Crane Co	14⅝	14⅝	14⅝
3	Creole Pet	16¼	16¼	16¼
1	Crocker Wh	8⅞	8	8⅜
1	†Crown C Pet	...	...	...
10	Crown C IntlA(¾k)	11½	11¼	11⅝
3	Cueno P (1.20) XD	31	31	31
1	†Cusi Mex	2½	2	2
	D			
2	Dictograph	2½	2½	2½
3	Distilled Liquors	11⅞	11⅝	11⅞
21	Dist Corp Seagr	21¼	21	21
12	†Doehler D Cast	20⅝	20	20⅝
2	Dow Chem (2)	101	101	101
1	†Driver-Har (¼g)	16	16	16
2	†Duval Tex	8⅜	8⅜	8⅜
	E			
1	Eagle Pich Lead	5⅛	5⅛	5⅛
4	East Gas & F	4¼	4¼	4¼
2.50	East G & F 6 pf (6)	49⅞	49⅝	49⅞
1	Edison Bros Strs (1)	32	32	32
4	El Bond & Sh	8⅜	8⅛	8½
4	El Bond & Sh pf (6)	61	60½	60½
6	El Bo & Sh 5 pf (5)	56	54¾	54¾
3	El Pow As	3⅝	3⅛	3½
1	El Pow As A (.18g)	3¼	3¼	3¼
1	El P&L opt war	⅞	⅞	⅞
26	†Equity Corp	1½	1⅝	1½
21	†Ex-cello A & T	9⅞	9⅝	9¾
	F			
4	†Fairchild Av	8⅛	8	8
3	†Falstaff Brew	5⅞	5⅜	5⅞
2	†Ferro Enam (.60)	21¼	21¼	21⅞
2	Fiat rcts (.8175g)	25	25	25
1	Fisk Rub	6	5⅞	6
17	Flintkote A (½g)	20⅜	19⅞	20⅜
1.50	Fla P & L 7 pf	30	30	30
1.50	Ford M of C A (¼g)	27	26⅞	26⅞
1.80	Ford M of C B (¼g)	29	29	29
3	Ford M Ltd (.177g)	8⅝	8⅝	8⅝
	G			
1	Gen Alloys	1⅛	1⅛	1⅛
4	Gen El Ltd (.302e)	14	14	14
.20	Gen Pub S pf	51⅝	50½	50½
.25	Georg Pw pf (6)	78	78	78
.10	Georg Pw 5 pf (5)	66½	66½	66½
3	Glen Alden (1¼b)	18⅝	18½	18⅝
1	†Gold Seal Elec	⅜	⅜	⅜
1	Gosh Mfg vtc (1g)	14½	14¼	14¼
6	†Grand R V (½)	7⅜	7	7⅜
.30	Gt A & P nv (7b)	136	133½	133½
.20	Gt A & P 1st pf (7)	128	128	128
11	Gulf Oil Pa	64	63	63
	H			
2	†Hartman Tob	1⅛	1⅛	1⅛
1	†Haseltine (1)	8½	8⅛	8⅛
14	†Hecla Min (.10g)	11¼	10⅞	10⅞
1	Heyden Ch (1¼b)	49⅜	49⅜	49⅜
30	†Hir Walker	30	29⅞	30
1	†Hir Walker pf (1)	18	18	18
.50	Holly Sug	60	60	60
9	Hollinger Gold (.80b)	13	13	13
.50	Horn & Hard (1.60)	24	24	24
29	†Hudson Bay M&S	15½	15⅛	15⅛
7	Humble Oil (1)	58¼	57⅞	57⅞
1	†Huylers Del	⅜	⅜	⅜
1	†Hygrade Fd	1⅞	1⅝	1⅞
.25	Hygrade Sylv (2)	33½	33½	33½
	I			
8	Imp O Can (.87½b)	19⅞	19⅝	19⅝
8	Imp O C reg(.87½b)	19⅝	19⅝	19⅝
2	Indus Finan vtc	⅝	⅝	⅝
1	Ins Co N Am (2½b)	69	69	69
.25	Int Hyd-El pf	6⅞	6⅞	6⅞
2	Int Mining war	4⅛	4⅛	4⅛
23	Inter Pet (2b)	34⅝	34	34
1	†Inters S Ras B	⅜	⅜	⅜
10	†Irving Air Ch (.40)	13⅛	12⅞	13⅛
	J			
.25	Jer CP&L 5½p(5½)	63	63	63
.30	Jer C P&L 6 pf(6)	65	64½	65
1	†Jonas & Naum	1¼	1¼	1¼
.80	Jer Cen P&L7pf(7)	78½	78½	78½
3	Jones & Lau Stl	24	23	23½
	K			
6	†Kingsb Brew	1	1	1
9	Kirby Pet (.10g)	2½	2⅜	2½
5	†Klein (DE) (1¼b)	21	20⅝	20⅝
.75	Koppers G&C pf(6)	94⅝	94⅝	94⅝
7	†Krueger Brew	10¼	10	10
	L			
5	Lake Shore M (3b)	50⅝	50	50
2	Lehigh C&N (½)	6⅞	6⅝	6⅞
2	†Leonard Oil	⅛	⅛	⅛
2	Lerner Strs (2)	58½	58	58½
3	Lib McN & L	7⅛	7	7
8	Lone Star Gas(.30g)	6¼	6⅛	6¼
4	Long Is Lt	3⅝	3½	3⅝
1	Long Is L pf B (6)	66⅞	66	66
18	†Louis L & E	7½	7⅜	7⅜
2	Lynch Corp (2)	40½	40⅜	40⅜
	M			
3	McWill Dredg(1¼g)	37½	37	37
.10	†Mangel Strs	47	47	47
1	Maryland Cas	2	2	2
1	Massey Harris	4⅛	4⅛	4⅛
1	†Mead John (3¾b)	68	68	68
1	Mercant Strs	10½	10½	10½
1	Mid St Pet A vtc	1½	1½	1½
2	Mid St Pet B vtc	⅜	⅜	⅜
3	Midland Stl	16½	16⅝	16½
.50	MinMns&Mfg (.85b)	17½	17¼	17½
1	Miss R F Bond rt	⅛	⅛	⅛
3	Mohawk-Hud 1pf(4)	72½	71¼	71¼
3	Mohawk Hud 2ndpf	35½	32½	35½
32	†Molybdenum vtc	13¾	13½	13½
2.50	Monts Wrd A (7)	139	138	139
1	Mount Prod (.60)	4⅜	4⅜	4⅜
.10	Mount St T&T (8)	120½	120½	120½
	N			
15	†Nat Bellas Hess	1⅜	1¼	1⅜
1	NatBond&Sh (1¼b)	37	37	37
14	Nat Fuel G (1)	18	17⅞	18
1	†Nat Invest	...	...	...
2	†Nat Rub Mch	7	7	7
16	Nat Trans (.40g)	9⅞	9¼	9⅞
20	New Bradford (.20)	2⅝	2½	2⅝
7.50	N J Zinc (2) XD	62¼	61½	61½
1	N Mex & Ariz	1⅜	1⅜	1⅜
6	†Newmont M (1g)	50⅝	49⅜	49⅞
1	NY Shipbd Fd	9½	9½	9½
19	Niag Hud Pow	7	6⅞	6⅞
10	Niag Hud A war	⅜	⅜	⅜
1	Niag Sh Md B	5⅛	5⅛	5⅛
17	Niles-Bem-P	24½	22⅜	23⅝
17	†Nipissing M (⅛g)	2⅝	2½	2⅝
5	Nor Am L & P pf	15	14⅝	14⅞
2	Nor Am Ut Sec	3⅛	3⅛	3⅛
.25	Nor I PS 7 pf (3½)	65	65	65
6	†No West Eng	14½	14	14½
2	†Novadel-Ag (2)	21	21	21
	O			
2.50	Ohio Brass B (¾g)	25⅝	25⅜	25⅝
2	Outbrd Mot A	7	6⅞	7
1	Outbrd Mot B	1⅛	1⅛	1⅛
	P			
1	Pac Eastern	2⅝	2⅝	2⅝
4	Pac G&E 1 pf (1½)	28	27⅞	28
.25	Pac Lighting pf (6)	99⅝	99⅝	99⅝
1	Pac Pub Svc	1⅜	1⅜	1⅜
9	Pac Pub S pf (.20k)	17½	16⅞	17⅛
2	†Pac Tin spec (1g)	34	34	34¼
2	†Pan-A A (⅜g) XD	39	38⅞	39
37	†Pantepec Oil	1⅛	1	1⅛
2	Parke Davis (1.90b)	46¼	45⅞	46
4	Park Rust-Pr (3a)	64⅞	63⅝	64⅞
3	Pennroad	2⅜	2⅜	2⅜
1.20	Pepperell (6)	73	69⅞	73
8	†Pierce Governor	5	4⅞	4⅞
6	†Pioneer Gold (.80)	9⅞	9⅝	9⅞
2	Pitney-Bowes (.20)	6½	6⅜	6⅜
.80	Pitts LakeE (2½)	60	60	60
10	Pitts PG (2.40g)XD	74⅝	73⅞	74⅝
3	†Potrero Sugar	2½	2⅜	2½
1.50	†Prop Real vtc	16	16	16
1	†Pruden Inv	7⅞	7⅞	7⅞
.50	Pub Sv NI (no par)	37	37	37
.50	Pug Sd P 5 pf	30⅝	30½	30½
.75	Pug Sd P 6 pf	12¼	11½	11½
4	Pyrene	5⅝	5	5⅝
	R			
3.25	Rwy & Lgt Sec	15⅛	13⅞	15⅛
1	Reynolds Inv	⅜	⅜	⅜
17	†Royal Type	25	23⅛	24⅝
1	†Ruberoid (1)	60	60	60
1	†Russeks F Ave	4½	4½	4½
2	St Regis Pap	1⅝	1⅝	1⅝
	S			
1	Salt Cr Prod (.80)	6⅜	6⅜	6⅜
1.75	Scovill Mfg (1)	22	21⅞	21⅞
1	Seiberling Rub	1⅛	1	1
1	†Selected Indus	1	1	1
3.50	†SelInd(alctf) (3½)	66	66¼	66
.50	†SelInd pr pf (3½)	66	66	66
1	Shenandoah	...	...	...
2	Sherwin-Wms (3)	102⅝	102⅝	102¾
.30	Singer Mfg (11b)	300	295	300
1	†Smith A O	61	61	61
1	†Sonotone	1⅛	1⅛	1⅛
1	So Am G&PL(.20g)	3⅝	3¼	3⅜
2	So Penn Oil (1.20)	25⅝	25⅛	25⅛
4	So C Ed B pf (1½)	25¾	25¼	25¾
9	So CEd C pf (1⅜g)	23⅝	23⅝	23⅝
21	SquDCo A pf (.82k)	35	35	35
2	Square Deal B	21⅛	21⅛	21⅛
1.50	Stand C&Seal(2.40)	35½	35	35
21	St Oil Ky (1¼b)	21¼	21⅛	21⅛
1	St Oil Neb	10⅞	10⅞	10⅞
1	St Oil Ohio	14¼	14⅛	14⅛
.30	St Oil Ohio pf (5)	95	95	95
1	†Stand Sil-Lead	¾	¾	¾
1	†Stutz Mot Am	1½	1	1¼
1	Sullivan Mach	10⅞	10¼	10⅞
3	†Sunray Oil	1⅝	1⅛	1⅛
16	†Sunshin Mng (1.20)	22½	21⅝	21⅞
1	Swan Finch Oil	2½	2½	2½
2	Swift Int (2)	34¼	33⅝	33⅝
1	Swiss Oil Cor (.20g)	2⅝	2⅝	2⅝
	T			
1	Taggart	1	1	1
2	Tampa El (2.24)	32	32	32
1	Technicolor	21¼	20¼	20¼
6	†Teck-Hug G (.30g)	4	4	4
1	†Tex Gulf Prod	3	2⅞	3
2	†Thermoid pf	30	30	30
.25	†Trans-Lux (.10g)	2⅛	2¼	2¼
4	Tri-Cont war	1⅛	1⅛	1⅛
1	Tubize Chat	4	4	4
1	Tubize Chat A	10⅝	10⅝	10⅝
12	†Tung-Sol Lamp	5¼	5	5¼
1	†Tu-Sol Lpf (3)XD	35	35	35
	U			
1	Un Gas Can (.10g)	4½	4½	4½
2	†Unit-Carr F (⅛g)	18⅞	18⅝	18⅝
1	Unit Corp war	⅜	⅜	⅜
3	Unit Founders	⅛	⅛	⅛
297	United Gas	3½	3	3½
15	Unit Gas war	⅛	⅛	⅛
23	Unit Gas pf	80	77	79
1	Un Lt & Pow A	1⅛	1⅛	1⅛
1	Un Lt & Pow B	1⅜	1⅜	1⅜
10	Un Lt & P cv pf	9⅝	8⅞	9
2	†Un Prof Sh	1¼	1¼	1¼
4.50	UnitShoe M (4½b)	85	84⅛	84⅛
.30	UnitShM pf (1½)	40	40	40
1	†U S & I Sec pf	61⅝	61⅝	61⅝
2	U S Foil B (.60)	13⅛	13	13⅛
2	U S Play Cd (2b)	36	36	36
1	U S Play Cd (2b)	10	10	10
.25	US Radiator pf	⅛	⅛	⅛
23	Unit Stores vtc	2⅛	2⅜	2⅞
8	Unit Verde (1.40b)	...	...	...
1	Utah Apex M	...	...	...
4	†Utility Equities	2¼	2	2
1.50	Ut P&L pf	10	9½	9½
	V			
1	†Venezuel Pet	1¼	1¼	1¼
	W			
11	Waco Airc	6½	6	6⅞
13	†Wenden Cop	⅛	⅛	⅛
1	West AutoSupA (3)	53	53	53
11	†Woodley Pet (.40)	5½	5	5½
23	Wright Harg (.55b)	8	7⅞	8
	Y			
35	†Yukon Gold	2	1¾	1⅞

New York Curb Bonds

By the Associated Press.

Sales		High	Low	Last
	A			
147	Ala Pow 4½ '67	87	85½	86
17	Am G & E 5 2028	105½	105⅛	105⅝
72	Am P & L 6 2016	90	89⅜	90
6	Appal El Pw 5 '56	105	105	105
22	As Elec 4½ '53	48⅜	48	48
17	As G & E 5 '50	30	29¼	29¼
23	As G & E 5 '68	30	29½	29⅝
33	As G & E 4½ '49C	28	27½	27½
15	As Tel Ut 5½ '44	24½	24	24½
	B			
17	Baldw Loc 6 '38ww	46½	44¼	44¼
1	Bell T Can 5 '57B	116⅝	116⅝	116⅝
15	Caro P & L 5 '56	97½	97½	97½
13	Cen Ill PS 4½ '67F	91½	91¼	91⅜
19	Cen P & L 5 '56	82¼	81⅝	81⅝
22	Cen St El 5 '48	44	43	43
23	Cen St El 5½ '54	...	...	...
11	Chi Dist E 4½ '70	104⅝	104⅛	104⅛
110	Cities Ser 5 '50	57⅞	56⅛	56½
7	Cit S P & L 5½ '52	49½	48¼	48¾
6	Cit S Pow 5½ '49	48½	48¼	48⅜
22	Comw'l Ed 4 '81 F	104⅜	104¼	104⅜
1	Comw'l Sub 5½ '48A	102¾	102	102
3	Conn Riv P 5 '52	105½	105	105½
8	Con Gas Ut 6 '43	75½	74⅞	75½
58	Cont G&E 5 '58 A	73¼	72½	72⅝
	E			
235	Elec P&L 5 2030	70⅝	68⅝	69⅝
2	Emp O&R 5½ '42	70¼	70	70¼
	F			
53	Fla Pow 5 '54	90⅝	90⅛	90½
	G			
8	Gatin P 5 '56	98½	98⅜	98⅜
13	Gen Pub Ut 6½ '56	72½	72¼	72⅜
6	Gen W Wk 5 '43 A	81¼	80⅝	81⅝
11	Geo Pow 5 '67	97⅝	97	97¼
38	Glen Ald Coal 4 '65	89½	89	89
48	Gulf Oil Pa 5 '47	90⅝	90⅛	90⅝
2	Gulf St Ut 5 '56 A	105¼	105	105
	I			
33	Ill Pow&L 6 '56 C	94	92⅝	92⅝
21	Ill Pow&L 6 '53	99¾	99	99
20	Ind P & L 5 '57 A	105	104¾	104⅞
26	Inters Pow 6 '52	62⅝	62	62
36	Inters Pow 5 '57	81⅝	80½	80½
	J			
23	Jer C P&L 4½ '61C	104⅞	104⅝	104⅝
	K			
6	Ky Util 5 '69 I	90¾	90	90
2	Ky Util 5 '61 H	90½	90½	90½
6	Kop G & C 5 '47	103⅝	103	103⅝
	L			
14	Lehigh PS 6 2026A	107¼	106⅝	107
27	Lou P&L 5 '57	101⅝	101⅛	101¼
	M			
10	Mass Gas 5 '55	91	90⅝	91
49	Miss P&L Co 5 '57	89⅞	89⅛	89½
12	Monong WP 5½ '52	104⅞	104	104½
	N			
8	Nat P&L 5 2030 B	84¾	84¼	84¾
4	Nev Cal E 5 '56	81¾	81⅛	81¾
11	N Eng G&E 5 '50	70⅝	70	70
14	N Eng G&E 5 '47	70½	70	70
9	N Eng Pow 5½ '54	81¾	80⅞	81
3	N Orl P S 4½ '35	66⅝	65	66½
12	NY P&Lt 4½ '67	105⅞	105⅝	105⅝
8	NY St E&G 4½ '80	102¼	102⅛	102⅛
6	Nor Am L&P 5½ '56	66	65½	66
3	Nor State P 4½ '61	104½	104⅜	104⅜
	O			
4	Okla G&E 5 '50	105	104⅞	105
	P			
11	†PacG&E 4½ '60F	107	107	107
57	Pac P&L 5 '55	84½	83	83
10	Pen Cen P&L 4½ '77	99⅞	99¼	99¼
19	Peo Gas L&C 5 '57C	102⅝	102½	102½
2	Pub S N Ill 4½ '81F	100½	100	100
70	Pug Sd P&L 5½ '49	83⅝	82½	83¼
24	Pug Sd P&L4½ '50D	74⅞	74⅜	74½
	S			
1	Seattle Lt 5 '49	43	43	43
37	Shaw W&P 4½ '67A	99	98¾	99
77	S E P&L 6 2025 A	98	97	97⅝
14	So Ind Ry 4 '51	60	59½	59½
11	Stand G&E 6 '35	51	50½	51
41	Stand P&L 6 '57	43¼	41⅞	43¼
5	Superpwr Ill 4½ '68	103	103	103
1	Swift & Co 5 '40	101⅝	101⅝	101⅝
	T			
31	Tex El S 5 '60	100	99¾	100
18	Tex P&L 5 '56	104¼	104	104¼
7	Toledo Ed 5 '62	106⅛	106⅛	106⅛
39	Twin CRT 5½ '52 A	57⅜	56⅞	57⅜
	U			
18	Un L&P 6 '75	51½	50½	51½
21	Un L&Ry 5½ '52	72⅛	71¼	72⅛
	W			
4	Wash Gas Lt 5 '58	106	106	106
7	West N Un 6 '44	27	26½	27
35	West Pa 5 2030	92	91½	91½
29	West Tex Ut 5 '57A	81⅝	81	81¼
	FOREIGN BONDS.			
10	Bu A Pr 7½ '47 stp	66⅝	66⅜	66⅝
6	Cent Bk Ger 6 '51B	42	41	42
6	Ger C Mun 6 '47	26	25¾	26
3	Ruhr Gas 6½ '53 A	39½	39½	39½
21	Terni Elec 6½ '53	51¼	50½	51¼

†Officially listed on application by the corporation.

Other securities are admitted to dealing as "unlisted," on application of a regular member and approval by the listing committee and the board of governors.

XD—Ex dividend. EX—First sale since ex dividend date or dates. XR—Ex rights. (a) Plus extra or extras. (b) Including extra or extras. (d) Payable in scrip. (e) Paid last year. (f) Payable in stock. (g) Declared or paid so far this year. (h) Cash or stock. (k) Accumulated dividend paid this year. (m) Also extra cash or stock dividend paid since January 1. (ur) Under rule. (ww) With warrants. (xw) Without warrants.

Complete Transactions Yesterday on New York Stock Exchange

By the Associated Press.

Total stock sales yesterday, 1,317,740 shares; previous day, 193,340; week ago, 995,460; year ago, 614,100; two years ago, 8,122,500; January 1 to date, 139,940,042; year ago, 232,248,302; two years ago, 432,118,622.

1935 High	1935 Low	Name and Dividend Rate	Sales (Add 00)	High	Low	Close	Net Ch'ge.
		A					
62½	51	Acme Stl (2¼b)	4	62½	61½	61½	+ ¼
7½	4⅛	Adams Exp	183	7½	6⅞	7½	+ ⅝
33½	28	Adams-Millis (2) XD	2	31⅛	31⅛	31⅛	+ ⅛
11½	8	Addressog (.15g)	14	11	11	11	+ ⅛
12⅝	4½	Advance Rume	4	11½	11⅝	11½	
8⅝	6⅝	Affiliat Prod (.60)	3	7⅝	7⅝	7½	...
149⅞	104⅝	Air Reduc (4b)	10	149⅞	148½	149¼	+ 1¾
20⅝	15⅝	Alaska Jun (1.05b)	10	16⅝	16⅛	16⅛	− ⅛
1⅞	¾	Alleghany	18	1½	1	1½	
6⅝	1¾	Alleg pf xw	3	3⅛	3⅜	3⅛	− ⅛
7	2⅝	Alleg pf $30 ww	4	4	3⅝	3⅞	− ⅛
30⅛	21	Alleg Steel (½g)	22	27½	26⅞	27⅛	+ 2⅛
160	125	Al Chem & Dye (6)	9	159⅞	158½	159⅝	+ ⅝
6¼	3⅛	Allied Strs	17	5	4⅞	4⅞	− ⅛
73⅝	48	Allied St pf (3a)	5	59⅛	59½	59½	...
25⅝	12	Allis-Ch Mfg	54	25	24⅞	24⅞	
20⅛	14	Alpha P Cem (¾g)	9	18¼	17⅞	18¼	+ ⅛
3⅝	2⅛	Amal Lea	8	3	3	3	
70⅝	46½	Amerada (2)	15	65½	64	64	− 1⅛
57⅝	41½	Am Ag Ch Del (2)	3	46⅝	46⅛	46⅛	− ⅛
26⅛	13½	Am Bank Note	15	27⅞	27⅛	27⅞	+ 1
64⅝	43	Am Bank N pf (3)	.10	63	63	63	+ 2¼
36⅛	21	Am Brake Shoe (1)	3	36⅛	34¼	36⅛	+ 2
127⅛	119	Am Br Shoe pf (7)	.60	127	127	127	...
144	110	Am Can (5b)	21	142⅝	140	142	+ 2
21¼	10	Am Car & Fdy	23	21¼	20⅝	20⅝	...
54⅝	25½	Am Car & F pf	6	53⅛	52⅝	53⅛	+ ½
13½	8	Am Chain	1	10⅝	10⅝	10⅝	− ⅛
85⅝	38	Am Chain pf	1	71	71	71	...
96	66	Am Chicle (4b)	1	91	91	91	...
33⅛	22⅛	Am Coml Alco	6	26⅝	26	26	+ ⅛
17⅛	6½	Am Crystal Sug	6	14	13⅛	14	+ ⅛
3	¾	Am Encaus Til	8	...	...	...	...
5⅛	2	Am & For Pow	5	3⅞	3⅝	3⅝	...
22¼	12	Am & F P $6 pf	7	20⅛	20	20	...
29⅛	14	Am F P $7 pf	3	26½	26	26½	+
13	8¼	Am-Hawaii SS (1)	2	10	9⅞	9⅞	−
27⅝	17	Am Hi & L pf	8	24⅛	24	24	...
34⅛	29⅞	Am Home Pr (2.40)	8	34	33⅝	33⅝	
4⅞	3	Am Ice	15	3	3	3	...
37⅝	22	Am Ice pf (6)	3	25	22	22	− 3
8¼	4½	Am Internat	53	8¼	7⅞	7⅞	− ⅛
20⅝	9	Am Loco	9	16⅝	16⅛	16⅜	− ⅛
56⅛	32	Am Loco pf	4	55¾	55⅛	55⅛	− ¼
24¼	18½	Am M & Fdy (.80) XD	20	23⅛	23¼	23⅛	+
9⅝	4¼	Am M & Met	2	8⅛	8⅛	8⅛	...
9½	4½	Am Mach & M ctf	2	8½	8⅛	8⅛	−
21⅛	13⅛	Am Metal	8	19⅛	19	19⅛	−
4½	1½	Am Pow & Lt	18	3⅝	3½	3⅝	+ ⅛
27⅛	10⅛	Am P & L $6 pf	14	24⅝	24	24	− ¼
23⅛	8⅝	Am P & L $5 pf	10	21⅝	21	21¼	...
18⅛	10½	Am Rad & St S	160	15⅝	15	15⅛	+ ⅛
24	15⅝	Am Roll Mill	131	22½	21⅛	21⅝	+ ⅝
90⅛	66	Am Safety Raz (3)	3	90⅛	89⅞	90⅛	+ ½
26¼	20	Am Ship Bldg (2)	30	23½	23⅛	23½	+ ¼
47⅛	31⅝	Am Smelt & R	21	43⅝	42½	42⅝	− ⅜
117	103	Am Smelt 2 pf (13½k)	2	115⅝	115⅛	115⅛	− ⅛
76	63	Am Snuff (3¼b)	1	74¼	74¼	74¼	− ¼
18½	12	Am Stl Fdrs	20	18⅛	18	18⅛	− ⅛
100	86	Am Stl F pf (2)	40	100	100	100	+ 4½
43	33½	Am Stores (2½b)	2	38	37½	38	+ 1
70½	55½	Am Sugar Ref (2)	7	58⅛	57	57	− 1⅞
24⅝	18½	Am Sumat Tob (1)	3	21⅝	21⅜	21⅝	...
130⅝	98⅞	Am Tel & Tel (9)	14	127⅛	126⅝	127⅛	+ ¼
96½	72½	Am Tob (5)	4	95	94	95	− ½
98½	74⅝	Am Tob B (5)	39	97¼	95½	96½	+ 1
6⅝	2½	Am Type Fdrs	4	4⅛	4	4⅛	+ ⅛
19⅝	9	Am Type F pf	40	16	15½	16	+ ⅜
14⅝	7½	Am Wat Wks	19	11	10⅝	10⅞	+ ⅛
9⅝	4⅜	Am Woolen	1	7⅝	7⅛	7⅝	+ ⅛
51½	35⅝	Am Wool pf	8	45¼	44½	44½	− ½
5⅝	3	Am Zinc L & S	4	4	4	4	...
18⅛	8	Anaconda	85	16⅛	16	16	...
25	16½	Anacon W & C	1	20½	20½	20½	+ 1⅝
17⅝	12½	Anchor Cap (.60)	6	14⅛	13½	14⅛	...
109	100	Anchor Cap pf (6½)	1	106⅛	106⅛	106⅛	+ 1⅛
48½	36	Arch-Dan-M (1½b)	9	48¼	47	48¼	+ 1½
106½	97	Armour Del pf (7)	7	106½	105	106½	+ 1⅛
6½	3¼	Arm Ill	86	4⅞	4⅛	4⅛	...
70⅝	55½	Arm Ill pr pf (6)	20	63⅛	61⅝	61⅞	+ 1⅛
28⅛	26¼	Armstrong Cork (¼g)	20	26⅝	26½	26½	...
6⅜	4⅛	Arnold Const	18	5⅜	5⅛	5⅜	+ ⅛
13⅝	9½	Assd Dry Gds	5	11⅝	11½	11⅝	+ ⅛
99⅝	80⅝	Assd D Gd 1 pf (6k)	2	99¼	99	99¼	+ ½
55⅝	35⅝	Atch T & S F (2g)	38	52⅝	51⅝	51⅝	− ⅛
91	66⅝	Atchison pf (5)	3	89⅛	89⅝	89⅝	...
37¼	19½	Atl Cst Line	19	22⅛	22⅛	22½	− 1
28	21	Atl Refin (1)	12	24⅝	23⅝	23⅝	...
29⅝	15	Auburn Auto	9	23⅞	22⅜	22⅜	...
14	3½	Aust Nich	3	7	6⅞	6⅞	− ⅛
63	35½	Aust Nich pr A (2) EX	.10	40	40	40	− 2
3	2⅝	Aviation Corp new	6	3	2⅞	3	+ ⅛
		B					
6⅝	1½	Baldwin Loc	11	2⅝	2½	2½	− ⅛
26⅝	7½	Bald Loc pf	3	14⅝	14⅛	14⅜	+ ⅛
15	7⅛	Balt & Ohio	23	11⅝	11⅛	11⅛	...
17⅝	9½	Balt & Ohio pf	4	13½	13⅛	13⅜	+ ⅛
46	36½	Bang & Ar (2½)	1	44⅝	44⅝	44⅝	+ ⅝
115	106⅛	Bang & Ar pf (7)	.10	112	112	112	+ ½
48½	32	Barker pf	.20	48½	48⅛	48⅛	+ ⅛
10⅝	5⅝	Barnsdall	33	8⅞	8⅝	8⅝	...
50⅝	37½	Bayuk Cigar (½a)	1	46½	46½	46½	− ½
16¼	14⅛	Beatrice Cr (⅛g)	5	15⅛	14⅞	15	+ ⅛
108⅝	100½	Beatrice C pf (7)	1	103	103	103	+ 1½
13½	11⅛	Belding-Hem	1	12	11⅞	12	...
17⅞	11⅛	Bendix Aviat	92	17⅛	17⅛	17⅛	...
19⅝	15⅛	Benef Ind Ln (1½)	4	18⅛	18⅛	18⅛	+ ⅛
46	34	Best & Co (2)	2	46	45½	45½	+ ⅛
34⅝	21⅝	Bethlehem Stl	135	32⅝	31⅞	32⅛	+ ⅛
82	55⅝	Beth Stl pf	21	82	79⅞	82	+ 2⅛
24⅝	14¼	Bigelow-San	21	21¼	20⅜	20⅝	+ ⅛
13⅝	9½	Blaw-Knox	3.30	12¼	12⅛	12⅛	...
112	103¼	Bloomingd pf (7) XD	44	110	110	110	+ ⅝
60	28¼	Blumenthal pf	20	60	58	60	+ 7
10	6⅛	Boeing Airpl	20	9⅝	9¼	9¼	+ ⅛
59⅞	39⅝	Bohn Alum (3)	33	45⅞	44⅞	44⅞	+ 1½
100½	90	Bon Ami (5b)	17	100	99	99	− 1
47⅝	47½	Bon Ami B (2½b)	1.30	47½	47½	47½	...
25⅝	21	Borden (1.60)	33	25⅝	25⅛	25⅛	...
44¼	28½	Borg-Warner (1½)	23	44¼	43⅝	44	...
12	8½	Bridgeport Brass (.40)	2	12	11⅛	11⅝	+ ⅛
37¼	24½	Briggs Mfg (2)	7	36⅛	36	36	...
42	23½	Briggs & Strat (3)	58	40⅞	40¼	40¼	+ ¼
36¼	30⅜	Bristol-My (2.20b)	8	33	32⅛	33	...
3½	1½	Bklyn & Qu T	1	20⅛	20	20⅛	+ ⅛
31½	14	Bklyn & Q T pf (2)	2	40⅜	40⅛	40⅜	+ ⅛
44	36½	Bklyn-Man T (3)	9	98⅜	98⅛	98⅜	+ ⅛
99⅞	90	Bklyn-M T pf (6)	3	63	63	63	...
65	53	Bklyn Un Gas (5)	4	82½	82¼	82½	...
63	43	Brown Shoe (3)	1	3½	3½	3½	...
6⅛	3⅝	Brunswick-Bal	8	7⅞	7⅛	7⅞	+ ⅛
8⅝	3	Bucyrus-Erie	7	13⅜	13	13	− ⅛
15	8⅝	Bucy-E cvt pf	16	4⅜	4⅛	4⅛	+ ⅛
5⅛	3⅝	Budd Mfg	8	4⅝	4½	4½	+ ⅛
18⅝	8⅝	Budd Wheel	52	18⅛	17⅞	17⅞	+ ⅛
2	1⅛	Bullard Co	8	...	...	...	...
17⅝	13⅛	Burns Bros A	1	...	...	...	...
2⅞	1⅞	Burr Ad Mach (.60)	24	17⅜	17¼	17⅜	+ ⅛
20⅛	11⅛	Butte Cop & Z	4	...	...	...	...
		Byers Co	15	16⅛	16¼	16⅛	+ ⅛
		C					
42¼	33	Calif Pack (1½)	9	35⅝	35⅝	35½	− ¼
1	¾	Callahan Z-Ld	2	...	...	...	...
4¾	2½	Calumet & Hec	10	3⅝	3½	3½	...
22⅝	7½	Campbell Wy (.20g)	29	20	19½	20	...
16⅝	8⅝	Can D G Ale (.40)	25	10⅞	10⅛	10⅝	+ ⅛
13⅝	9⅝	Canad Pac	13	10	9⅞	10	...
36	30	Cann Mills (2)	1	34⅛	34	34	...
9½	4¾	Cap Adm A	2	9	9⅛	9⅛	...
42	32½	Cap Adm pf A (3)	2	41⅝	41⅛	41⅛	+ ⅛
95	85	Caro C&O stpd (5) EX	.20	95	95	95	+ 4½
63	45¾	Case (J I)	60	61⅛	59⅜	60¼	+ ⅛
104	83½	Case (J I) pf (4)	1.40	104	103⅞	104	+ 1
53	36½	Caterpil Tract (1½b)	.30	52¼	51⅜	52	+ ⅞
35⅝	19½	Celanese	105	28⅛	27	27⅛	+ ⅛
33⅝	11⅛	Celotex pf	.40	27	26¼	27	+ ⅛
29	22¼	Cent Aguir (1½)	4	26	25⅝	25⅝	...
12⅝	6¼	Century Rib M	1	7	...	...	...
63⅝	38⅝	Cerro de Pas (2g)	24	58½	57⅞	57⅞	+ ⅛
6⅝	3⅝	Certain-teed	24	5⅛	5	5	+ ⅛
34⅝	23	Cert-teed 7% pf	7.80	34⅛	31½	34⅛	+ 3½
45⅝	37½	Ches & Ohio (2.80)	15	44½	44⅛	44⅛	− ⅛
44⅝	36	Ches Corp (3)	1	43	43	43	+ ½
5⅝	1⅝	Chi & N W	5	2	1⅞	1⅞	...
10⅛	3⅝	Chi & N W pf	2	4⅛	4⅛	4⅛	+ ⅛
26	15⅝	Chi Mail Or (1¾b)	4	24½	24½	24½	− ⅛
4⅝	1⅛	Chi M St P & P pf	9	1½	1⅜	1½	...
8⅝	4⅝	Chi Pneu T	50	8⅞	8	8⅜	...
44¼	20	Chi Pneu T pf	3	43½	42½	43½	+ ⅛
4	1½	Chi Rk Is & P	2	1⅞	...	...	...
4⅛	1½	C R I & P 6% pf	1	1½	...	...	...
29	25½	Chick Cot Oil (2)	1	27	27	27	...
6⅛	3½	Childs Co	5	4½	4½	4½	...
54⅞	31	Chrysler (1½b)	244	54⅝	53⅞	54¼	+ ⅛
24⅝	20	City Ice & F (2)	5	20½	20⅛	20⅛	...
100	87	City I & F pf (6½)	.70	96½	95⅛	95⅞	...
17	12½	Clark Equip (.80)	8	17	16⅛	16⅞	+ 1¾
32⅝	27½	Clev Graph Br (1¼b)	.77	32⅛	30⅞	32⅛	+ 1
126	112½	Cluett Pea pf (7)	.10	125	125	125	...
57⅝	53½	Coca-Cola A (3)	1	55⅛	55⅛	55⅛	+ ¼
18½	15⅝	Colgate-Palm (½)	21	17	16½	16⅝	...
105½	101	Colgate-Palm pf (6)	1	103⅞	103⅝	103⅝	...
24⅝	9	Coll & Aik	11	24⅝	22⅞	23¼	+ 1½
101½	69⅝	Coll & Aik pf (7)	2.20	101	100	100	+ 1
8	6⅝	Colonial Bea	1.20	8	7⅞	8	...
19⅝	10⅝	Col & Sou		17	17	17	...
17⅝	7	Col & Sou 1 pf	1.20	17	17	17	...
5½	⅞	Col Fuel & Ir	3	1⅜	1⅜	1⅜	− ⅛
28½	5	Col F & Ir pf	1.10	13	12⅞	12⅞	+ 1⅛
8¼	3⅝	Colum G & El	185	7⅜	7	7⅛	+ ⅛
75⅝	35½	Col G & E pf A (6) XD	2	73½	73	73	+ 1½
81	34⅝	Colum Pict vtc (1a)	2	74	73	74	+ 1
93	67	Colum Carb (4)	7	91⅛	91¼	91⅝	+ 1⅝
48½	39½	Coml Credit (2)	39	46½	48	48⅜	+ 1⅜
114½	112	Coml Cred 5½% pf (5½)	5	114⅛	113⅞	114⅛	+ 1
68¼	56	Coml Invest Tr (2½b)	.29	68	67⅛	67⅛	...
115½	111	Coml Inv Tr pf (6h)	2	112	112	112	...
23⅝	17⅝	Coml Solv (.85b)	236	21¼	19⅞	20⅝	+ 1⅛
1⅞	1	Com'with & Sou	50	1½	1⅜	1⅜	...
53⅞	29½	Com & Sou pf (3g)	4	49	49	49	+ 1⅜
36⅝	27	Congoleum-Na (1.60)	22	36½	36	36½	+ ⅛
14⅞	9	Congress Cig	1	13	13	13	...
48	23⅞	Conn Ry & L (4½)	1.10	48	46⅞	48	+ 1¾
10½	7	Consol Cigar	2	7⅞	7⅝	7⅝	...
22½	14½	Con Film pf (1¼k)	1	15½	15⅛	15⅛	− ⅛
27½	15⅝	Con Gas (1)	79	25⅝	25¼	25¼	− ⅛
99⅜	72½	Con Gas pf (5)	3	98⅞	98⅛	98⅛	+ ⅛
2¼	1½	Con Laundries	1	2⅛	2⅛	2⅛	...
10½	6½	Con Oil	62	8⅝	8	8	...
5	2¼	Con R R Cuba pf	1	4	3⅞	3⅞	...
1⅝	1	Con Text	2	...	...	...	...
13	8¾	Container A	4	10	10	10	+ ⅛
7⅜	5	Cont Bak A	13	7⅜	7⅛	7⅞	− ⅛
1⅝	¾	Cont Bak B	11	1⅛	...	...	...
65	46¼	Cont Bak pf (4)	1	65	64	65	+ 1½
89	62⅝	Con Can (2.40)	37	89	87	88⅝	+ 1⅛
10⅞	7	Cont Diam Fib (.30g)	5	10⅛	10⅛	10⅛	...
37⅝	28⅝	Cont Ins (1.35b)	14	37⅝	37	37	...
1⅝	¾	Cont Mot	12	1	1	1	...
23	15⅝	Cont Oil Del (⅜g)	42	21⅝	20⅛	20⅛	− ¼
54¾	41¾	Corn Exchange (3)	1.10	54½	54½	54½	− 2½
78¼	62	Corn Prod (3)	14	76⅛	75	75	...
6⅝	4¼	Coty	4	4⅛	4⅛	4⅛	...
39⅝	35⅝	Cream of Wh (2¼b)	7	38⅛	38⅛	38⅛	...
36	23½	Crown Cork (1)	8	35½	35	35½	+ ⅛
86	74⅛	Crown WP pf (4)	.50	81	81	81	...
25¼	14	Crucible Stl	8	22⅛	21⅛	22	+ ⅛
72	47½	Crucible Stl pf	1	71⅛	71⅛	71⅛	+ ⅛
1½	1	Cuba Co	1	1¼	1¼	1¼	+ ⅛
10	5	Cuba R R pf	10	6⅛	6⅛	6⅛	+ ⅛
8¼	5⅜	Cuban-Am Sug	16	5⅜	5⅛	5⅛	+ ⅛
80⅝	40½	Cuban-Am S pf	3.10	64½	63	63	...
47½	40	Cudahy Pack (2½)	.10	43½	43	43½	− ⅛
22⅝	15	Curtis Pub	8	19⅛	19	19	− ¼
105¼	89½	Curtis Pub pf (5¼k)	2	104⅛	103⅞	104⅛	+ ⅛
3	2	Curtiss-Wright	16	2⅝	2⅛	2¼	...
10½	6¼	Curtiss-Wr A	48	8	7⅛	7½	+ ⅛
25¾	16	Cutler-Ham	20	25⅝	25½	25½	+ ⅛
		D					
8¼	6	Davega Strs (.20s)	10	7⅝	7	7	− ⅛
31	22¼	Deere & Co	35	30	29⅜	29⅞	+ ⅛
43½	23¼	Del & Hud	19	32⅞	31⅜	31⅞	+ ⅛
19⅝	11	Del Lack & W	18	15⅝	14⅝	14⅞	+ ⅛
94⅝	65	Detroit Ed (4)	4	93	92	93	+ 1
50⅝	35⅝	Devoe & Ray A (1¾b)	4	37	36⅛	37	+ ⅛
38⅝	26½	Diamond Mat (1.20b)	2	35	34⅛	35	+ ⅛
43⅝	34¼	Dome Mines (4b)	14	38⅝	38	38⅝	+ ⅛
12⅝	6⅝	Dominion Strs	42	8	8	8⅛	+ 1⅛
28⅝	17⅛	Douglas Airc	77	28⅛	27⅞	27⅛	+ ⅛
23	13¾	Dresser A	4	21⅛	21⅛	21⅛	...
17⅝	13¼	Duplan Silk (1)	1	15	15	15	+ 1
107⅛	86⅝	du Pont de N	49	107⅛	106⅛	106⅛	+ ⅛
		E					
8	3⅝	Eastern Roll	16	6⅛	6	6⅛	+ ⅛
152	110½	Eastman Kod (5)	6	148⅛	147⅛	147⅛	+ ⅛
161½	141	East Kod pf (6)	.10	157	157	157	...
22½	16⅝	Eaton Mfg (1⅛b)	12	22⅛	22⅛	22⅛	...
7⅝	3½	Eitingon Sch	2	4⅛	4⅛	4⅛	...
6⅝	6⅛	El & Mus	3	6⅛	6⅛	6⅛	...
29	19⅝	El Auto L	.67	25¾	25⅝	25½	+ ⅛
112	107	El Auto L pf (7)	.50	110⅝	110¼	110⅝	+ ⅝
7	3⅞	El Boat	86	6⅛	6⅝	6⅝	− ⅛
3⅝	1⅛	El Pow & Lt	14	3½	3¼	3⅜	− ⅛
17⅝	2½	El P & L $6 pf	53	17⅝	16½	17	...
20⅝	3	El P & L pf	67	20¼	19	19½	− ¼
49½	39	El Stor Bat (2)	1	45¾	45⅝	45¾	...
1⅝	⅝	Elk Horn C pf	1	⅝	⅝	⅝	...
37½	14½	Eng P S pf ww	2	31½	31	31	− 2⅛
14	7⅛	Erie R R	2	8⅝	8¼	8⅜	+ ⅛
17⅝	8½	Erie 1 pf	11	10⅞	10½	10⅞	+ ⅛
23⅝	10½	Eureka Vac Cl (.80)	.26	13⅞	13⅝	13⅞	...
	15	Evans Prod (1g)	42	20⅛	19⅞	20⅛	+ ⅛
		F					
25⅝	17	Fairbanks Mor	.29	23⅝	22½	22⅝	+ ¼
120	71½	Fairbanks M pf (3½k)	.90	120	115½	120	+ 4⅝
14½	3⅝	Fed Lt & Trac	5	13½	13	13½	...
7⅞	3⅝	Fed Mot (.10g)	18	7⅛	7	7	...
4⅝	2	Fed Screw	3	2½	2⅛	2⅛	...
20⅝	16⅛	Federat D Strs (.90b)	4	19	19	19	...
37¼	28½	Fid P Fire Ins (1.35b)	4	37	36⅛	36⅞	...
18½	13⅛	Firestone T & R (.40)	5	14⅛	14⅛	14⅛	...
95	84½	Firest T & R pf (6)	3	94⅛	94⅛	94⅛	+ 1½
57¼	45⅛	First Nat Strs (2½)	4	55⅛	54	54	...
6⅝	2⅜	Follansbee	1	2⅝	2⅝	2⅝	...
43½	20¼	Food Mach (¾g)	6	43	43	43	+ 1
9⅛	2⅛	Foster Wheel	54	16⅜	15	16⅛	+ 1
85	60⅝	Foster Wheel pf	1.20	85	85	85	+ ⅜
10½	2½	Foundation	6	4⅝	4⅛	4⅛	...
30⅛	19⅝	Fourth Nat Inv (1.10g)	7	30⅛	30	30⅛	...
17⅛	8⅛	Fox Film A	.20	17⅛	16⅝	16⅞	+ ⅛
58⅛	30⅛	Frank Sim pf (7)	.20	58	58	58	+ 6
28⅛	17⅛	Freeport Tex (1)	9	26⅞	25⅛	26⅛	+ ½
		G					
9⅝	7	Gamewell	5	8	8	8	+ ⅛
8⅝	5⅛	Gen Am Inv	13	8⅝	8⅛	8⅛	− ⅛
44	32⅝	Gen Am Trans (1¾)	8	42	41	41⅝	− ⅛
19½	11⅝	Gen Asphalt	12	18⅝	18⅝	18⅝	+ ⅛
10⅝	7⅝	Gen Bak (.60) XD	64	10⅛	10⅝	10⅝	+ ⅛
7¼	5⅛	Gen Bronze	5	7	6⅛	7	...
10	4	Gen Cable A	4	8⅜	8½	8½	...
45½	19½	Gen Cable pf	4	40	39⅛	40	+ 2
63½	50	Gen Cigar (7b)	2	62½	62	62	...
27⅝	20½	Gen Elec (.60)	116	27⅛	27⅛	27⅛	+ ⅛
37½	22¼	Gen Foods (1.80)	32	37	36⅛	37	+ ⅛
70⅝	59⅛	Gen Mills (3)	1	67⅝	67⅛	67⅛	− 1⅝
37¼	26⅝	Gen Mot (1)	360	37⅛	36⅞	37	+ ⅛
117¼	107½	Gen Mot pf (5)	3	116⅞	116	116	...
4	3⅛	Gen Out Adv	1	3⅛	3⅛	3⅛	...
33¼	17⅛	Gen Print Ink (1.60)	1.20	32	31⅜	32	+ ⅛
2½	1⅛	Gen Pub Svc	1	2⅛	2⅛	2⅛	+ ⅛
32⅝	15⅝	Gen Ry Sig (1)	8	32	32	32	+ ⅛
2	⅝	Gen Real & Ut	1	1½	1½	1½	+ ⅛
25⅛	14⅛	Gen Real & U pf	5	22	21½	22	+ ⅛
23⅛	16⅛	Gen Refract	16	22	21⅝	21⅞	+ ⅛
32	14	Gen Stl Cast pf	.70	28⅛	28	28⅛	+ ⅛
16⅛	12	Gillette (1)	28	15⅛	15	15⅛	+ ⅛
87½	70¼	Gillette pf (5)	8	86⅝	85⅛	86⅝	+ 1⅝
3⅛	2½	Gimbel Bros	19	3⅛	3	3⅛	+ ⅛
32¼	18	Gimbel pf	11	32⅛	28	32⅛	+ 4⅛
32	23⅞	Glidden Co (1.45b)	150	30⅜	29⅜	30⅛	+ 1⅛
1¼	⅝	Glidden Co rts	216	1¼	1⅛	1⅛	+ ⅛
109⅜	104⅛	Glidden pr pf (7)	.30	109	108⅞	109	+ 1
4⅜	1⅛	Gobel	1	1⅛	1⅞	1⅛	...
18	14⅝	Gold Dust (1.20)	10	17⅛	17	17	...
120	111⅛	Gold Dust pf (6)	1	118	118	118	− 2
11⅞	7½	Goodrich	9	8	7⅝	8	+ ⅛
54½	40	Goodrich pf	2	42	42	42	+ 1
26⅛	15⅝	Goodyear T & R	66	19	18⅛	19	+ ⅛
92	70	Goody T 1 pf (4)	2	78⅛	78⅛	78⅛	− 1½
5½	2½	Goth Silk H	7	4⅛	4½	4½	...
50	20	Goth Silk H pf	1.40	38	37	37	+ ⅛
3¼	1¼	Graham-Paige	28	1⅜	1⅜	1⅜	...
8⅝	5¼	Granby Con M	14	8⅝	8⅜	8⅜	+ ⅛
29⅝	14⅛	Grand Un pf (1½)	3	18⅛	18⅛	18⅛	− ⅛
27	18⅛	Granite C Stl (1)	7	27⅛	26⅛	26⅛	+ ⅛
35⅛	26	Grant (W T) (1½b)	2	34	34	34	...
12⅝	9¼	Gt Nor Ir Ore ctf (½g)	3	11¼	11¼	11⅛	+ ⅛
22⅝	9⅛	Gt No Ry pf	170	22⅛	20⅝	21	− ⅛
32⅝	26⅝	Gt West Sug (2.40)	9	29⅛	29	29	...
51½	20½	Greyhound	8	48⅜	47⅝	48⅛	+ 1
43¼	19	Guantan Sug pf	1.40	25	24½	24½	− ½
6	4	Gulf Mob & N	1	5⅝	5⅝	5⅝	...
16½	6	Gulf Mob & N pf	1	16½	16½	16½	+ ⅛
24	12	Gulf Sta Stl	1	21½	21½	21½	− ⅛
68	48	Gulf Sta Stl pf	.60	66	65	66	...
		H					
34	30	Hack W pf A (1¾)	.20	31½	31½	31½	− 1
9⅝	6½	Hamil Watch	1	9⅝	9⅝	9⅝	+ ⅛
88¼	63	Hamil Wat pf	.30	88¼	88¼	88¼	+ 5½
108	101	Hanna pf (7)	1.30	105⅛	105⅛	105⅛	...
22⅝	16	Harb-Walker (½g)	7	22½	21⅝	22½	...
9⅝	5½	Hat Corp A	34	9⅛	8⅞	9⅛	+ 1
3⅛	1⅝	Hayes Body	21	2⅛	2⅛	2⅛	...
111⅝	85	Hazel-Atlas Gl (5)	2	111⅝	111	111⅝	+ 1⅜
25½	11	Hercules Mot (.60)	14	24	23½	24	...
85¼	71	Hercules Pow (3)	2	85	85	85	...
128	122	Hercules P pf (7)	.20	124	124	124	...
81⅜	73¼	Hershey Choc (3)	3	78	78	78	...
13⅛	5⅛	Holland F	29	13⅛	13	13⅛	...
11	6⅝	Hollander (½)	10	7⅛	7⅛	7⅛	...
40½	30⅞	Houd-Her A (2½)	7	40⅛	40	40	...
18	6⅛	Houd-Her B	67	17⅛	17⅛	17⅛	...
17⅜	9⅛	Houston Oil	1	13	13	13	+ ⅛
3⅝	1⅛	Houston Oil new	16	2⅛	2⅛	2⅛	...
56	43	Howe Sound (3)	5	49⅝	49⅝	49⅝	...
5½	2⅜	Hudson & Man	1	3	3	3	...
12⅝	6½	Hudson Mot	31	8⅝	8⅝	8⅝	+ ⅛
3⅛	⅝	Hupp Mot	37	1⅛	1	1⅛	...
		I					
17¼	9½	Illinois Cent	16	14⅛	13⅜	13⅛	− ⅛
23⅝	15	Ill Cent pf	2	21	21	21	+ 1
33	23½	Indus Ray (1.68)	32	29⅛	28⅛	29⅛	+ ⅛
95	60½	Inger Rand (2)	5	92	91⅛	92	+ ⅛
130	109	Inger Rand pf (6)	.10	130	130	130	+ 3
77½	46¼	Inland Stl (2)	14	76	74⅜	74⅜	...
16⅛	8⅝	Interb Rap T	2	13⅛	13⅛	13⅛	...
3	1⅛	Intercon Rub	1	2	2	2	...
7	4¼	Interlake Ir	28	5⅜	5¼	5⅜	...
42⅝	26	Int Agr pr pf	1	31⅛	31⅛	31⅛	...
184⅛	149¼	Int Bus Mach (6a)	1	179⅛	179⅛	179⅛	+ 1⅛
6⅝	3⅛	Int Carriers (.20)	2	5⅛	5⅛	5⅛	...
33	22⅞	Int Cement (1)	17	32⅝	31⅝	32	...
50⅛	34⅛	Int Harvest (.60)	59	50⅛	48⅞	49⅛	...
2⅝	1¼	Int Hydro-El A	5	2	2	2	...
3⅛	1⅛	Int Mer Mar	2	2⅛	2⅛	2½	...
29⅝	22⅛	Int Nick Can (.30g)	30	27⅛	26⅞	27⅛	...
1⅛	⅝	Int Pap & P C	12	...	...	...	...
12	4⅛	Int Pap & P pf	6	8⅝	8⅝	8⅝	...
27⅛	21⅛	Int Print Ink (1)	2	26⅛	26⅛	26⅛	...
106½	98½	Int Print 1 pf (6)	.20	106⅛	106⅛	106⅛	+ 1⅛
36⅝	29	Int Salt (1⅛)	1	34⅛	34⅛	34⅛	+ 1⅛
48	42⅛	Int Shore (2)	2	48	47⅝	47⅝	...
26	18	Int Silver	1	20	20	20	...
75½	60⅛	Int Silver pf (4)	1	70	69⅝	69⅝	− ⅛
10⅝	5⅝	Int Tel & Tel	62	9⅝	9⅛	9⅛	...
12⅝	8½	Interst Dept Strs	7	11⅛	11⅛	11⅛	− ⅛
36	25	Island Crk C (1g)	1	26	26	26	...
		J					
63⅜	49	Jewel Tea (3)	1	63⅝	63⅝	63⅝	+ ⅛
58	38½	Johns-Manville (½g)	127	58	56	58	+ 2¼
125	117½	Johns-Man pf (7)	.10	124½	124½	124½	+ ⅛
73	50	Jones & L Stl pf	6	71⅛	69⅝	71	+ 2
13½	6⅝	Kan City Sou pf	1	8⅛	8⅛	8⅛	...
12½	7⅛	Kaufmann Dept (.60g)	1	11	11	11	...
20⅝	15⅛	Kayser (J) (½g)	1	19⅛	19⅛	19⅛	...
2⅛	⅝	Kelly-Spring	8	1⅛	1⅛	1⅛	...
23⅛	8	Kel-Hay Wh A	127	23⅛	22	23	+ 1½
20	3¼	Kel-Hay Wh B	135	20	18⅝	19⅝	+ 1½
18⅛	12⅛	Kelvinator (.70b)	14	13⅛	13⅛	13⅛	...
21⅛	13⅛	Kennecott (.30g)	70	19⅛	19	19⅛	...
38	23	Kinney pf	1	31⅛	30⅛	30⅛	...
25½	19⅝	Kresge (S S) (1)	37	25⅛	25	25	...
29⅛	22⅛	Kroger Groc (1.60)	17	29⅛	28⅝	29	...
		L					
21	12	Laclede Gas	.30	17	17	17	...
28⅛	24	Lambert (3)	5	26¼	26⅛	26¼	...
12⅝	8½	Lee Rub & T (½g)	6	9⅝	9⅝	9⅝	+ ⅛
17⅝	10⅝	Lehigh Port C	3	15	14⅝	14⅝	+ ⅛
2⅝	1⅛	Lehigh Val C	8	2	1⅛	2	...
11⅛	5	Leh Val RR	5	7⅛	7⅛	7⅛	...
88⅛	67⅛	Lehman Corp (2.65b)	7	88⅛	88⅛	88⅛	+ ⅛
17⅛	14	Lehn & Fink (1½)	1	15⅛	15⅛	15⅛	...
35	21½	Libbey-O F Gl (1.20)	103	35	34	34⅛	+ ⅛
24⅛	21	Life Savers (1.60)	3	23⅛	23	23⅛	+ 1⅛
115⅝	93⅜	Ligg & My B (5b)	18	115⅝	114½	115⅝	+ ⅛
19⅛	16⅛	Lily Tul C (1½)	1	17⅛	17⅛	17⅛	+ ⅛
34	17⅛	Link Belt (.60)	18	34	32	32⅝	+ 2¼
33⅝	24⅛	Liquid Carb (1¼b)	5	33⅝	32⅝	32⅝	+ ⅛
44⅛	31⅛	Loew's (2)	80	42⅝	41⅛	41⅛	− ⅛
108½	102	Loew's pf (6½)	4	108⅛	108⅛	108⅛	...
2½	1⅛	Long-Bell A	2	1⅛	1⅛	1⅛	...
41⅛	33	Loose-Wil Bis (2)	6	41⅛	40½	41	+ ⅛
130	121½	Loose-W 1 pf (7)	.50	124⅛	124⅛	124⅛	+ 2⅛
22⅝	18⅛	Lorillard (P) (2.20b)	110	22⅛	21⅛	22	+ ⅛
140	124	Lorillard pf (7)	.70	140	139½	140	...
1⅛	⅝	Louisiana Oil	3	...	...	...	...
47⅛	34	Louisv & Nash (2¼g)	2	40	39⅞	39⅝	− 1⅛
19½	10⅛	Louisv G&E A (1½)	4	18	18	18	...
21⅝	12⅛	Ludlum Stl	36	21⅛	20⅝	21	+ ⅛
115	90⅛	Ludlum Stl pf (6½)	1	115	115	115	+ 2
		M					
28⅛	18⅛	Mack Trucks (1)	.28	22⅛	22⅛	22½	− ⅛
44½	30½	Macy (R H) (2)	13	43⅛	43	43⅛	+ ⅛
7⅛	5⅛	Mad Sq Gar	8	7⅛	7⅛	7⅛	...
36	18⅝	Magma Cop (2)	7	34⅝	34	34	− ⅛
10	4	Manati Sug pf	.60	3⅝	3⅛	3⅛	...
22	13¾	Manh Ry mod gtd	8	19½	19¼	19½	+ ⅛
15	10	Manh Shirt (.60)	8	14⅝	14	14	− ⅛
3	1	Maracaibo Oil	1	1⅝	1⅝	1⅝	...
6⅛	4½	Marancha Corp	2	5⅛	5⅛	5⅛	...
6⅝	5⅛	Marine Midl (.40)	19	6⅝	6⅝	6⅝	...
32⅛	20	Marlin-Rock (2)	3	32	31⅝	31⅝	...
8⅛	6⅝	Marsh Field	4	8⅛	8⅛	8⅛	...
32	23⅛	Math Alkali (1½)	14	31¼	31¼	31¼	+ ⅛
45⅛	35⅛	May Dept Strs (1.60)	5	44⅛	44⅛	44⅛	+ ⅛
43⅛	32⅛	Maytag pf ww (3⅝k)	.50	43⅛	43⅛	43⅛	...
35⅛	28	McCall (2)	1	33⅛	33⅛	33⅛	+ ⅛
13	7⅛	McCrory Strs	38	9⅛	9⅛	9⅛	+ ⅛
12½	6⅛	McCrory Strs B	4	9⅛	9	9⅛	+ ⅛
8⅛	7⅛	McGraw-Hill	1	8	8	8	− ⅛
45⅝	36⅝	McIntyre Porc (2)	6	40	39½	39½	− ⅛
117	90⅛	McKeesport T (4)	3	115⅛	114	115⅛	+ 2⅛
8⅝	5⅛	McKess & Rob	15	6⅝	6⅛	6⅛	...
45	32	McKess & Rob pf	9	37⅛	36⅛	37⅛	+ 1⅛
15⅛	8½	McLellan Strs	85	13⅛	12⅝	12⅝	...
98⅛	85⅛	McLell Strs pf	1.20	98⅛	98	98	+ ⅛
56⅛	41	Melville Shoe (2½)	3	55	53⅛	55	+ ⅛
3⅛	3	Mengel	25	3⅛	3	3⅛	...
38½	20⅛	Mengel pf	2.50	30⅛	26	30⅛	+ 4
34⅛	24⅛	Mesta Mach (1½)	3	34	34	34	+ ⅛
4⅛	2½	Miami Cop	2	3⅛	3⅛	3⅛	+ ⅛
13⅛	9⅛	Mid-Cont Pet (.15g)	12	11⅛	11	11	...
18⅛	8⅛	Midland Stl	17	18⅛	16⅛	16⅛	+ 1⅛
105⅛	80⅛	Midl Stl 1 pf (8)	.80	105⅛	104⅛	105⅛	+ 1⅛
100⅛	88	Minn-Honey (3⅛b)	7	100⅛	99⅛	100⅛	+ ⅛
111⅛	106	Minn-Honey pf (6)	.10	108⅛	108⅛	108⅛	...
5⅛	3⅛	Minn-Mol Imp	7	4⅛	4⅛	4⅛	...
57⅛	31	Minn-M Imp pf	4	56⅛	56⅛	56⅛	...
18⅛	10⅛	Mission Corp	6	12⅛	12⅛	12⅛	...
6⅛	2⅛	Mo-Kan-T	2	2⅛	2⅛	2⅛	...
14⅛	5⅛	Mo-K-T pf	3	7	6⅝	6⅝	− ⅛
4	1⅛	Mo Pac pf	1	1⅛	1⅛	1⅛	+ ⅛
16⅛	10⅛	Mohawk Cpt (¼g)	2	15⅛	15⅛	15⅛	+ ⅛
77⅛	55	Monsanto Ch (1)	14	74⅛	74	74	...
30⅛	21⅛	Montgom Ward	132	30⅛	29⅛	29⅞	− ⅛
66	57⅛	Morrell & Co (3.60)	1	61⅛	61⅛	61⅛	...
1⅛	⅛	Mother Lode	5	⅛	⅛	⅛	...
36⅛	17⅛	Motor Prod (1g)	86	36⅛	35	35½	+ 1⅛
11⅛	7⅛	Motor Wheel (½)	54	10⅛	10⅛	10⅛	+ ⅛
12⅛	7	Mullins Mfg	6	11⅛	11⅛	11⅛	+ ⅛
78⅛	38⅛	Mullins pf	70	76	75⅛	76	+ 1
11⅛	4⅛	Murray Corp	127	11⅛	11	11⅛	+ ⅛
		N					
19⅛	11	Nash Mot (1)	.39	14⅛	13⅛	13⅛	− 1
27⅛	14	Nash Ch & St L	.10	18⅛	18⅛	18⅛	+ ⅛
8	4⅛	Nat Acme	.60	8	7⅛	8	+ ⅛
8⅛	6⅛	Nat Aviation	.30	8	7⅛	8	...
33⅛	22⅛	Nat Biscuit (1.60)	.73	32⅛	31⅛	31⅛	+ ⅛
18⅛	13⅛	Nat Cash R (½)	.73	17⅛	17	17⅛	+ ⅛
17⅛	12⅛	Nat Dairy Pr (1.20)	.35	16⅛	16⅛	16⅛	+ ⅛
4⅛	1⅛	Nat Dept Strs	4	1⅛	1⅛	1⅛	...
34⅛	17	Nat Dept Strs 1 pf	2.50	22⅛	21⅛	21⅛	...
29⅛	23⅛	Nat Distill (2)	.78	27⅛	27	27	...
9⅛	4⅛	Nat Pow & Lt	.40	8⅛	8⅛	8⅛	− ⅛
55⅛	40⅛	Natl Stl (1⅛b)	.51	55⅛	54⅛	54⅛	− ⅛
19	9	Nat Supply	1	16	16	16	...
76	36	Nat Sup pf	1.40	65⅛	64⅛	64⅛	...
11⅛	6⅛	Nat Tea (.60)	5	10⅛	10⅛	10⅛	+ ⅛
12⅛	8⅛	Natomas (.80)	8	10⅛	10⅛	10⅛	...
28⅛	21⅛	Neisner Bros (1½b)	4	26	25	26	+ ⅛
59⅛	43⅛	Newberry (JJ) (1.60)	4	59⅛	59	59⅛	+ ⅛
118⅛	109	Newberry (JJ) pf (7)	.10	114	114	114	...
8	4⅛	Newport Indust	4	6⅛	6⅛	6⅛	+ ⅛
28⅛	18⅛	N Y Air Br	2	25⅛	25	25	...
21⅛	12⅛	N Y Central	83	17⅛	16⅛	17⅛	+ ⅛
25	9⅛	N Y Chi & St L pf	2	16⅛	15⅛	15⅛	− ⅛
139	112	N Y & Harlem (5)	.10	131	131	131	+ 1
...	...	N Y Investors	1	⅛	⅛	⅛	...
8⅛	2⅛	N Y N H & H	1	4	4	4	...
14⅛	6	N Y N H pf	1	7⅛	7⅛	7⅛	+ ⅛
16⅛	6⅛	N Y Shipbldg	6	11⅛	11	11	...
99	79	N Y Steam $7 pf (7)	.10	99	99	99	+ 2
43	30⅛	Noranda Mines (1g)	15	37⅛	37⅛	37⅛	− ⅛
106	99	Norf & W pf (4)	1.60	106	106	106	...
4	2	No Am Aviat	81	3⅛	3⅛	3⅛	...
18⅛	9	North Am (1)	96	17⅛	16⅛	17	...
53⅛	35⅛	North Am pf (3)	3	52	52	52	...
93	57	No Am Ed pf (6)	3	92	91	91	+ 2
21⅛	13⅛	Northern Pac	46	20⅛	19⅛	19⅛	...
42⅛	35⅛	Northwest Tel (3)	.70	42⅛	42⅛	42⅛	+ ⅛
		O					
14⅛	9⅛	Ohio Oil (.15g)	20	11⅛	11⅛	11⅛	− ⅛
4⅛	1	Oliver Farm	13	1⅛	1⅛	1⅛	...
26⅛	13⅛	Oliver F pf pf	2	19⅛	19⅛	19⅛	+ ⅛
5⅛	3⅛	Omnibus	3	5⅛	5	5	...
7⅛	4⅛	Oppenheim Coll	2	6	6	6	...
20⅛	11⅛	Otis Elev (.60)	53	19⅛	18⅛	18⅛	− ⅛
125	106	Otis Elev pf (6)	.50	125	125	125	+ 1
8⅛	4⅛	Otis Stl	228	8⅛	8	8⅛	+ ⅛
62⅛	22⅛	Otis Stl pr pf	3	62⅛	61⅛	62⅛	+ 1⅛
49⅛	38	Outlet (2)	10	49⅛	49⅛	49⅛	+ 1
106	80	Owens-Ill Gl (4)	3	102⅛	102⅛	102⅛	...
		P					
8	3⅛	Pac Cst 1 pf	.10	6	6	6	...
25⅛	13⅛	Pac G & El (1½)	29	24⅛	24	24⅛	+ ⅛
37⅛	19	Pac Ltg (2.40) XD	4	35⅛	35⅛	35⅛	+ ⅛
21⅛	12	Pac Mills	5	15⅛	14	14⅛	− ⅛
110	70	Pac T & T (6)	.70	110	110	110	+ 1
9⅛	6⅛	Pac West Oil	1	7⅛	7⅛	7⅛	+ ⅛
5⅛	3⅛	Packard Mot	438	5⅛	4⅛	5⅛	...
14⅛	4⅛	Panhandle pf	40	14	13⅛	14	+ 1½
4⅛	2⅛	Param Publix ctf	58	3⅛	3⅛	3⅛	...
17⅛	11	Park & Til	2	11⅛	11⅛	11⅛	+ 1
6	2⅛	Park Utah	13	4⅛	4⅛	4⅛	...
1⅛	⅛	Parmelee Trans	1	...	...	...	...
7⅛	4	Pathe Exch	4	...	...	...	...
17⅛	9	Pathe Exch A	13	8⅛	8⅛	8⅛	...
80⅛	57⅛	Penney (J C) (2)	32	79⅛	77⅛	79⅛	+ ⅛
...	...	Penn C & C	...	...	...	...	...
4⅛	2⅛	Penn-Dix Cem	...	...	...	...	...
25⅛	17⅛	Penn R R (⅛g)	66	24⅛	24⅛	24⅛	+ ⅛
116	110⅛	People Dr pf (6½)	.10	114	114	114	...
34⅛	21⅛	Peoples GL & C	8	33	32⅛	32⅛	...
21⅛	13	Pere Marq pf	3	16	16	16	...
11⅛	7⅛	Petro Corp	3	9⅛	9⅛	9⅛	...
20⅛	12⅛	Phelps Dodge (⅛g)	43	18⅛	18⅛	18⅛	+ ⅛
45	23	Phila Co 6% pf (3)	2	41	41	41	...
4⅛	1⅛	Phila R C & I	1	2	2	2	...
53⅛	35⅛	Philip Morris (1)	48	50⅛	49	49	...
23	14⅛	Phillips Pet (1)	48	21⅛	21	21	...
...	...	Pierce Oil	7	...	...	...	...
...	...	Pierce Pet	8	...	...	...	...
36	31	Pills Flour (1.60)	2	35⅛	35⅛	35⅛	+ ⅛
...	...	Pitt Scr & B	3	...	...	...	...
...	...	Pitt Stl pf	...	...	...	...	...
...	...	Pitt T Coal pf	34	...	...	...	...
...	...	Pitt United	...	...	...	...	...
...	...	Pitt United pf	4.80	42⅛	40⅛	42	+ 1⅛
...	...	Plymouth Oil	9	...	...	...	...
...	...	Poor & Co B	8	...	...	...	...
...	...	Porto R-Am T A	1	...	...	...	...
...	...	Postal T & C pf	3	...	...	...	...
...	...	Pressed Stl Car	1	...	...	...	...
...	...	Press Stl Car pf	1	13⅛	13⅛	13⅛	...
52⅛	42⅛	Procter & Gam (1½)	8	52⅛	52	52⅛	+ ⅛
39⅛	20⅛	Pub Svc N J (2.40)	27	37⅛	36⅛	36⅛	+ ⅛
124⅛	85⅛	Pub S NJ 7% pf (7)	4	122	122	122	+ 2
110	73	Pub S NJ 6% pf (6)	1	106⅛	106⅛	106⅛	...
99⅛	63⅛	Pub S NJ $5 pf (5)	3	97⅛	97⅛	97⅛	+ ⅛
82⅛	34	Pullman (3)	31	44⅛	43⅛	43⅛	− ⅛
10⅛	5⅛	Pure Oil	44	8⅛	8⅛	8⅛	...
71⅛	34⅛	Pure Oil 6% pf	2	70⅛	70	70	...
91⅛	49⅛	Pure Oil pf	.60	88⅛	88	88	...
14⅛	8⅛	Purity Bak (1)	23	14⅛	14⅛	14⅛	+ ⅛
		R					
8⅛	4	Radio	83	6⅛	6⅛	6⅛	...
59⅛	35⅛	Radio pf B	17	57⅛	56	57⅛	+ 1
2⅛	1⅛	Radio-Keith-O	5	2⅛	2	2	...
10	4⅛	RR Sec Ill C stk	.50	6⅛	6⅛	6⅛	...
21	16⅛	Raybest-Man (1)	8	20⅛	20	20	...
43⅛	29⅛	Reading Co (2)	1	34	34	34	...
6⅛	3⅛	Real Silk	4	...	...	...	...
39	30⅛	Real Silk pf	.30	35	34	34	+ 1⅛
2⅛	1	Reis & Co	1	1⅛	1⅛	1⅛	...
15	8	Reis 1 pf	1	13	13	13	+ 1⅛
11⅛	7	Rem Rand	130	9⅛	9⅛	9⅛	...
93	71⅛	Rem R 1 pf	.40	89	88⅛	89	+ 2⅛
86⅛	70	Rem R 2 pf	47	...	...	...	...
4⅛	2⅛	Reo Mot	101	3⅛	3⅛	3⅛	...
15⅛	9	Repub Stl	56	15⅛	15⅛	15⅛	...
60	36⅛	Rep Stl cv pf	5	60	57⅛	59⅛	+ 2⅛
59⅛	29	Rep Stl cv pf ctf	5	59⅛	58⅛	59⅛	+ 2⅛
8⅛	5⅛	Revere C & Br	1	7	7	7	+ ⅛
19⅛	13	Rev C & Br A	1	17	17	17	+ 2
92	75	Rev C & B pf	2.80	87	86	87	+ ⅛
24⅛	17⅛	Reynolds Met (1)	23	24	23⅝	24	...
108⅛	101	Reynolds M pf (5⅛)	4	108⅛	108⅛	108⅛	...
23⅛	12⅛	Reynolds Sp (⅛b)	.20	21½	20⅞	20⅞	− 1⅛
61⅛	55⅛	Reynolds Tob (3)	.20	61⅛	61⅛	61⅛	+ ⅛
53	43⅛	Rey Tob B (3)	.97	53	52⅛	53	+ ⅛
12⅛	5⅛	Ritter Dent	2	10	10	10	...
30⅛	21⅛	Roan Ant Cop	2	27⅛	27⅛	27⅛	...
43⅛	29⅛	Royal Dut (1.70g)	5	41⅛	41⅛	41⅛	+ ⅛
		S					
46	36⅝	Safeway Strs (3)	15	40⅝	40⅝	40⅝	− ⅛
114⅛	110	Safe St 7% pf (7)	.10	112⅛	112⅛	112⅛	+ ⅛
113⅛	104⅛	Safe St 6% pf (6)	1.30	111	110⅛	111	...
21⅛	10⅛	St Jos Lead (.20g)	5	19⅛	19⅛	19⅛	...
2⅛	1	St L-San F pf	2	1	1	1	...
11⅛	8	Savage Arms	1	10⅛	10⅛	10⅛	...
33⅛	22	Schenley Distill	45	33⅛	32⅛	32⅛	...
4	1⅛	Schulte Ret	1	2⅛	2⅛	2⅛	...
20⅛	8	Schulte Ret pf	2.20	12⅛	11⅛	12⅛	+ 1
69	56	Scott Paper (1.80)	.30	65	65	65	+ 2⅛
35⅛	20⅛	Seaboard Oil (.80b)	21	28⅛	27⅛	27⅛	...
4⅛	3⅛	Seagrave	1	3⅛	3⅛	3⅛	...
49	31	Sears Roeb (⅛g)	82	49	48⅛	48⅛	+ ⅛
54⅛	40	Second Nat pf (2⅛k)	2	54⅛	54⅛	54⅛	+ ⅛
10⅛	7⅛	Servel	74	10⅛	9⅛	10	...
14⅛	8	Sharon Stl H	28	12⅛	11⅛	12	+ ⅛
5⅛	3⅛	Sharp & Dohme	8	4⅛	4⅛	4⅛	...
9⅛	7⅛	Shattuck (FG) (⅛)	7	8⅛	8⅛	8⅛	...
11⅛	5⅛	Shell Union	17	9⅛	9⅛	9⅛	...
19⅛	8⅛	Silver King Coalit (.60)	14	14	13⅛	13⅛	+ ⅛
11⅛	6	Simmons	121	11⅛	10⅛	10⅛	+ ⅛
18⅛	5⅛	Simms Pet (⅛g)	10	5⅛	5⅛	5⅛	...
18⅛	6⅛	Skelly Oil	3	10	9⅛	9⅛	+ ⅛
91⅛	60	Skelly O pf	1	88⅛	88⅛	88⅛	+ 1
30	13	Sloss-S Stl & I	1.50	30	30	30	...
47⅛	24	Sloss-S Stl pf	4.80	47⅛	44	47⅛	+ ⅛
20	15⅛	Snider Pack	4	18⅛	17⅛	17⅛	+ ⅛
15⅛	11	Socony-Vacuum (.15g)	88	13	12⅛	12⅛	...
28⅛	20	So P R Sug (2)	11	24⅛	24⅛	24⅛	+ ⅛
20⅛	10⅛	Sou Cal Ed (1⅛) XD	21	19⅛	19⅛	19⅛	+ ⅛
19⅛	12⅛	Sou Pac	75	19⅛	18⅛	18⅛	...
16⅛	5⅛	Sou Ry	23	7⅛	7	7	...
20⅛	7	Sou Ry pf	12	9⅛	9	9⅛	...
7⅛	5	Spalding	1	...	...	...	...
63	42	Spald 1 pf	.30	56	56	56	...
91	59⅛	Spang Ch pf (2g)	.50	85⅛	85⅛	85⅛	...
3⅛	3⅛	Sparks With	.21	4⅛	4	4	...
7	3⅛	Speare & Co	.20	3⅛	3⅛	3⅛	...
38⅛	32	Spencer-Kell (1.60)	8	34⅛	34⅛	34⅛	...
10⅛	7⅛	Sperry Corp (⅛g)	83	10⅛	10⅛	10⅛	...
14⅛	8⅛	Spicer Mfg	37	14⅛	13⅛	13⅛	+ ⅛
46⅛	33⅛	Spicer pf A (3)	1	45⅛	44	44⅛	+ 2
79⅛	43⅛	Spiegel May Stern	14	68⅛	67	67⅛	+ ⅛
19⅛	13⅛	Std Brands (1)	78	15⅛	15⅛	15⅛	...
130	122⅛	Std Bran pf (7)	.60	127⅛	127	127⅛	+ ⅛
4⅛	1⅛	Std G & El	1	3⅛	3⅛	3⅛	...
12⅛	4	Std G&E $6 p pf	2	10⅛	10⅛	10⅛	+ ⅛
16	4⅛	Std G&E $7 p pf	1	12⅛	12⅛	12⅛	+ 1
1⅛	⅛	Std Invest	13	1	1	1	...
38⅛	27⅛	Std Oil Cal (1)	51	34	33⅛	33⅛	...
27⅛	23	Std Oil Ind (1)	37	25⅛	25⅛	25⅛	...
50⅛	35⅛	Std Oil N J (1a)	73	47⅛	46⅛	46⅛	...
20	12⅛	Starrett (L S) (⅛g)	3	18⅛	18⅛	18⅛	+ ⅛
67	58⅛	Sterl Prod (3.80)	11	65⅛	64⅛	65⅛	+ 1⅛
41	36	Sterl S cv pf	1	40	40	40	...
12⅛	6⅛	Stewart-Warn	46	12⅛	11⅛	12	+ ⅛
6⅛	2⅛	Stone & Web	7	5⅛	5⅛	5⅛	+ ⅛
3	2⅛	Studebaker	30	2⅛	2⅛	2⅛	+ ⅛
3	1⅛	Superior Oil	1	2⅛	2⅛	2⅛	...
9⅛	5	Superior Stl	9	8⅛	8⅛	8⅛	+ ⅛
19⅛	14⅛	Swift & Co (⅛b)	70	17⅛	16⅛	17	+ ⅛
2⅛	1⅛	Symington A	1	1⅛	1⅛	1⅛	...
		T					
9⅛	6⅛	Telautograph (.60g)	4	7	6⅛	6⅛	− ⅛
5⅛	4	Tenn Corp	9	4⅛	4	4	...
23⅛	16⅛	Texas Corp (1)	81	19⅛	19	19	...
36⅛	28⅛	Tex Gulf Sul (2)	23	34⅛	33⅛	33⅛	...
6⅛	3⅛	Tex Pac C & O	15	5⅛	5⅛	5⅛	...
12⅛	8⅛	Tex Pac L Tr	170	10⅛	9⅛	9⅛	...
19⅛	13⅛	Thatcher (⅛g)	8	19⅛	19	19	...
7⅛	5	The Fair	6	7	6⅛	7	+ 1⅛
85	61⅛	The Fair pf (12⅛k)	.10	85	85	85	...
23⅛	16	Third Nat Inv (.95g)	1	23⅛	23⅛	23⅛	− ⅛
6⅛	5⅛	Thompson (J R) (⅛)	1	6	6	6	...
17⅛	13⅛	Thompson Prod	17	16⅛	16⅛	16⅛	...
3⅛	1⅛	Thompson-Star	6	2⅛	2⅛	2⅛	...
12	7⅛	Tide-Wat As	13	10⅛	10⅛	10⅛	...
102⅛	84	Tide-Wat As pf (6)	1	100	99⅛	99⅛	...
106⅛	100	Tide-Wat Oil pf (5)	1	106⅛	106⅛	106⅛	...
7⅛	4⅛	Timk-Det Ax	35	7⅛	7⅛	7⅛	...
7	4⅛	Transamerica (.30)	18	6⅛	6⅛	6⅛	...
10⅛	7⅛	Trans & West Air	4	9⅛	9⅛	9⅛	...
10⅛	5⅛	Transue & Will	4	10⅛	10⅛	10⅛	...
4⅛	1⅛	Tri-Cont Corp	30	4⅛	4	4	...
90	69	Tri-Cont pf (6)	1	90	90	90	...
6⅛	4⅛	Truax-Traer	8	4⅛	4⅛	4⅛	...
5⅛	3⅛	Truscon Stl	5	5⅛	5⅛	5⅛	...
27⅛	18	Twin City pf	4.20	23	22⅛	22⅛	+ ⅛
		U					
2⅛	1⅛	Ulen & Co	1	1⅛	1⅛	1⅛	...
69⅛	53⅛	Underwood-Ell (2)	2	67⅛	67⅛	67⅛	+ ⅛
65⅛	44	Un Carbide (1.60)	37	65	64⅛	64⅛	...
20⅛	14⅛	Un Oil Cal (1) XD	16	18⅛	17⅛	17⅛	...
111⅛	82⅛	Un Pac (6)	2	108⅛	107	107	− 1⅛
90⅛	79⅛	Un Pac pf (4)	1	89⅛	89⅛	89⅛	+ ⅛
26⅛	20⅛	Un Tank Car (1.20)	9	26⅛	26⅛	26⅛	...
6⅛	5	Unit Air Lines vtc	13	5⅛	5⅛	5⅛	...
17⅛	9⅛	Unit Aircr Corp	182	17⅛	16⅛	17	...
26⅛	20⅛	Unit Bis (1.60)	11	26	25⅛	26	...
61⅛	46	Unit Carbon (2.40)	7	60⅛	60⅛	60⅛	...
4⅛	1⅛	United Corp	22	3⅛	3⅛	3⅛	...
39⅛	20⅛	United Corp pf (3)	32	38	37⅛	37⅛	...
13⅛	8⅛	Unit Drug	28	10	9⅛	9⅛	...
11⅛	4⅛	Unit Dyewood	7	...	...	...	...
7⅛	3⅛	Unit El Coal	24	4	3⅛	3⅛	...
92⅛	71⅛	Unit Fruit (3)	20	80	79	79⅛	...
15⅛	9⅛	United Gas Imp (1)	67	14⅛	14⅛	14⅛	...
9	4⅛	U S & For Sec	5	8⅛	8⅛	8⅛	...
3⅛	⅛	U S Distrib	1	...	...	...	...
10	5⅛	U S Distrib pf	.20	8⅛	8⅛	8⅛	...
17⅛	11	U S Freight (1)	5	16⅛	16	16	...
59⅛	40⅛	U S Gypsum (1)	20	59	58	59	+ 1
157⅛	143	U S Gypsum pf (7)	.10	155⅛	155⅛	155⅛	+ 1
46⅛	33⅛	U S Indus Alco (2)	27	46⅛	45⅛	45⅛	...
7⅛	5	U S Hoff Mach	8	6⅛	6⅛	6⅛	...
8	3⅛	U S Leather	1	7	7	7	...
14⅛	7⅛	U S Lea A	45	14⅛	13⅛	14	+ ⅛
66	...	U S Lea pr pf	1	66	66	66	...
22	14⅛	U S Pipe (⅛)	53	20⅛	19⅛	19⅛	...
21⅛	19⅛	U S Pipe 1 pf (1.20)	1	20⅛	20⅛	20⅛	...
3⅛	1⅛	U S Real & Im	4	3⅛	3⅛	3⅛	...
17⅛	9	U S Rubber	17	13	12⅛	13	...
42⅛	24⅛	U S Rub 1 pf	18	33	33	33	...
124⅛	95	U S Smelt R (6s)	7	108⅛	107⅛	108⅛	+ 1⅛
40⅛	27⅛	U S Steel	267	38⅛	37⅛	38⅛	+ ⅛
99	73⅛	U S Steel pf (2)	20	95⅛	93⅛	94⅛	+ 1⅛
7⅛	2⅛	Unit Strs A	39	5⅛	5⅛	5⅛	...
150	133⅛	Univ Leaf pf (8)	.10	150	150	150	...
2⅛	1	Univ Pipe & R	13	2⅛	2⅛	2⅛	...
1⅛	...	Util P & Lt A	1	...	...	...	...
		V					
21⅛	11⅛	Van Raalte	.34	20⅛	18⅛	20	+ ⅛
21⅛	11⅛	Vanadium	22	15⅛	15⅛	15⅛	+ ⅛
4⅛	2⅛	Va-Caro Chem	5	2⅛	2⅛	2⅛	...
27⅛	17⅛	Va-C Chem 6% pf	1	20⅛	20⅛	20⅛	...
104⅛	72⅛	Va El&P $6 pf (6)	.70	104	104	104	...
83	63⅛	Vulcan Detin (4g)	.20	74	74	74	...
		W					
2⅛	1	Wabash Ry	1	1⅛	1⅛	1⅛	...
7⅛	5	Waldorf Sys	1	6⅛	6⅛	6⅛	...
31	26⅛	Walgreen (1.30)	7	29⅛	29⅛	29⅛	+ ⅛
3⅛	1⅛	Walworth	1	2⅛	2⅛	2⅛	...
1⅛	1	Ward Bak B	1	1⅛	1⅛	1⅛	...
42⅛	28⅛	Ward Bak pf (2)	6	42	41⅛	42	...
4⅛	2⅛	Warner Pict	18	4⅛	4	4	...
28⅛	14⅛	Warner Pict pf	.50	26⅛	26⅛	26⅛	...
6⅛	2⅛	Warren Bros	10	4⅛	4⅛	4⅛	...
28	21	Warren Fdy & P (1⅛)	4	23	23	23	...
6	3	Webster Eisen	1	4⅛	4⅛	4⅛	...
39	30⅛	Wess O & S (1⅛b)	7	37⅛	37⅛	37⅛	+ ⅛
83	72	Wes O & S pf (4)	.7	82⅛	82⅛	82⅛	+ ⅛
73⅛	34	W Penn El A (7)	1	73	72⅛	72⅛	+ ⅛
83⅛	30⅛	W Penn El 7% pf (7) XD	.50	80	78	78⅛	...
74	36	W Penn El 6% pf(6) XD	.80	69	68	69	...
9⅛	5⅛	West Mary	3	7⅛	7⅛	7⅛	...
13	7⅛	West Mary 2 pf	1	10⅛	10⅛	10⅛	− 2⅛
7⅛	3⅛	West Pac pf	3	4⅛	4⅛	4⅛	...
40⅛	20⅛	West Un Tel	104	40⅛	39⅛	40⅛	+ ⅛
27⅛	18	Westingh Air (⅛)	28	27⅛	27⅛	27⅛	+ ⅛
61	32⅛	West El & M	195	61	58⅛	60⅛	+ 3
117	90	West E & M pf (3⅛)	.80	114	114	114	− 1
14⅛	10	Weston El In	1	14⅛	14⅛	14⅛	...
23⅛	18⅛	Wesvaco Chl (.40)	7	20⅛	19⅛	20⅛	+ ⅛
27⅛	18	Wheel & LE	.40	27⅛	27	27⅛	+ ⅛
20⅛	14⅛	Wheeling Stl	1	19⅛	19⅛	19⅛	+ ⅛
76⅛	46⅛	Wheel Stl pf (1k)	2	76⅛	76⅛	76⅛	+ 1⅛
18⅛	6⅛	White Mot	11	11	10⅛	10⅛	...
24⅛	13⅛	White Rk M Sp (1.20g)	1	16	16	16	...
2⅛	1⅛	White Sew Mach	2	1⅛	1⅛	1⅛	...
11	6	White Sew M pf	14	11	10	10⅛	+ ⅛
7	3⅛	Wilson & Co (⅛g)	74	6	5⅛	5⅛	...
75	58	Wilson $6 pf (6)	5	71⅛	71	71⅛	...
65⅛	51	Woolworth (2.40)	17	62⅛	62⅛	62⅛	+ ⅛
21⅛	11⅛	Worth P & M	4	18⅛	18⅛	18⅛	+ ⅛
46⅛	25⅛	Wor P & M pf A	.60	44⅛	44⅛	44⅛	+ ⅛
36⅛	20	Wor P & M pf B	2	36⅛	35⅛	36⅛	+ 1⅛
82⅛	73⅛	Wrigley Jr (3⅛b) XD	3	80⅛	80	80	...
		Y					
4⅛	2⅛	Yell Trk & C	6	3⅛	3⅛	3⅛	...
32⅛	18	Young S & W (1⅛b)	.40	32⅛	31⅛	32⅛	+ ⅛
21⅛	13	Youngst Sh & T	34	21⅛	21⅛	21⅛	+ ⅛
67⅛	38⅛	Youngst Sh & T pf	1	67⅛	67⅛	67⅛	+ 2
		Z					
3⅛	1⅛	Zenith Radio	2	2⅛	2⅛	2⅛	− ⅛
4⅛	2⅛	Zonite Prod	14	3⅛	3⅛	3⅛	...

XD—Ex dividend. EX—First sale since ex dividend date or dates. XR—Ex rights. (a) Plus extras. (b) Including extras. (e) Paid last year. (f) Payable in stock. (g) Declared or paid so far this year. (h) Cash or stock. (k) Accumulated dividend paid this year.

Daily Stock Trends

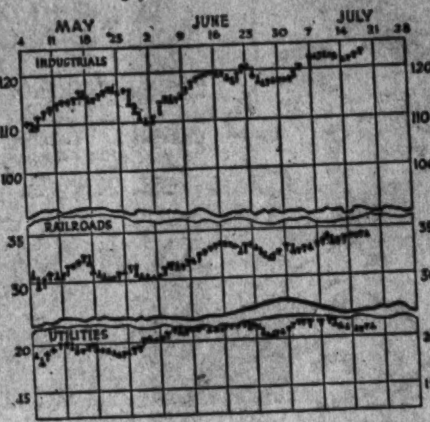

Dow-Jones Averages

By the United Press.

New York, July 18.—Dow-Jones averages:

Stocks—	Open	High	Low	Close	Net ch.
30 industrials	123.12	124.24	122.66	123.41	+0.56
20 rails	33.85	34.07	33.56	33.64	−0.17
20 utilities	22.31	22.50	21.99	22.31	−0.03

Commodities Range

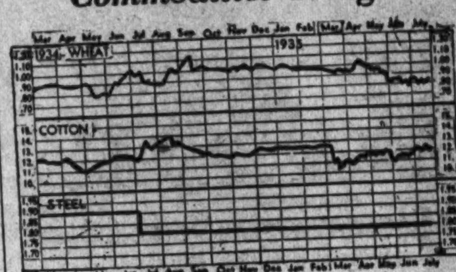

	Yesterday	Prev. Day	Week Ago	Month Ago	Year Ago
Wheat, Chi (July)	83⅝	85¼	83⅝	81⅝	98⅝
Cotton, N. Y. (July)	11.97	11.90	12.12	11.50	13.12
Corn, yellow, Chi (July)	83⅝	84½	81⅝	81½	61⅝
Oats, white, Chi. (July)	33⅝	34¼	33⅝	35⅝	44⅝
Cattle, ch. steers, Bal.	9.10	8.90	9.25	9.50	6.25
Hogs, choice, Balt.	10.35	10.75	10.50	10.25	4.90
Lambs, choice, Balt.	8.20	8.15	9.00	8.60	7.25
Eggs, special N. Y.	33½	33½	33½	30½	19
Butter, N. Y. creamery	23¾	23¾	24¼	24¾	24½
Flour, N. Y. sp. patents	7.25	7.25	6.60	6.40	7.25
Coffee, N. Y. Santos No. 4	8	8	8	8	10½
Sugar, raw, N. Y.	3.35	3.29	3.29	3.35	3.15
Steel, Pittsburgh bar	1.80	1.80	1.80	1.80	1.80
Rubber, N. Y. (July)	12.16	12.16	12.18	12.68	14.70
Pig iron, foundry	19.50	19.50	19.50	19.50	18.50
Tin	52.55	52.62	52.25	51.25	51.90
Copper, electrolytic	9	9	9	9	9
Bar gold, London ($)	34.98	34.98	34.89	34.77	35.00
Bar silver, New York	67⅝	67⅝	69⅝	72½	46⅝
Zinc, East St. Louis	4.30	4.30	4.30	4.30	4.30
Lead, New York pig	4.15	4.15	4.18	4.05	4.75

Local Produce

(Prices paid shippers f. o. b. Washington.) (By the United States Bureau of Agricultural Economics.)

Eggs.

Current receipts, 22@24; hennery whites, 25@27. Government graded and dated white eggs (including grading and marketing costs): U. S. extras, large, 34½; U. S. extras, mediums, 26½; U. S. standards, large, 27½.

Live Poultry.

Fowl: Colored, 5 pounds and over, 15@17; under 5 pounds, 14; Leghorns, 14; roosters, 10. Spring chickens: Leghorns, 15@16; Plymouth Rocks, under 3½ pounds, 19@20; over 3½ pounds, 22@23; turkeys, 12@15.

Fruits.

WATERMELONS—South Carolina, Rattlesnakes, 35-38 pound average, 40; Tom Watsons, 38-40 pound average, 40@50; 26-pound average, 30 each.

CHERRIES—New York, 12-quart baskets, red, 75@85.

BLUEBERRIES—New Jersey, cultivated, quarts, 25@32.

MANGOES—Florida, boxes, 75@1.00.

AVOCADOS—Florida, boxes, 1.00@1.25; fair condition, 50.

ORANGES—California, boxes, Valencias, 3.50@3.75, according to grade and size.

LEMONS—California, boxes, 7.50@8.50, according to grade and size.

CURRANTS—New York, 32-quart crates, 3.50@4.00.

APPLES—Maryland and Virginia, bushel baskets, Transparents, U. S. No. 1, 2-2¼ inches, 35@50; U. S. No. 1, 2½-inch minimum, 75, few high as 1.00; Astrachans, U. S. No. 1, 2½-inch minimum, 75@1.00.

BLACKBERRIES—New Jersey, 32-quart crates, 2.25@2.75.

HUCKELBERRIES—North Carolina, 32-quart crates, $2.50. New Jersey, 32-quart crates, $3.00.

RASPBERRIES—New Jersey, pints, red, 5@7.

PEACHES—South Carolina, bushel baskets, Hilays and Elbertas, U. S. No. 1, 1¾ inches minimum, 1.25@1.50; fair condition, 1.00; 2 inches minimum, 1.50@1.75; Elbertas, U. S. No. 1, sizes slack pack medium size, 1.00@1.25. North Carolina, Hileys, U. S. No. 1, bushel baskets, 2 inches minimum, 1.25@1.50, few higher; 1¾ inches minimum, 1.50; 1¾ inches minimum, 1.00@1.25; Elbertas, U. S. No. 1, bushel baskets slack pack poor color, 1¾ inches minimum, 1.00@1.25; 2 inches minimum, 1.50; few best, 1.75. Georgia, Elbertas, U. S. No. 1, bushel baskets, 2 inches minimum, good color, 2.25@2.50; Hileys, U. S. No. 1, ¾ bushel baskets, 1¾ inches minimum, fair condition, 75@1.00; Elbertas, U. S. No. 1, sizes medium size, 1.75@2.00; small size, 1.25@1.50.

CANTALOUPES—Arizona, Salmon Meats, jumbos 36s, 3.25@3.50; 4s, 3.50; jumbo flats 11s, 1.35. Southern, supplies moderate. Demand moderate, market steady. North Carolina, Salmon Meats, standards 36s and 45s, 1.00@1.25.

HONEY BALLS—California, jumbos 36s, 3.50@3.75; jumbos, 27s, 3.25; ponys 45s and 54s, 2.00@2.25; poorer all sizes lower.

Vegetables.

LIMA BEANS—New Jersey, bushel hampers, 3.00@3.75, according to condition.

CORN—North Carolina, sacks and standard crates, 5 dozen, 90@1.00; fair condition, 50@75.

PEAS—Washington, bushel hampers, Telephones, 2.25@2.50. New York, bushel baskets, 1.25.

POTATOES—Virginia, stave barrels Cobblers, U. S. No. 1s, truck, 1.75@1.85, few 2.00. Eastern Shore Maryland and Eastern Shore Virginia, stave barrels Cobblers, U. S. No. 1s, boat, 1.75@1.90.

CELERY—New York, 2-3 crates washed, 6-7 dozen, 3.00@3.25; ½ crates washed, 4-4½ dozen, 2.00@2.25, Michigan, highballs, 90@1.00.

CUCUMBERS—Pennsylvania, bushel baskets, 75, poorer lower.

LETTUCE—California, western crates Iceberg type, 4-5 dozen, 5.50@6.00. Eastern, supplies light. Demand moderate, market steady. New York, eastern crates Big Boston type, 2 dozen, $1.00. Pennsylvania, eastern crates Big Boston type, 2 dozen, fair quality, 85.

ONIONS—New Jersey, 50-lb. sacks Yellows, U. S. No. 1, 1.00.

CARROTS—California, western lettuce crates, 2.50@2.75.

EGGPLANTS—Florida, 1½-bushel crates fancy, 1.50@1.75; choice, 1.00@1.50.

SWEET POTATOES—Alabama, bushel baskets, Jersey type, U. S. No. 1, 1.75; North Carolina, bushel baskets, Puerto Ricans, 50@75.

CABBAGE—Pennsylvania, 5-peck hampers, 50@60, poorer lower.

(Quotations from other sources.)

BUTTER—One-pound prints (92 score), 26; tub, 25; 1-pound prints (90 score), 25; tub, 24; 1-pound prints (89 score), 24; tub, 23.

MEATS—Beef, 11@20; veal, 14@16; lamb, 17@18; pork loins, fresh, 26@30; frozen, 25@28; fresh hams, 23@24; smoked hams, 23@25; strip bacon, 30@31; lard, 16¼@17; compound, 13¼@13¾.

Chicago Stocks.

(Reported by W. B. Hibbs & Co.)

	Bid.	Asked.
Yellow Taxi	9⅞	10⅝
Thompson	5⅞	6
Wahl	1	...
Butler Bros.	6⅛	6⅝
National Leather	1	...
Swift	16½	17¼
Swift International	33¼	...
Libby, McNeil & Libby	6⅞	7
Midwest Oil	...	⅞
City Con com.	...	⅛
City Con pfd.	1	...
Edison	81	...
Public Service $100 par	36	...
Public Service no par	36½	37½
Quaker com.	134¾	136
Quaker pfd.	145	...
Bendix	17¼	17½
Borg-Warner	43	44
Illinois Brick	6	...
Great Lakes Dock & Dr.	22¼	...
Conso com.	...	½
Conso pfd.	...	...
Electric Household	15½	15¾
McCord	10½	...

Treasury Certificates.

(Reported by Chas. D. Barney & Co.)

Rate	Maturity			Bid	Offer
1½	Aug.	1,	1935	100 1-32	...
2⅞	Dec.	15,	1935	102 12-32	102 14-32
2⅝	April	15,	1936	101 1-32	101 3-32
2¾	June	15,	1936	102 12-32	102 14-32
3¼	Aug.	1,	1936	101 23-32	101 25-32
2½	Sept.	15,	1936	103 27-32	103 29-32
2⅝	Dec.	15,	1936	103 27-32	103 29-32
1⅝	Feb.	15,	1937	104 29-32	104 31-32
3	April	15,	1937	104 29-32	104 31-32
3¼	Sept.	15,	1937	106 12-32	106 14-32
2⅞	Feb.	1,	1938	106 12-32	106 14-32
2⅝	Mar.	15,	1938	106 6-32	106 8-32
2⅝	June	15,	1938	106 7-32	106 9-32
2½	Sept.	15,	1938	103 22-32	103 24-32
2½	June	15,	1939	101 17-32	101 19-32
1⅝	Mar.	15,	1939	100 22-32	100 24-32
1⅝	Dec.	15,	1939	100 27-32	100 29-32
1½	June	15,	1940	100 27-32	100 29-32

Naval Stores Firm.

Savannah, July 18 (AP).—TURPENTINE—Firm, 43½; sales, 331; receipts, 484; shipments, 170; stock, 36,902.

ROSIN—Firm; sales, 813; receipts, 2,...; shipments, 325; stock, 132,8..; quote: B, 3.60; D, 4.00; E, 4.00@4.05; F, 4.15@4.20; G and H, 4.30@4.32½; I, 4.32½; K, 4.32½@4.35; M, 4.35; N, 4.65@4.70; WG, 4.70@4.85; WW and X, 5.32½@5.35.

The Federal Diary

Registered in U. S. Patent Office.

By Morgan Baker.

(This is the thirteenth of a series on foreign civil service and the third on France.)

PATRONAGE in the French public service has dwindled to a narrow field extending only to a small group of posts at the top of the administrative hierarchy, including the directors of departmental divisions, 90 prefects, the minister's personal secretariat, ambassadors and colonial governors.

BAKER.

With the multi-party system in France, making coalitionism inevitable, the public service has never been dominated by spoils politics in the American fashion. A national election rarely means a wholesale overturn in control of government. Between elections, cabinet changes are only partial so far as the partisan make-up of the government is concerned.

However, the old game played by members of Parliament in recommending friends and relatives to the attention of department heads continues, but with little actual effect. Every deputy likes to be able to show his constituents his influence and the results of his benevolent efforts, the popular faith in the efficacy of which is still naive and widespread. How like the game played by our own members of Congress, who have written thousands of letters to every personnel office in Washington, recommending appointment of their constituents!

Patronage in the limited field, as outlined, is also on the decline. Here the practice of appointing career men is growing, and, with the present public service reform and economy wave, patronage is expected to disappear.

Admission to the public service is normally by the route of competitive merit. Only in the realm of promotion and assignment in the lower ranks does intervention by members of Parliament have weight, and that is rapidly diminishing.

According to the commission of inquiry on public service personnel, the central problem in French bureaucracy is not how to eliminate the intrusion of politics, but rather how to discover initially, and then allow full play to, those aptitudes essential to the development of successful administrators.

"Despite much appearance of intrigue and the pervasive influence of camaraderie a la francaise," the commission reports, talent is now the master key to a successful career in the French public service. . . . Dismissal from the service for political reasons is becoming increasingly rare."

Pre-entrance training in the French public service will be discussed tomorrow.

Two Weather Bureau forecasters have been transferred to the newly organized hurricane warning service in the South. Gordon E. Dunn has been assigned to Jacksonville, Fla., and Welby R. Stevens to New Orleans.

Federal Traffic Club Picnic.

Preparations are complete for the annual outing of the General Accounting Office branch of the Federal Traffic Club, which will be held tomorrow at Bayview Inn, Cedarhurst-on-the-Bay, Md.

The feature will be a soft-ball game between the Passenger Transportation Division and the Freight Transportation Division. A German band is listed on the program.

In charge of the softball game will be: Freight—J. M. Wood, captain, and H. B. Neidfeldt (F), manager. Passenger—F. A. Waters, captain, and Kurt Krause (P), manager. J. J. Mulvey (C), will be the scorekeeper. The following will be umpires: E. E. Enyant, chief; J. J. Paxton, W. S. Stoner and W. H. Forbes.

After the game a picnic luncheon will be served and bathing and boating in the bay will be enjoyed.

Definite plans for housing relief in Washington are expected to be ready early next week, according to Frank Sammons (F), Secretary's Office, Agriculture, who is a leader of the Agriculture Community Planning Association.

Diary Guest Tickets.

IF F, P or C follows your name in this column, call in person on the Federal Diary editor between 3:30 and 5 p. m. today. You will receive tickets to one of the following Loew's theaters: F, Loew's Fox (stage, Jolly Coburn and his Rainbow Room Orchestra, Mae "Betty Boop" Questel and other acts; screen, Leslie Banks in "Sanders of the River"); or to P, Loew's Palace (Noel Coward, Julie Hayden and Hope Williams in "The Scoundrel"); or to C, Loew's Columbia (fourth week of Joan Crawford and Robert Montgomery in "No More Ladies").

$1,440 to $4,600 Positions.

Applications are being accepted for examination for several positions with salaries ranging from $1,440 to $4,600 a year, as follows, it is announced by Civil Service Commission:

Agent, antinarcotic act, $2,600 a year, Bureau of Narcotics, Treasury. All applicants must have had certain full-time paid experience in positions or occupations the duties of which required the investigation of major criminal activities. The closing date is August 5.

Poultry aids, $1,440 to $2,000 a year, Bureau of Animal Industry, Agriculture. The closing date is August 5.

Senior educationist (State School Administration) $4,600 a year, Office of Education, Interior. The closing date is August 13.

Additional information may be obtained from the Civil Service Commission, Seventh and F streets northwest.

Miss Norma L. Hughes, Division of Publications, Agriculture, is spending her vacation at Montpelier, Vt., and is reported enjoying boat excursions around Lake Champlain. She will return August 5.

Patent Office Postettes.

Wilbur Smith (C) has been transferred from Division 43 to the Interference Division. He says he likes the intricate work of an interference examiner. Benjamin Feldstone (P) is improving his tennis on the courts of the Woodmont Country Club, of which he has just become a member.

Frank Durr is recovering from injuries suffered in an automobile accident while returning from Sandusky, Ohio. Hugo Weisberger is spending his week-ends in New York. George North finds work in his garden a profitable summer recreation.

A letter mailed at Avalon, Pa., addressed to "The United States Bureau of Frauds," was promptly delivered to the Federal Bureau of Investigation, Justice.

Echo on 213 Forum.

"Congratulations upon your articles printed several weeks ago on both sides of Section 213 (marriage clause) of the economy act," writes A. L. (F).

"However," the Federal correspondent continues, "there is one glaring inconsistency that was not mentioned. It is the practice of some offices reappointing wife or husband on a temporary basis who had been forced to resign on account of Section 213. This practice includes cases where the other spouse is employed in the same office, whereas other offices appointed only new employes with a temporary status. Why was it not in order for all offices to hire new people in such instances?"

Parole Group of 'Y' Holds First Meeting

Organization to Work for Larger D. C. Staff.

The first meeting of the parole sub-committee of the Correction committee of the Y. W. C. A. council of social agencies was held yesterday at the Elizabeth Somers House, 1104 H street northwest. Besides Chairman Hugh F. Rivers, the committee includes Mrs. Harvey W. Wiley, Edith Coulson, Mrs. W. W. Husband, of the Twenty Century Club; Adjutant Gilbert Decker, of the Salvation Army, and Judge James A. Cobb.

The purpose of the sub-committee is to aid the parole board and see that it is provided with an adequate staff. There is, in Washington, only one parole officer for 335 persons on parole. Arrangements for a second officer have already been made. According to the American Association of Social Workers, 50 persons is a maximum for one parole officer to oversee, while 30 is the ideal, it was stated.

Wampler Set Back In Freedom Fight

Federal Judge Albert L. Watson at Scranton, Pa., yesterday directed Thomas M. Wampler, Washington attorney, to file a new habeas corpus petition in his fight to gain liberty from the Federal penitentiary at Lewisburg, the Associated Press reported.

Wampler, who was sentenced to 18 months imprisonment and fined $10,000 for income tax violation, argued his own case. His prison sentence expired last Sunday, but he was not released because he had not payed the fine. Wampler attacked that part of the sentence dealing with the fine.

In his opinion yesterday Judge Watson held that Wampler filed his petition before his prison term had been completed and that he acted prematurely.

Dr. Yost Resigns Post As King College Head

Bristol, Va., July 18 (AP).—The resignation of Dr. Robert Yost as acting president of King College was announced today by the Rev. Thomas Johnston, of Kingsport, Tenn., chairman of the college's board of trustees.

Dr. Yost was immediately elected to the chair of Bible, which position he had formerly held on the faculty.

Strange as It Seems —By John Hix

For further proof address the author, inclosing a stamped envelope for reply. Reg. U. S. Pat. Off.

Thomas Chatterton, young English boy of the middle eighteenth century, possessed a genius that led to his downfall. He was too young to write the works he claimed he wrote, the critics said—the beauty of his verse could not possibly come from a boy still in his early teens. Chatterton, brooding and unhappy from his rebukes, took his own life when he was 18 years old. What masterpieces he could have produced if kindness and understanding had been shown him, no one can say.

Chatterton was born at Bristol, England, in 1752. At 8, he was sent off to school at Colston where, at the age of 12, he began his writing career. He delighted in poring over ancient manuscripts, and his inspiration seemed to lie in half-forgotten poems of the lives of the fifteenth century. He did a curious thing in his early writing—he penned pieces in antique spelling and phraseology, ascribed them to mythical writers of centuries before, and passed them off as genuine.

His writings showed a rare beauty that place them among the finest in English literature. Some of them he sent to Walpole who, accepting his story that they were from ancient manuscripts just discovered, praised them for their beauty. When Walpole and others discovered that they were modern, and written by a mere boy, they abruptly forgot the beauty of the writings and rebuked the boy for misleading them.

Three months before he was 18 years old, Chatterton retired to his attic room, destroyed whatever of his manuscripts he could find, and committed suicide by arsenic poisoning.

Vital Statistics

Births.

Harry and Bessie Rose, girl twins.
William J. and Mildred C. Dempsey, boy.
Nelson C. and Melissa L. Carlisle, boy.
Robert W. and Mae Simmons, boy.
Ford D. and Lillian Moran, boy.
Harry and Minnie Spund, boy.
Milton R. and Esther R. Stevens, boy.
Edwin E. and Gertrude M. Smith, boy.
James H. and Dorothy Littlehales, boy.
Lemuel and Louise F. Dowell, boy.
William B. and Helen L. Trundle, boy.
William S. and Josephine L. Geisbert, boy.
Daniel B. and Wiltona E. Johnson, boy.
William B. and Helen S. Grogan, girl.
Lawrence and Mary Walter, girl.
Benjamin and Diane Weinberg, girl.
James R. and Margaret Costello, girl.
Harry A. and Gladys S. Niagro, girl.
Albert and Marjorie Clarke, girl.
John and Almena Costinett, girl.
Raymond J. and Gertrude M. Dimmick, girl.
Lloyd F. and Sarah R. Lipford, girl.
John T. and Ursula M. McGivern, boy.
Alexander and Eleftheria Aspiotis, boy.
Richard and Ethel Deramer, boy.
Morris and Sara Bordnick, boy.
Herman and Eva Kaden, boy.
Robert E. and Katherine Jasperson, boy.
Thomas P. and Esther M. Gleason, boy.
George E. and Rose Simpson, boy.
Thomas and Catherine E. Dyer, boy.
George C. and Dorothy I. Cornwell, boy.
George F. and Veronica E. Wohlgemuth, boy.
Cangelist and Mildred Frank, boy.
James R. and Mildred M. Johnson, girl.
Lawrence J. and Ritchie S. Luttrell, girl.
Richard D. and Catherine A. Honse, girl.
Murray W. and Edith Latimer, girl.
James and Betty J. Brown, girl.
Robert T. and Helen L. Chaconas, girl.
John and Thelma Williams, girl.
Howard H. and Selma Compton, girl.
Basil F. and Sarah E. McAllister, girl.
Thomas and Mary A. Chambers, girl twins.
Champion H. and Theodosia G. Norris, girl.

Deaths.

Leonardo Capossela, 78 yrs., Providence Hospital.
William Nagel, 65 yrs, Casualty Hospital.
John B. Driggers, 65 yrs., 1530 Olive st. ne.
George Parater, 62 yrs., Emergency Hosp.
Herman R. Funk, 61 yrs., 2400 39th st. nw.
Gussie Geringer, 60 yrs., Emergency Hos.
Irwin L. Rose, 59 yrs., Southern Railroad Office.
Joseph R. McDonald, 57 yrs., Emergency Hospital.
Daisy D. Balderson, 54 yrs, 5730 4th st. nw.
Harry W. Pougle, 42 yrs., George Washington University Hospital.
Hilton P. Young, 5 mos., Georgetown Hospital.
Infant of Raymond and Margaret Boswell, 12 hrs., Providence Hospital.
Elijah Tolliver, 88 yrs., St. Elizabeth's Hospital.
Annie Sulvey, 84 yrs., 430 6½ st. sw.
Samuel Chase, 70 yrs., Freedmen's Hosp.
Dellaphine Middleton, 60 yrs., 823 49th st. ne.
Lucy Rounds, 48 yrs., 3909 Emery pl. nw.
Sadie Dudley, 44 yrs., Gallinger Hosp.
Robert Hicks, 37 yrs., Georgetown Hosp.
Bernard Ransom, 35 yrs., 1303 Freedmen's ct., nw.
Ethel E. Friday, 33 yrs., T. B. Hospital.
Robert E. Smith, 31 yrs., Gallinger Hosp.
Cora Schofield, 3 yrs., Children's Hosp.
Clementine Jackson, 3 yrs., Gallinger Hospital.

Licensed to Marry.

John Dangelo, 45, 219 K street northeast, and Amelia Stea, 45, 810 Kentucky avenue southeast. The Rev. N. M. DeCarlo.

John Eric Royston, 21, Kansas City, Mo., and Airlene B. Miller, 21, Birmingham, Ala. The Rev. Emory B. Smith.

George Washington Foy, 24, and Stella Compton Riely, 20, both of Baltimore, Md. The Rev. H. M. Hennig.

James Baskerville, 22, 1551 Fourth street northwest, and Elvanna Stell, 21, 1221 Twenty-second street northwest. The Rev. P. H. Yancy.

Hugh Woodstock Buckingham, 27, 3721 Thirtieth street northeast, and Edna Davis Allaband, 21, 2406 Lawrence street northeast. The Rev. J. Hillman Hollister.

Ervin W. Humbertson, 21, 1849 Calvert street northwest, and Dorothy R. Beall, 20, 1631 Euclid street northwest. The Rev. Walter M. Michael.

Warren Britton Hughes, 29, 232 Sixth street southeast, and Dorothy Agnes Saunders, 25, 4523 Klingle street northwest. The Rev. Chesteen C. Smith.

Anthony P. Romano, 24, Pittsburgh, Pa., and Mabel E. Farina, 25, Beaver Falls, Pa. Judge R. E. Mattingly.

Joseph Ellsworth Long, 21, Georgetown University Hospital, and Margaret Louise Walker, 18, 3333 N street northwest. The Rev. Irvin W. Ketchum.

Willie Spearman, 24, 1913 Ninth street northwest, and Ida Gibson, 28, 87 O street northwest. The Rev. Chester L. Smallwood.

Ralph Gallinger Lloyd, 24, 324 Eleventh street southeast, and Frances McKenzie, 25, Asheville, N. C. The Rev. M. W. Hyle.

George Bernard Vinson, 22, 3022 O street northwest, and Minerva Belle Gaines, 21, 1223 E street northeast. The Rev. E. F. Reilly.

Adolph Alexander Lahna, 21, Ashtabula, Ohio, and Beulah Hathaway, 18, Gainesville, Fla. The Rev. Albert Evans.

Eugene Sims Joliat, 25, Montreal, Canada, and Pauline Joy Noffsinger, 22, 3638 Ordway street northwest. The Rev. J. S. Noffsinger.

Herbert Oliver Lee, 25, 1311 Forty-fourth place southeast, and Ethyl Virginia Cooper, 24, 152 Uhland terrace northeast. The Rev. J. C. Ball.

Lynn Catlett, 26, 1435 Swann street northwest, and Louise Myers, 23, Bowling Green, Va. The Rev. David A. Wilson.

Marriage licenses have been issued in Alexandria for the following: Henry L. Bynum and Louise Tutt, both of Washington; Lee H. Finnegan, Pikesville, Md., and Ida M. Wheeler, Glyndon, Md.

Marriage license issued in Arlington County: Edward Girard Goldblatt, 26, and Elizabeth Agnes Morton, 22, both of Arlington, Va.

Licenses issued at Rockville, Md.: Ben R. Chalk, 25, and Mary Etta Marlow, 23, both of Washington. Glenn Woodrow Bocard, 21, Chewsville, Md., and Genevieve C. Glenn, 20, Cavetown, Md. Louis Neville Sisk, 21, and Elizabeth Pleta Jacobs, 18, both of Hillsboro, Va.

Transfers

Army and Navy Shifts Are Announced Here.

By the Associated Press.

Army orders issued by the War Department yesterday included:

LIEUTENANT COLONEL.

James P. Marley, F. A., to the Panama Canal Department.

MAJORS.

Joseph P. Kohm, C. A. C., to Fordham University, New York. Albert C. Chesssadon, C. A. C., to Mississippi State College, State College, Miss.

CAPTAINS.

George H. Sparhawk, Air Corps, to Maxwell Field, Montgomery, Ala. Harry A. Montgomery, jr., A. C., to Rockwell Field, Coronado, Calif. Edwin R. Page, A. C., to Wright Field, Dayton, Ohio.

Navy orders included:

LIEUTENANT COMMANDERS.

William E. Hilbert, continue duty U. S. S. Omaha. Morris H. Spriggs, U. S. S. Milwaukee, to U. S. S. Rigel.

LIEUTENANTS.

Thomas B. Brittain, to duty as engineer officer, U. S. S. Milwaukee. Samuel W. Dubois, to duty as 1st lieutenant, U. S. S. Milwaukee. Emmet P. Forrestel, to Naval Operations, Navy Department, instead navy yard, New York, N. Y.; George W. Mead, jr., U. S. S. Wasmuth, to Naval Academy. Henry G. Williams, Naval Academy, to U. S. S. Richmond.

LIEUTENANT (J.G.).

Raymond S. Lamb, Naval Operations, Navy Dept., to 16th Naval Dist.

ENSIGNS.

George W. Bailey, to U. S. S. Sturtevant, instead Mass. Inst. of Tech., Cambridge. Herbert J. Campbell, Nav. Air Sta., Pensacola, Fla., to U. S. S. Raleigh. Daniel S. Gothie, to U. S. S. Sturtevant, instead Rensselaer Polytechnic Inst., Troy, N. Y. Frank D. Latta, Nav. Air Sta., Pensacola, Fla., to U. S. S. Chester.

Medical Corps.

CAPTAIN.

John B. Mears, 9th Naval Dist., to duty Nav. Trng. Sta., Great Lakes, Ill.

LIEUTENANT COMMANDERS.

Heber Butts, Navy Rctg. Sta., St. Louis, Mo., to navy yard, Puget Sound, Wash. James G. Dickson, U. S. S. Chester, to receiving ship at New York, N. Y. George B. Dowling, Marine Barracks, Quantico, Va., to Flt. Marine Force, Quantico, Va. John L. Shipley, Nav. Med. School, Washington, D. C., to U. S. S. Raleigh.

Supply Corps.

LIEUTENANT COMMANDERS.

Charles W. Brown, U. S. S. Vestal, to navy yard, Mare Island, Calif. Edward Mixon, Nav. Air Sta., Pensacola, Fla., to C. F. O. U. S. S. Charleston, and on board when commissioned.

Discovering America

With Maxine Davis

Cracker-Box Sage Is No More—Prophet of Today Runs a Filling Station.

Maxine Davis, magazine and feature writer, has gone forth to discover the America of 1935. She will write of her experiences for The Post. Her ninth article appears today.

Checotah, Okla., July 18.—The David Harum of the general store cracker-box has faded into the limbo of the town crier and the old maid. But his successor, the filling station prophet, carries on.

I listened in here last night, and I learned a lot.

Don't ask me where Checotah is. I waded in through heart-breaking miles of red mud. It's somewhere between Fort Smith, Ark., and Oklahoma City. Evening fell, the birds stilled, the chicks roosted, and an old white horse looked dubiously over a fence as I crawled in and put up at a tourist camp, puritan in appointments, but clean enough to rival any first-class hotel.

The group at the filling station eyed me uncertainly as I joined them. There was the man who owned it, an unshaven but extremely handsome youth; there was, believe it or not, the village blacksmith, a man who'd had three wives "but only one children amongst 'em;" a couple of farmers who, like 77 per cent of their soil-brethren of this State, rent on shares; and a comparatively prosperous looking city merchant, his big car parked, stranded, as I was, by mud.

Fibbing for Sociability's Sake.

They greeted me, as I say, hospitably, but without enthusiasm.

"Are you married, single, or otherwise, ma'am?" inquired the blacksmith.

Something inspired me to—well—inaccuracy.

"Married," I told them. "I'm meeting my husband in Long Beach."

"Any children?"

"Four," I took to lying competently. "All in camp this summer."

The group somehow relaxed. And I knew by that that out here a woman's career is her home. (I don't entirely disagree!)

"What do you think of the President nowadays?" I wanted to know.

"Not so much, lady, not so much," one of the farmers, apparently too poor to get store teeth, answered me. "Last year we had the drouth. This year we got the floods. I guess he ain't so smart, lady . . ."

"And this here relief," chimed in another. "I kin hardly git a man to work. A third of this town is on the relief. They says why work from cock-crow to sun-down when you get more from the relief?"

The gas-dispensing Adonis amplified, "First they sneaks around to the relief place, kind of ashamed of theirselves. Then they see a lot of their friends doing it. Now they drive up, bold as brass!"

For awhile we all brooded on that.

"How come this State is still dry?" I queried. The city traveller gave me the answer to that.

Prohibition Drinking Cheaper.

"We kinda like prohibition in this State," he smiled. "We're used to it. This State came into the Union dry, 26 years ago.

"You can drink cheaper with prohibition. You get anything you want, and there isn't any sales tax on it, like there is on everything else in Oklahoma.

"And we think it's nicer. It keeps drinking in the home. You can get a bottle any place at all, almost, but you can't get a drink.

"We're proud of our corn. Colgate County corn has as good a reputation down here as some imported Scotch where you come from. We all buy it in half-gallon mason jars. You see those jars at the nicest homes, judges and everybody's. Cheap and plentiful and real good."

Well, that's one idea, one way to avoid these soak-the-poor sales taxes that afflict every State I've passed through so far!

Salesman Is Injured.

While trying to board an open-shaft elevator in the Barry-Pate Motor Co. building yesterday, William Jose, 31, 1728 Park road northwest, a salesman for the firm, received a broken leg.

The elevator had started to descend when Jose tried to get on, Emergency Hospital attaches said.

Ship Movements

At New York.

Sailing Today.

American Merchant, for London.
California, for Glasgow.
Laconia, for Liverpool.
Majestic, for Cherbourg.
Pennland, for Antwerp.

Sail Tomorrow.

American Shipper, for Liverpool.
Examiner, for Tangiers.
Ile de France, for Havre.
Robin Hood, for Capetown.
Stuttgart, for Bremen.

No Sailings Scheduled Sunday.

Reported by Radio.

American Banker, due at pier 58, North River, Monday.

Movements of Naval Vessels.

Bass, at Port Angeles, July 16.
Nokomis, at Puerto Colombia, July 17.
Ortolan, at Port Angeles, July 16.

Notes—Mail address Worden hereby changed to care postmaster, San Diego, Calif.

Admiral Laning hauled down his flag, departed on four days' leave: administration remains California July 16.

Rear Admiral Vernou hauled down his flag and departed on three days' leave: administration remains in Omaha July 16.

Band Concerts.

Army Band.

Capitol, 7:30 p. m.

March, "Washington Post" .... Sousa
Overture, "Triumphal" .... Hadley
Solo for cornet, "Valse Caprice" .... Llewellyn
Ralph Ostrom, soloist.
"Copenhagen" .... Davis
Prelude and scenes from "La Traviata" .... Verdi
March, "U. S. Field Artillery" ...... Sousa
Fox trot medley featuring "Girl Trouble and Singing a Song to the Stars"
Arr. by Darcy
Ballet from "Coppelia" .... Delibes
"Symphonic Prelude" .... Beghon
"Sparklets" .... Miles
Fantasia, "The Evolution of Dixie" .... Lake
March, "Colt's Armory" .... Smith
"The Star-Spangled Banner."

Marine Band.

Auditorium Marine Barracks, 10 a. m.
(Patriotic Shut-Ins Dream Hour.)

Marines' Hymn "The Halls of Montezuma"
Overture, "Calm Sea and a Happy Voyage" .... Mendelssohn
Song, "America My Home" .... Vethorn
Trombone solo, "May Blossoms" .... Clark
Musician Harold Bayes.
Prelude to the III Act "Lohengrin" .... Wagner
Intermezzo "Le Secret" .... Gauthier
March "Washington Grays" .... Grafulla
Waltz "Danube Waves" .... Ivanovici
Saxophone solo, "A Perfect Day" .... Jacobs-Bond
Musician Frank Wiblitzhouser
Tone poem, "Finlandia" .... Sibelius
Hymn (Welsh) "Aberystwythe"
"The Star-Spangled Banner."

The Weather

Today's Sun and Tide Table

(Furnished by United States Department of Commerce, Coast and Geodetic Survey.)

			A. M.	P. M.
Sun rises 4:57		High tide	10:31	10:51
Sun sets 7:31		Low tide..	4:45	5:12

Weather Conditions.

U. S. Dept. of Agri., Weather Bureau, Washington, Thursday, July 18, 8 p. m.

Forecast for the District of Columbia—Fair and continued warm Friday and Saturday; gentle south and southwest winds.

For Maryland—Generally fair and continued warm Friday and Saturday, except scattered afternoon thundershowers in extreme west portions.

For Virginia—Generally fair and continued warm Friday and Saturday, except scattered afternoon thundershowers in extreme west portions.

Conditions.

Pressure is high and rising over Ontario and western Quebec, Moosonee, Ont., 30.18 inches, and it remains high over southeastern Alaska, Ketchikan, 30.16 inches, and from the southern lake region and the Mississippi Valley eastward over the Atlantic States and the western Atlantic Ocean, Greensboro, N. C., 30.34 inches, and Cape Race, N. F., 30.32 inches, and it is low elsewhere with centers as follows: Bethel, Alaska, 29.30 inches; Resolution Island, Hudson Strait, 29.82 inches; Modena, Utah, 29.70 inches; Helena, Mont., 29.72 inches, and Fort Smith, District of Mackenzie, 29.74 inches. Showers have occurred in the South Atlantic and Gulf States, Tennessee, Arkansas, and the lower Ohio Valley and at scattered points in the upper Mississippi Valley, the northern lake region, South Dakota, and the Rocky Mountain and southern Plateau region. The temperature has risen slightly from the upper Mississippi Valley eastward to the Atlantic Coast and in the northern Rocky Mountain region. The highest temperature reported east of the Rocky Mountains this afternoon was 100 degrees at La Crosse, Wis.

Local Weather Report.

Temperature—Midnight, 75; 2 a. m., 74; 4 a. m., 72; 6 a. m., 72; 8 a. m., 76; 10 a. m., 81; 12 noon, 85; 2 p. m., 88; 4 p. m., 91; 6 p. m., 87; 8 p. m., 84; 10 p. m., 80. Highest, 92; lowest, 72.

Relative humidity—8 a. m., 82; 2 p. m., 60; 8 p. m., 63. Rainfall (8 p. m. to 8 p. m.), none. Hours of sunshine, 9. Per cent of possible sunshine, 62.

Departures From Normal.

Accumulated excess of temperature since January 1, 1935, 206 degrees.

Excess of temperature since July 1, 1935, 42 degrees.

Accumulated deficiency of precipitation since January 1, 1935, .83 inch.

Deficiency of precipitation since July 1, 1935, 1.11 inches.

Temperatures and Precipitation.

Temperatures and precipitation for 24 hours ended Thursday, 8 p. m.:

	Highest Thur.	Lowest Wed. night.	Thur. 8 p.m.	Rainfall.
Washington, D. C.	92	72	84	....
Asheville, N. C.	78	66	68	0.80
Atlanta, Ga.	84	72	72	0.28
Atlantic City, N. J.	80	72	74	....
Baltimore, Md.	90	72	82	....
Birmingham, Ala.	90	74	80	....
Bismarck, N. Dak.	88	66	84	....
Boston, Mass.	88	68	80	....
Buffalo, N. Y.	84	72	80	....
Chicago, Ill.	94	68	90	....
Cincinnati, Ohio	94	72	86	....
Cheyenne, Wyo.	78	56	74	0.02
Cleveland, Ohio	92	72	86	....
Davenport, Iowa	96	74	84	0.08
Denver, Colo.	84	60	70	0.18
Des Moines, Iowa	94	72	92	....
Detroit, Mich.	92	72	86	....
Duluth, Minn.	76	66	64	0.01
El Paso, Tex.	90	70	84	....
Galveston, Tex.	86	78	84	0.04
Helena, Mont.	90	62	88	....
Indianapolis, Ind.	94	70	90	....
Jacksonville, Fla.	86	76	78	0.08
Kansas City, Mo.	98	76	92	....
Little Rock, Ark.	90	76	76	0.06
Los Angeles, Calif.	82	66	78	....
Louisville, Ky.	92	74	82	....
Marquette, Mich.	74	66	64	....
Memphis, Tenn.	94	80	80	0.14
Miami, Fla.	82	78	82	0.06
Minneapolis, Minn.	94	76	90	....
Mobile, Ala.	86	74	80	....
New Orleans, La.	84	78	82	1.48
New York, N. Y.	86	70	80	....
North Platte, Nebr.	94	68	58	....
Omaha, Nebr.	94	74	92	....
Philadelphia, Pa.	88	70	82	....
Phoenix, Ariz.	104	78	100	0.16
Pittsburgh, Pa.	88	70	84	....
Portland, Me.	84	62	76	....
Portland, Oreg.	82	56	80	....
Salt Lake City, Utah	94	58	92	....
St. Louis, Mo.	96	76	82	....
San Antonio, Tex.	92	72	90	....
San Diego, Calif.	72	66	70	....
San Francisco, Calif.	66	56	58	....
Santa Fe, N. Mex.	74	54	72	0.30
Savannah, Ga.	86	74	80	0.24
Seattle, Wash.	78	56	76	....
Springfield, Ill.	96	70	92	....
Tampa, Fla.	86	74	76	0.02
Vicksburg, Miss.	92	74	86	....

Burroughs Game Canceled

Special Dispatch to The Post.

The game scheduled for Sunday between the Burroughs A. C. and the Washington A. C. has been canceled at the request of the latter team.

DIED.

ABBATE, GIUSEPPE. On Thursday, July 18, 1935, at his residence, 1016 Pa. ave. se., GIUSEPPE ABBATE, the beloved husband of Josephine Abbate and father of Anthony V., Joseph D., Charles O., John R. Abbate, Mrs. Cordelia di Bartolo, and Mrs. Amelia Cornnell. Funeral services at the above residence on Monday, July 22, at 8:30 a. m., thence to the Holy Rosary Catholic Church where mass will be offered at 9 a. m. for the repose of his soul. Relatives and friends are invited. Notice of interment later.

ADAMS, JOSHUA. On Wednesday, July 17, 1935, at his residence, 731 11th st. nw., JOSHUA ADAMS, aged 58 years. Funeral service at Hysong's parlors, 1300 N st. nw., on Saturday, July 20, at 10 a. m. Interment Arlington National Cemetery.

ADAMS, JOSHUA. The officers and members of General Nelson A. Miles Camp, No. 1, U. S. W. V., are requested to assemble at 9:30 a. m., Saturday, July 20, at Hysong's funeral parlors, 1300 N street northwest, to assist in the burial of our late comrade, JOSHUA ADAMS. Interment Arlington National Cemetery. Comrades with cars are requested to bring them. WILLIAM G. STIRK, Commander.

BALDERSON, DAISY DOT. On Tuesday, July 16, 1935, at her residence, 5730 Fourth st. nw., DAISY DOT BALDERSON, the beloved wife of Robert Lewis Balderson and mother of James Gladwyn Balderson and sister of Miss Dorothy Mae Scates, Linton L. Scates and Carey M. Scates, sr. Funeral services at the above residence on Friday, July 19, at 2 p. m. Relatives and friends invited. Interment Fort Lincoln Cemetery. Services by W. W. Chambers Co.

BOTELER, LILLIAN MAPES. On Wednesday, July 17, 1935, at Garfield Hospital, LILLIAN MAPES BOTELER, of 1111 Clifton st. nw., beloved wife of John Marshall Boteler. Funeral services at her late residence on Saturday, July 20, at 8:30 a. m., thence to St. Paul's Catholic Church, 15th and V sts. nw., where mass will be said at 9 a. m. Interment St. Mark's Cemetery, Petersville, Md.

FUNERAL DIRECTORS.

J. WILLIAM LEE'S SONS CO.
FUNERAL DIRECTORS.
CREMATORIUM
4th st. and Mass. ave. ne. Lincoln 5200.

THOS. S. SERGEON
1011 7TH ST. NW. Telephone NAt. 1019.

JAMES T. RYAN
317 PA. AVE. SE. ATlantic 1700.

CHAS. S. ZURHORST CO.
301 EAST CAPITOL ST. LINCOLN 0372

FUNERAL DIRECTORS.
Frank Geier's Sons Co.
1113 SEVENTH ST. NW. Telephone NATIONAL 2473.
Modern Chapel.

FUNERAL DESIGNS.

GUDE BROS. CO., Florists
1212 F STREET. NAtional 4276.

GEO. C. SHAFFER 900 14TH ST. NW.
Expressive Floral Emblems. Phone
Moderate Prices. Open eve. & Sun. Nat. 0106

For a Regular $150 Funeral
$75
No Extras!
It has taken 25 years and a steadily increasing volume of business to permit the establishment of a price that is extraordinary. Deal service is always the same, irrespective of price!
WASHINGTON'S LOWEST PRICES
$75 to $200 and up
DEAL
Funeral Home
Phone Li. 8200-8201

DIED.

BRADFORD, WILHELMINA. Suddenly on Tuesday, July 16, 1935, at 2:20 p. m., WILHELMINA BRADFORD, aged 86, loving wife of the late George W. Bradford and mother of Mrs. Helen W. Jameson, Mrs. Bertha Colman and Mr. Paul G. Muns. Funeral from the residence of her daughter, Mrs. Helen W. Jameson, 3711 Harrison st., Chevy Chase, D. C., Friday, July 19, at 5 p. m. Interment Rock Creek Cemetery. (Wilmington, Del., and Frederick, Md., papers please copy.)

DRIGGERS, JOHN B. On Tuesday, July 16, 1935, at his residence, 1530 Olive st. ne., JOHN B. DRIGGERS, beloved husband of Jennie B. Driggers (nee Wooster) and father of Willard A. Driggers. A short service will be held at the above residence on Friday, July 19 at 2:30 p. m., followed by a regular funeral service at the Kenilworth Presbyterian Church at 3 p. m., Friday. Interment Cedar Hill Cemetery.

DUKE, WILLIAM. Suddenly, on Thursday, July 18, 1935, WILLIAM DUKE, son of James E. and Mary L. Duke. Notice of services later.

ELDER, PAULINE MAY. Early Thursday morning, July 18, 1935, at her residence, 1019 Sixteenth street northwest, PAULINE MAY ELDER, beloved wife of Thomas Claybrook Elder. Mrs. Elder is survived by her husband and her son, Mr. Clarence May Elder, both of Washington, D. C., and sisters and brothers, Mrs. J. B. Gregory, of Staunton, Va.; Mrs. R. J. Hall, of Port Republic, Va.; Mr. George E. May, of Port Republic, Va.; Mr. E. L. May, of Washington, D. C.; Mr. W. Gray May, Port Republic, Va., and Judge J. H. May, of Staunton, Va. Funeral on Friday, July 19, at Staunton, Va.

FLIPPIN, ANNIE M. On Thursday, July 18, 1935, at her niece's residence, 400 9th st. se., ANNIE M. FLIPPIN, sister of the late Mrs. M. H. Fortune. Remains resting at the W. W. Chambers Co. Southeast funeral home, 517 11th st. se. Services and interment Spring Hill Cemetery, Lynchburg, Va., on Saturday, July 20.

HATTON, HANNAH F. On Thursday, July 18, 1935, at Providence Hospital, HANNAH F. HATTON (nee Boland), beloved wife of William M. Hatton. Remains resting at the W. W. Chambers Co. Southeast funeral home, 517 11th st. se. Funeral services on Saturday, July 20, at 8:30 a. m., thence to St. Peters Catholic Church where mass will be offered at 9 a. m. for the repose of her soul. Relatives and friends are invited. Interment Congressional Cemetery.

HICKEY, WILLIAM H. Suddenly, on Wednesday, July 17, 1935, at his residence, 1237 17th st. ne., WILLIAM H. HICKEY, beloved husband of Lydia B. Hickey and father of William H. Hickey, jr., of Boston, Mass. Remains resting at the J. Wm. Lee Sons funeral home, 4th st. and Mass. ave. ne. Notice of funeral later. Manchester (N. H.) and Boston (Mass.) please copy.

HUMPHREY, WILLIAM L. On Wednesday, July 17, 1935, at his residence, 617 Upshur street northwest, WILLIAM L. HUMPHREY, beloved husband of the late Della M. Humphrey, and father of Warren A. and Nelson C. Humphrey. Remains resting at the Lee funeral home, Fourth street and Massachusetts avenue northeast, where services will be held on Saturday, July 20, at 11 a. m. Relatives and friends invited. Interment Glenwood Cemetery.

LIPSCOMB, MARCELLA RUEL. On Tuesday, July 16, 1935, at her residence, 4817 Thirty-sixth street northwest, MARCELLA RUEL, wife of Dr. Harold R. Lipscomb. Body resting at the Tabler funeral home, 4217 Ninth street northwest, until Friday, July 19, when services will be held at All Saints Episcopal Church, Chevy Chase Circle at 2 p. m., followed by interment in Arlington National Cemetery. Relatives and friends invited to attend. (Atlanta, Ga., and Quebec, Canada, papers please copy.)

MEIKLEJOHN, ANDREW ROBERT BARRY. Suddenly, on Thursday, July 18, 1935, ANDREW ROBERT BARRY MEIKLEJOHN, aged 64 years. Funeral from the chapel of Thos. S. Sergeon, 1011 7th st. nw., on Saturday, July 20, at 2 p. m. Relatives and friends invited to attend. Interment at Rock Creek Cemetery.

MILLER, WALLACE E. On Tuesday July 16, 1935, at Sibley Hospital, WALLACE E. MILLER, beloved husband of Jessie E. Miller and father of Elsie L. and Jessie A. Miller and Mrs. Francis Casey. Funeral from his late residence, 3731 Thirty-first street, Mount Rainier, Md., on Friday, July 19, at 2 p. m. Relatives and friends invited to attend. Interment Fort Lincoln Cemetery. Services by the W. W. Chambers Co. Southeast funeral home.

PARATER, GEORGE H. Suddenly, on Wednesday, July 17, 1935, GEORGE H. PARATER, the beloved husband of Annie Theresa Sullivan Parater, in his 62d year. Remains resting at Saffell's chapel, 5th and H sts. nw., until 10 a. m., Friday, July 19. Interment Mount Calvary Cemetery, Richmond, Va.

PERSHING, AMAZIAH BURGEN. On Thursday, July 18, 1935, at his residence, 3814 20th st. ne., AMAZIAH BURGEN PERSHING, beloved husband of the late Lola F. G. Pershing (nee Ryason), father of Eli R. Pershing, of Detroit, Mich.; Louis H., Everett M. and Gerald V. Pershing, of Washington, D. C. Remains resting at the W. W. Chambers Co. funeral home, 1400 Chapin st. nw. Notice of services later.

RILEY, THOMAS M. On Thursday, July 18, 1935, at 1855 Wyoming ave. nw., THOMAS M. RILEY, brother of Miss Margaret Riley. Remains resting at Lee funeral home, 4th st. and Massachusetts ave. ne. Notice of funeral later.

SPRIGGS, MARGARET E. On Thursday, July 18, 1935, at her residence, 37 Rhode Island ave. nw., MARGARET E. SPRIGGS (nee Weegon), beloved mother of Walter W. and William H. Spriggs. Funeral from the above residence on Saturday, July 20, at 1:30 p. m. Relatives and friends invited. Interment Congressional Cemetery.

YOUNG, HILTON PAGE. On Wednesday, July 17, 1935, at Georgetown University Hospital, HILTON PAGE YOUNG, infant son of Howard V. and Estelle Young. Funeral services will be held at the J. W. Billey Co. funeral home, Richmond, Va., on Friday, July 19. Interment in Riverview Cemetery, Richmond, Va.

BANKRUPTCY NOTICES

IN THE SUPREME COURT OF THE DISTRICT of Columbia, holding a Bankruptcy Court. In the matter of Richard B. Alexander, Bankrupt. In Bankruptcy, No. 3124. Notice is hereby given that the above-named bankrupt has filed his petition praying for a discharge from all his debts in bankruptcy, and that his creditors and other persons in interest are required to enter their appearance in opposition, together with specifications in writing of the grounds of such opposition, if any so desire, in the clerk's office of said court on or before the 19TH DAY OF AUGUST, 1935. FRED J. EDEN, Referee in Bankruptcy. 19

PROPOSALS

TREASURY DEPARTMENT, Procurement Division, Public Works Branch, Washington, D. C., July 13, 1935—Sealed proposals in duplicate will be publicly opened in this office at 10 a. m. July 26, 1935, for furnishing all labor and materials and performing all work for conduit and wiring changes and lighting fixtures in the U. S. Dept. of Justice Bldg., Washington, D. C. Attention is directed to the special conditions of bidding set forth in the specification. Specifications will be supplied free to each contractor interested in submitting a proposal. The above specifications must be returned to this office. Specifications will not be furnished to contractors who have consistently failed to submit proposals. One set upon request, and when considered in the interests of the Government, will be furnished builders' exchanges, chambers of commerce or other organizations who will guarantee to make them available for any subcontractor or material firm interested, and to quantity surveyors, but this privilege will be withdrawn if the sets are not returned after they have accomplished their purpose. W. E. REYNOLDS, Assistant Director of Procurement, Public Works Branch.

ADVERTISEMENT FOR BIDS.

1. Sealed proposals will be received by the West Virginia Board of Control at its office in the Capitol Building, Charleston, W. Va., until 10 o'clock a. m. Thursday, August 8, 1935, and there publicly opened and read immediately thereafter for the construction of the following project:

2. A Nurses Home Building at Pinecrest Sanitarium, Beckley, W. Va., all in accordance with plans and specifications on file at the office of the West Virginia Board of Control, Charleston, W. Va., and at the office of Alex B. Mahood, Architect, 701 Law and Commerce Building, Bluefield, W. Va.

3. Said plans, specifications, proposal and bond forms may be obtained at the office of the West Virginia Board of Control, Capitol Building, Charleston, W. Va., upon the deposit of twenty-five ($25.00) dollars, which will be refunded upon the return of same. Either a certified check in the amount of five (5%) per cent of the bid, made payable to the West Virginia Board of Control, or a bidder's bond of like amount, acceptable to the West Virginia Board of Control, shall be filed with each bid. Said checks or bonds will be returned to unsuccessful bidders within fifteen (15) days after opening of bids.

4. All proposals shall be on the detached standard forms furnished by the architect and sealed and plainly marked.

5. The successful bidder shall furnish a bond in the amount of the contract price, issued by a responsible surety approved by the West Virginia Board of Control, and by the State Engineer of West Virginia for P. W. A. and drawn to protect the State of West Virginia. Should the successful bidder fail to furnish said bond and execute the contract within twenty (20) days after notice of acceptance of his proposal, the five (5%) per cent bid check or bidder's bond will be forfeited to the State of West Virginia as liquidated damages.

6. This contract is being financed by the Federal Emergency Administration of Public Works and all work thereunder shall be done in accordance with the laws creating same, and the regulations of the administration pertaining thereto. Final award of the contract shall be subject to the approval of the Federal Emergency Administration of Public Works. Attention is called to the fact that not less than the minimum wage rates prescribed by the Federal Emergency Administration of Public Works must be paid on this project.

7. The West Virginia Board of Control reserves the right to reject any or all bids, and to withhold the final awarding of the contract until execution by the Government of Bond Purchase Agreement.

WEST VIRGINIA BOARD OF CONTROL,
By JAMES A. CHAMBERS, President.
By JOHN BAKER WHITE, Treasurer.
By MERRILL D. CARRICO, Secretary.

PROPOSALS

(Continued.)

TREASURY DEPARTMENT, Procurement Division, Public Works Branch, Washington, D. C., July 8, 1935.—Sealed bids, in duplicate, will be publicly opened in this office at 10 a. m., July 30, 1935, for supplying certain herbarium cases for the Bureau of Plant Industry of the U. S. Dept. of Agri., including manufacture, delivery and unpacking the cases ready for use, in the Exten. Bldg. of the Dept., Washington, D. C. Attention is directed to the special conditions of bidding set forth in the specifications. Upon application, one set of drawings and specifications will be supplied free to each contractor interested in submitting a proposal. The above drawings and specifications will be supplied free to each contractor interested in submitting a proposal. The above drawings and specifications must be returned to this office. Contractors requiring additional sets may obtain them by purchase from this office at a cost of $5 per set, which will not be returned. Checks offered in payment for drawings and specifications must be made payable to the order of the Treasurer, U. S. Drawings and specifications will not be furnished to contractors who have consistently failed to submit proposals. One set upon request, and when considered in the interests of the Government, will be furnished builders' exchanges, chambers of commerce or other organizations who will guarantee to make them available for any subcontractor or material firm interested, and to quantity surveyors, but this privilege will be withdrawn if the sets are not returned after they have accomplished their purpose. W. E. REYNOLDS, Assistant Director of Procurement, Public Works Branch. jy15,17,19

LEGAL NOTICES

PEELLE, LESH & DRAIN, Attorneys,
1422 F Street Northwest.

NOTICE IS HEREBY GIVEN THAT THE undersigned, Grayson M.-P. Murphy, Otis A. Glazebrook, Jr., P. Erskine Wood, Edward O. McDonnell, John G. Pennypacker, James D. Sawyer, Charles S. Sargent, William P. T. Preston, J. S. Wilson, Jr., Charles H. Baetjer, Don M. Kelley, Frederick Osborn and Alfonso P. Villa having formed a limited partnership pursuant to the law of the State of New York, and desiring to do business in the District of Columbia as a limited partnership, have this day filed a certificate of limited partnership in the office of the Clerk of the Supreme Court of the District of Columbia; that the firm name of said partnership is G. M.-P. Murphy & Company; that the business intended to be transacted by said partnership is buying or otherwise acquiring, selling or otherwise disposing of, and in any manner dealing, whether on behalf of the copartnership or for others, in stocks, bonds or other securities and property, transacting a general securities and brokerage business such as is ordinarily conducted by New York Stock Exchange firms, conforming to the constitution and rules of the said New York Stock Exchange, and underwriting or subscribing for or assisting to procure underwritings or subscriptions for stocks, bonds or other securities and/or otherwise financing or assisting to procure the financing of corporate or other enterprises; that the said Grayson M.-P. Murphy, Otis A. Glazebrook, Jr., P. Erskine Wood, Edward O. McDonnell, John G. Pennypacker, James D. Sawyer, Charles S. Sargent, William P. T. Preston, J. S. Wilson, Jr., Charles H. Baetjer and Don M. Kelley are general partners; that the said Frederick Osborn and Alfonso P. Villa are special partners; that the said special partners have contributed as capital to the common stock of said partnership the following amounts in cash, namely: Frederick Osborn, $87,500.00, and Alfonso P. Villa, $357,500.00, and have also made additional contributions of capital to said common stock consisting in each case of cash, securities and/or other property having the actual and agreed value hereinafter specified, to wit: Frederick Osborn, $62,500.00, and Alfonso P. Villa, $42,500.00; and that the term for which the said partnership is to exist commenced on June 29, 1935, and is to end at the close of business on June 30, 1936, subject to earlier termination six months after the the date of the death or retirement of Grayson M.-P. Murphy, or at the option of any partner, in the event of a material breach of the articles of copartnership. Dated this 5th day of July, 1935. (Signed) GRAYSON M.-P. MURPHY, OTIS A. GLAZEBROOK, JR., P. ERSKINE WOOD, EDWARD O. McDONNELL, JOHN G. PENNYPACKER, JAMES D. SAWYER, CHARLES S. SARGENT, WILLIAM P. T. PRESTON, J. S. WILSON, JR., CHARLES H. BAETJER, DON M. KELLEY, FREDERICK OSBORN and ALFONSO P. VILLA. jy8,10,12,15,17,19,22,24,26,29;31,2

IN THE MUNICIPAL COURT OF THE District of Columbia. Wiley D. Cammack, plaintiff, vs. William M. Young, defendant. No. 309748. Order of publication. The object of this suit is to recover judgment against William M. Young, defendant, alleged to be a nonresident and to have been absent from the District of Columbia for more than six months preceding filing of this suit, for unpaid balance of $50.00 for merchandise, besides costs, according to the bill of particulars and affidavit in support thereof, and to have judgment of condemnation of certain property of the defendant held under writ of attachment issued herein. It is, therefore, this 11th day of July, 1935, ordered that the defendant, William M. Young, appear in this court on or before the fortieth day, exclusive of Sundays and legal holidays, after the day of the first publication of this order, to defend this suit and show cause why said condemnation should not be had; otherwise, the suit will be proceeded with as in case of default. It is further ordered that this order shall be published at least once a week for three successive weeks in the Washington Law Reporter and The Washington Post. GEORGE C. AUKAM, Presiding Judge. A true copy. Test: (Seal.) BLANCHE NEFF, Clerk. jy12,19,26

Who Can Do It?

AIR CONDITIONING.

PORTABLE ROOM COOLERS RENTED
By Day, Week or Month.
A. S. JOHNSON CO.
1240 9th St. N.W. MEt. 4339.

J. H. WESTERMAN.
Air Conditioning and Commercial Refrigeration Machinery for Cooling Homes, Stores and Restaurants.
507-09 R. I. Ave. N.E. NO. 0987.

ASH HAULING

LET US CLEAN UP FOR YOU.
Ashes and trash hauled; also excavating. We also fix flower gardens. A. T. Williams, 304 P st. nw. NO. 5193 or NO. 0251-W.

AUTO SERVICE

Earle's Auto Service—Expert brake relining. Repairs of any kind to any make of car. Satisfaction guar. Call Earle, 1443 R. I. ave. N.W. Rear. NO. 9865

PAUL'S AUTO SHOP
Paul Eschinger, mgr. Brake relining and wheel aligning. Repairs guaranteed to satisfaction. Call ME. 9410. "The Dependable Number." 1816 L St., N.W.

MOELLER'S GARAGE.
Motor Work a Specialty. Brake Relining. Radiator Repairs. Call us for guaranteed service. 423 K st. nw. Me. 6636.

SATISFACTION SERVICE STATION.
Repairing Specialists on all makes of cars. Fender and body work. Raybestos brake lining service. Dave Foster, Prop. 1913 M st. nw. NAt. 8980.

DETROIT BODY WORKS
2035 Georgia ave. nw., NOrth 0408.
Special rate on body and fender work.

North Capitol Tire Shop
GOODYEAR TIRES—EXIDE BATTERIES
ON EASY TERMS
NORTH CAPITOL & P STREETS.

Cut Rate Tire & Battery Service.
Batteries, tires, tubes. Full Automotive service. Our special: Flats fixed at 25c.
4130 Georgia Ave. N.W. CO. 10411.

BAKERIES

BAILY'S HOME BAKERY—Fresh rolls, bread; all kinds of cake dainties. Take orders for party, wedding or birthday cakes. Delivered anywhere in the District. 2016 10th st. nw., NO. 10448.

BRAKE SERVICE

CUFF'S GARAGE—Efficient brake service. General repairs to any make of car. Satisfaction Guaranteed. Ed Sins. 450 I St. N.W. NA. 4195

FREE—BRAKES TESTED.
ATLAS BRAKE SERVICE.
3360 M St. N.W. WEst 1935.

BRICKLAYING.

C. H. LAVENDER.
Brick Settings for Steam Boilers. Relining Furnaces a Specialty.
1560 Douglas N.E. NO. 7322.

BUILDERS—CONTRACTORS

CARPENTER—Brick, cement, painting, gen. contractor; guaranteed wk. DI. 6479.

WHY TAKE CHANCES?
When you can have your repairs made by a RELIABLE COMPANY that does its own work; no sub-contractors.
CHECK THIS LIST AND GET OUR ESTIMATES.
Papering Roofing Porch inclosures
Painting Carpentry Hardwood floors
Plumbing Garages Weather-stripping
Plastering Stucco Electrical work
The Federal Housing Act has made it easy to finance your improvements.
General Contracting Co., Inc.
925 New York Ave. N.W.
District 3373-3374.

CABINET MAKERS.

All Kinds of Store Fixtures. Estimates Given. General Woodworking Co., 2 Maryland ave., Hyattsville, Md. GReen. 1530.

CLOCK AND WATCH BUSINESS

IN WASHINGTON 21 YEARS.
D. TOBEY & SON
EXPERT SWISS AND AMERICAN WATCH REPAIRING
817 G ST. N.W.
2D FLOOR. WORK GUARANTEED.

Continued on Next Page.

Who Can Do It?

The individuals and firms listed here have given as references, the names of individuals for whom they have done work and who have used their products. These references have been checked and have been found favorable. On the strength of these references we believe that they are competent and capable of rendering dependable and satisfactory service.

COAL DEALERS

THE ADAMS COAL CO.—Finest grades sold. Satisfaction guaranteed. Will deliver anywhere in District. Reasonable rates. Write or phone orders to 80 F st. ne., or DEcatur 5797.

E. M. Luskey Coal Co. (Spanish-American, World War Veteran.) Colonial anthracite coal; guaranteed; immediate delivery; order now. 1263 Montello ave. ne. Lincoln 2985.

Geo. F. Lentz Coal Co., Inc. Orange Disc anthracite coal. Guaranteed to be the best you ever burned. Fuel oil. NAt. 5721. South Washington, Va.

ELECTRICAL CONTRACTORS

CENTRAL ARMATURE WORKS, INC. Generators, Motors and Repairs. Power Installation Construction. Complete Line Motors and Elec. Supplies. 625 D St. N.W. NAt. 3660.

EXPRESS AND TRANSFER

HOUSEHOLD MOVING. Insured. Responsible. White Men Only. CALVERT & ROGERS, INC. 2143 Queens Chapel Rd. N.E. AT. 4300.

EXPRESS AND TRANSFER. HEAVY HAULING. Special trucks for any purpose. TRI-STATE TRUCKING CO. 2601 8th st. ne. NO. 2360. Night NO. 3558-R.

ERNEST BURKHALTER. Express and Transfer. Expert Service. Local & Long Distance Hauling & Jobbing. 1317 E St. S.E. Lincoln 3749.

FANS

FANS—Electric; all sizes; repaired, sold, exchanged; a. c. and d. c. motors; get our prices. Carty, 1608 14th st. nw.

FENCES.

M. DESSOFF. Iron Fences—Iron Bars. Burglar Protection—Windows and Doors. 1228 9th St. N.W. ME. 1450.

FLOORING

W. C. DEATON, expert, floor surfacing; old floors made like new; modern machine work; prices reasonable; work guaranteed. 4227 8th St. N. W. CO. 7662.

FLOWER BUSINESS

FLOWERS FOR ALL OCCASIONS. Funeral Designs—Cut Flowers—Plants. GOEBEL'S GREENHOUSES. Kensington, Md. SHepherd 1677.

FURRIERS

M. BAVERMAN, FURRIER. Fur coats remodeled, repaired, cleaned and stored at reasonable prices. 1319 F St. N.W., Room 514. MEtropolitan 1256.

OUR PRE-SEASON SPECIAL. FUR COATS, $12.75. Ten distinct services including lining. ISADOR MILLER, Furrier 909 11TH ST. N.W. NAtional 5628.

GLASS BUSINESS

Royal Glass & Glazing Shop. Glass and glazing of all kinds. Auto glass installed while you wait. 900 M St. N.W., Cor. 9th. Phone NAt. 8966.

INSULATION.

Home Insulation Co. Johns-Manville Rock Wool Insulation Installed in Homes, Apts. and Buildings by the Pneumatic Method. 1103 Vermont Ave. N.W. MEt. 1399.

Is your home the hottest place in town? INSULATE! Call Hudson Supply & Equipment Co., POtomac 1412.

HEARING DEVICES

Sonotone-Washington Co. The new Sonotone, the world's 1st portable bone conduction hearing aid. Science's advanced technique for the deafened. 903 Shoreham Bldg. NA. 0922.

HEATING

HOT-WATER HEAT—$285.00. AMERICAN RADIATOR PLANT. No cash; no payment till Oct.; 3 yrs. to pay; FHA rates; 6 rads., 300 ft.; Red Jacket boiler. Estimates free. ROYAL HEATING CO., 907 15th St. NW. Day: NAt. 3803. Nite: AD. 8529.

JUNK BUSINESS

Machinery, Boiler Wreckers—Contractors Equipment, 2d-Hand Beams, Pipes, Boilers. HARRY STEINBRAKER 1050 30th N.W. WE. 0611. Branch 2.

LAMP SHADES

RICHARDSON'S Lamp Shade Shop; silk and parchment lamp shades made to order; relined, repaired, rewired; slip-covers; upholstering; curtains; screens. 1911 I St. N. W. DI. 4053.

LEATHER GOODS

Trunks—Luggage—Saddlery—Harness. All Leather Goods Repaired. G. W. KING, JR. 511 11th St. N.W. NA. 4242.

MILLINERY

Ladies' Hats of Every Description. Cleaned and Blocked—Hat Trimming. CAPITAL HAT SHOP. 508 11th St. N.W. NAt. 8322.

MIRROR BUSINESS

CAPITOL MIRROR CO. Old Mirrors Resilvered and Restyled. Furniture Tops of Lustrous Glass. 441 G St. N.W. Metropolitan 6945.

MONUMENT BUSINESS

JAMES R. DURITY—Distinctive memorials individually designed; markers, marble or granite. 902 Bladensburg rd. ne. Lincoln 9065.

MOVING BUSINESS

LOCAL AND LONG DISTANCE PIANO MOVING, $4.00 UP. W. M. HAYWARD 1037 21st St. N.W. WEst 0648.

OFFICE FURNITURE

COMMERCIAL OFFICE FURNITURE CO. Everything for Office Sold or Rented. New & Slightly Used. Chairs, Safes, Rugs, Desks, Files, Cabinets, Linoleums. 800 E ST. N.W. Metropolitan 2430.

PAINTING AND DECORATING

PAINTING Papering, roofing, general repairing; guar. reas. M. L. SMITH, 1724 Webster nw. Ad. 7108.

PAINTING—PAPERHANGING

FINE PAPERHANGING, PAINTING. Interior Decorating. Lowest Prices. Work Guaranteed. FRANCIS J. HALLER. 5117 Georgia Ave. N.W. Columbia 6874.

SHAFFER'S (ROY M. SHAFFER) Expert Work. Paints—Oils—Brushes. Caulking. Quality Work at Reas. Prices 4224 Fessenden N.W. Cleveland 8269.

Paperhanging—Painting. You Can Pay More, But You Will Not Get Better Workmanship. Free Estimate. JOS. EGDAL 3359 10th St. N.W. Adams 7149.

Specializing in Paperhanging and Painting. General Repair Work Done. Quality Workmanship at Reasonable Prices. Estimates Cheerfully Given. Terms. LEWIS, ME. 8536.

Painting and Paperhanging Done. Quality work at reasonable prices; estimates cheerfully given. E. L. Haas, 3419 Nichols ave. se. LI. 3105.

PLASTERING.

D. C. PLASTERING CO., INC. Plain, Ornamental and Stucco. Quality Work at Reasonable Prices. 2539 Pa. Ave. N.W. NO. 1491.

FIRST-CLASS plastering, stuccoing brick and cement work; prompt and reliable repairing done; quality work at reasonable prices. Apt. 1, 1235 7th st. nw. District 3480.

PLUMBING AND HEATING

Plumbing and Heating Done in All Its Branches. Quality Work at Reasonable Prices. CHARLES B. BROOME. 614 F St. N.E. AT. 3557.

HEATING. Steam—Hot Water—Vapor. Repairs—Remodeling—Terms. R. M. THORNTON. Georgia 5538.

CHARLES T. MAY. Heating, Plumbing—Contracting—Repair Work. Modernize Your Home Under New Deal Plan. 1515 M nw. NA. 5290. CO. 5919.

PRINTERS-PUBLISHERS

THE FRATERNITY PRESS, Joe Rice, jr., manager. Good job printing. 613 Sixth st. nw. MEtropolitan 3194.

RADIO SERVICE

DAY OR NIGHT RADIO SERVICE Calls 50c. A. Eisinger. CO. 7103-J.

BENZ RADIO SERVICE. Expert Work Done. Special for July and August. Complete Check-up, 75c. Six-Inch Polar-Cub Fan Given Free With Every $5 Job. Call CO. 1553.

REFRIGERATION

Only Authorized Crosley Refrigeration in Washington. Expert Workmanship by Factory Trained Men. All Work Guaranteed. CARROLL'S. 719 H St. N.W. MEt. 5975.

ROOFING

SPECIALIZING in roofing, tinning, guttering, spouting, heating and repairing. Work guaranteed. Lightfoot, 1314 T st. nw., NO. 0414.

ROOFING (Continued.)

JNO. D. JORDAN CO. Tin, slate, tile, new or repaired; roofs painted; guaranteed. Day-night. 1229 11th St. N. W. MEt. 3656.

DOVE BROS. Roof Repairing and Painting. Skylights—Cornices—Ventilating. 2039 K S t.N.W. West 2988.

W. S. JENKS & SON Sheet Metal, Roof Repairing & Painting. Stove, Furnace Work, Heating, Ventilating. 723 7th St. N.W. NAtional 2092

RUG CLEANING

RUGS DOMESTIC SHAMPOO 9x12—$3. 8x10—$2.50 LUWIN CO., 1725 7TH ST. NO. 9169.

SCREEN BUSINESS

Coffey Bros. Screen Co., Inc. Paints, Metal Weatherstripping, Corkings. Glass Inclosed Porches. 1005 N. Y. Ave. N.W. NAt. 6160.

O'BRIEN STITCHBERRY—General screening; enclose porches; screen windows—any size—any kind made to order. Also caulking. 818 B st. ne. Free estimates. AT. 3070-J.

SCHOOLS

POTEET'S BUSINESS COLLEGE Day and night school all the year 1338 Eye St., N.W. NAtional 4717

TAILORS AND FURRIERS

M. ACKERMAN—Ladies' and men's tailor and furrier; special summer prices in fur remodeling and relining; satisfaction guaranteed. 1730 Conn. ave., NOrth 2716.

TILES—MANTELS

EDWIN E. ELLETT, INC. Mantels, tiles, fireplaces installed, repaired Visit our showrooms. 1106 9th st. nw. NAtional 8731. Branch 1.

TYPEWRITER SERVICE

TYPEWRITER SERVICE CENTER. TYPEWRITERS Cleaned, Oiled and Adjusted, complete, guaranteed, $5. 1216 N. Y. ave. DIstrict 2065.

UPHOLSTERING

L. L. BAILEY. Upholstering, Mattress Factory and Chair Caning. Quick Work at Lowest Prices. 211 Pa. Ave. S.E. LI. 4285.

Upholstering and Cabinet Work Done. Quality Work at Reasonable Prices. Estimate Given. BOLAND'S UPHOLSTERING SHOP, 1152 17th st. nw. NA. 4192.

ARTISTIC UPHOLSTERING CO. 3 pc. Suite Reupholstered, $45. (Including materials.) 2437 18th St. N.W. ADams 8011.

WEATHERPROOFING

AIR SPRAY SERVICE CO. Waterproofing of All Types of Masonry Buildings. All Work Colorless. Guaranteed 10 Yrs. Chandler Bldg., 1427 Eye St. N.W. NA. 5063.

The Washington Post

CLASSIFIED ADVERTISING. LOCAL RATES.

For Washington and Points Within 50 Miles of the District of Columbia

The following rates are for consecutive insertions:

1 time......17c per line.
3 times......15c " "
5 times......13c " "
7 times......12c " "
30 times......11c " "

Classified Display 2c per line additional.

The one-time rate applies on skip ads or irregular insertions.

OUT-OF-TOWN RATES.

Ads from points more than 50 miles from the District of Columbia are: 1 time, 20c per line; 3 times, 18c per line; 7 times, within 30 days, 16c per line; 30 times, within 60 days, 15c per line. Classified Display, 3c per line additional.

Kindly estimate 5¼ average words to a line.

Rates for special classifications and yearly contracts furnished upon request.

The Washington Post reserves the right to edit, revise or reject any Classified Advertising.

Misclassification of ads not permitted.

Situation Wanted ads are cash with order.

The Washington Post will not be responsible for more than one incorrect insertion on any order.

Kill Orders or Corrections before insertions (excepting Death Notices) can not be made unless ordered before 6 p. m. any day.

The Washington Post strives at all times to prevent insertion of fraudulent or misleading advertisements. Information concerning any ad that proves misleading or fraudulent will be appreciated.

Phone NATIONAL 4200

Ask For An Ad-Writer

LOST 1

POCKETBOOK—(Brown) in Meridian Park or between there and 14th st. Reward for keys and papers. Not interested in money in pocketbook. COl. 5714, Ext. 202.

BILLFOLD—Leather; containing $20 in new $1 bills. Reward. Please call DI. 4510, Br. 72, or MEt. 3589.

GLASSES—Men's; tan case; Monday, 14th and E to Chevy Chase. Reward. 817 Southern Bldg.

PERSONALS 3

CAMP at the Marjorie Webster Camp. Girls between ages 4-16; boys between 4-8. Day and boarding camp. Bus service on direct route for day campers. All outdoor and indoor sports. Dancing, swimming, handcraft, etc. A happy summer for children. Send for booklet or phone GE. 1700. Register now.

FOR HEALTH, happiness and prosperity join philosophical society. Dramatics, outdoor activities, with week-end transportation to beach. Planning supermodern suburban homes. 817 No. Cap. st. NAt. 4147.

HEMORRHOIDS (piles) eradicated by my own methods; results effective for a lifetime or money back; write for booklet; no drugs or surgery. DR. SOMMERWERCK. 1365 Columbia rd.; AD. 0388.

SHORT (RADIO) WAVE TREATMENTS FOR SINUS AND ARTHRITIS. MEt. 1948.

BUSINESS PERSONALS 4

CHAMBERS CO. One of the Largest Undertakers in the World.

CHAMBERS CO. Complete Funeral as Low as $75.

MOTOR TRAVEL 10

AM DRIVING Lincoln sedan to Chicago, can take 2 or 3. Phone MEtropolitan 7411.

NEW Ford going to California desires one or two passengers leaving within 5 days. Reasonable. Phone CLeveland 8648.

PLEASANT sightseeing trips to Panorama, Blue Ridge Mts., Sky Line Drive, etc. Phone MEt. 7411.

Oddly Enough . . .

In and Near Washington

$1 *Mail oddities in or near Washington to the Oddities Editor of The Post together with proof. If your oddity is published and you were first to send it, The Post will pay you $1 and publish your name. Contributions will not be returned.*

Post Classified Ads—National 4200.

HELP WANTED—FEMALE 11

BEAUTY OPERATOR, Exp. marceller-finger waver. 1363 Conn. ave., 10 a. m.

COOK—Also for general housework. Apply 1626 Rhode Island ave. nw.

GIRLS (2)—Intelligent; work part time in exch. beauty course. 1363 Conn. ave.

LADIES — Several; of good appearance; willing to work 5 hours daily for $15 per week. Apply Employment Mgr., 9 to 12, 205, 1427 Eye st. nw.

WAITRESS; experienced. Apply 3400 Georgia ave. nw.

WOMEN—Able to meet public. Learn demonstration. 200 days, $600; bonus; promotion. Box 89, Washington Post.

GLASSWARE BUYER. A good opening for a clever young woman who has had some experience in buying glassware. Address Box 81, The Washington Post.

HELP WANTED—MALE 12

ACCOUNTANT—Senior; with old established local firm of 35 public accountants; man between 25 and 30 years old; one who can qualify to handle assignments alone and write complete audit reports; state education, 3 local references, connections for past 5 years and salary expected; this position is permanent, with rapid promotion to one who can qualify. Box 79, Washington Post.

BARBER—Steady work; a good job for right man. 5501 Georgia ave.

BARBER—For Friday and Saturday. 3126 Nichols ave. se. LI. 9422.

BARBER wanted. 1214 Good Hope rd. se.

BARBER — First class; $20 guarantee; steady. 2313 Wilson blvd., Clarendon, Va.

BARBER—First class, for Saturday; $5 guarantee. 2044 R. I. ave. ne.

BARBER, first class; $15 guarantee and commission; steady job. 204 15th se.

MEN (3)—For special outside work; great possibilities for men willing to work. See Mr. Kavanaugh after 11 a. m., 1318 G nw.

PRESSER—Experienced on linen and wool for night work. Apply Thursday morning. Elite Laundry, Dry Cleaning Dept. 2117 14th st. nw.

PRESSER with driver's permit. Apply 6222 3d st. nw.

PRESSER—Colored at once. Dollar Cleaners 1731 7th st. nw.

RADIO SERVICE MAN—Must have 10 years' experience at actual radio service; car and references; good job for the right man. The Kennedy's Radio, Inc., 3319 14th st. nw.

YOUNG MAN wanted, over 24, neat appearance; hard work, good earnings. See personnel manager, Friday, 10 a. m. only, Suite 205, 1010 Vermont ave. nw.

YOUNG MEN—(2) for advertising work. Salary and commission for those who qualify. Apply 10 to 12 a. m., 1328 16th st. nw

YOUNG MEN — Aggressive; neat appearance; steady work; good future; start about $20 weekly. Apply 9 to 12, 205, 1427 Eye st. nw.

WARNER STUDIOS Requires the services of several young men. 1317 F st. nw.

Salesman Automobile; must be A-1 and furnish best references; splendid opportunity for live wire. Apply in person only. AL'S MASTER SERVICE. Chrysler—Plymouth Dealer, Wilson Blvd., Clarendon, Va.

PRESSERS Experienced on linen suits. Apply TOLMAN LAUNDRY 5248 Wisc. Ave. N.W.

CREW MANAGERS with experience and car; sensational bargain; full page newspaper advertising; can earn $75 weekly. 9:30 a. m., Room 612, District National Bank Bldg.

SALESMEN Can earn up to $45 weekly; immediate appeal; full page newspaper advertising; investigate 9:30 a. m., Suite 612, 1406 G st. nw.

SALESMEN, TWO. Washington's largest tire and radio dealers can offer immediate and permanent employment to two aggressive specialty salesmen. Salary and commission basis. Auto desirable, but not necessary. Apply sales manager, 3001 14th st. nw., 10:30 a. m. to 2 p. m.

Post Classified Ads—National 4200.

HELP WANTED—MALE 12 (Continued.)

SALESMAN sound, prosperous-appearing, middle-aged man, to represent reliable old established firm. Free to travel after local trial; who can present an unusual proposition to business men intelligently. Immediate income; permanent. Phone for appointment. Extension 419. DIs. 8822.

SALESMEN A Washington store has openings for several young men of good character and personality in men's furnishings. State age. Address Box 80, Washington Post.

Men of Good Character 21 years of age or over, residing in Washington at least one year, to join new FREE class for hackers' license examination. Call at 9:30 a. m.

MAKE GOOD MONEY Driving Cabs. See Mr. Cruze, BELL CAB CO., 1317 L N.W.

DIAMOND CAB STUDENT INSTRUCTION FOR TAXICAB INDENTIFICATION CARDS —NO FEE. ON BEHALF OF THE MEMBERS OF THE I. T. O. A. INC. SEE MR. SMITH, INSTRUCTOR, 1735 14th ST. NW., 9 A.M. to 5 P.M.

YOUNG man, 21 or over; for electrical appliance store; sales experience valuable, but not absolutely necessary; must be satisfied to earn $20-$30 per week to start. See Mr. Saylor, 724 11th st. nw.

SALESMEN—AGENTS 15

WANTED—A go-getter, with car; experienced selling truck tires or trucks; a proposition that will interest a real salesman. Mr. Bell, 2021 17th st. nw.

SITUATIONS—FEMALE 16

BUSINESS SCHOOL student would like room and dinner in exchange for light housekeeping duties. Call ADams 8710, ext. 416, after 6 p. m.

DAY'S work, part time or light housework by reliable colored woman; ref. Dec. 1843-J.

NEAT, reliable colored girl wants job as nurse or maid. Call ATlantic 2560-J.

SITUATIONS—MALE 17

WANTED—A better job; young man, now employed; 3 yrs. college; consider anything anywhere. Mr. English, between 9:30 and 2 Friday MEt. 8535, 1923 K st. nw.

INSTRUCTION 19

COMPTOMETER - TYPIST - Secretarial-bookkeeping courses. Day, evening sessions. Boyd's School, 1333 F st. NA. 2341.

SHORT, intensive courses; individual instruction; shorthand, type. and bkkng. Poteet's Bus. Col., 14th & I sts. NA. 4717.

CLERK-CARRIER EXAMINATION SPECIAL—$5 TUITION BEGIN MONDAY, EVERY DAY, EVERY NIGHT. The Civil Service Preparatory School, 529 12th St. N.W. Metropolitan 6337.

BUSINESS OPPORTUNITIES 23

CAPITAL WANTED to finance manufacture important invention. Box 83, Washington Post.

PARTNERS WANTED to finance applications for foreign patents of important invention; 50-50 interest. Box 84, Washington Post.

RESTAURANT—Dining-tea-room. A very profitable and well equipped place near Dupont Circle. Ideal for lady. $2,000. R. M. DESHAZO. 1123 14th nw. NAt. 5520.

Post Classified Ads—National 4200.

BUSINESS OPPORTUNITIES 23 (Continued.)

ROOMING—Boarding house. Beautiful 16th st. residence. Beautifully furnished, 4 baths, large dining room. This is a very desirable rooming house and is filled with cultured people. $1,800. R. M. DESHAZO. 1123 14th nw. NAt. 5520.

Rooming house, 13th st. nw. location; well furnished; very clean; rent, $85 month; terms easy. TURNER-KAY, 1410 H NW. DIst. 4846.

MONEY TO LOAN 26

ADVANCES on diamonds, watches, jewelry and silverware, etc.; loans $200 and over, 2%; all tickets good one year. Horning's Loan Office, Opposite Wash. Airport.

CREDIT SERVICE; courteous, reasonable, prompt. NAt. 6150; 1409 L st. nw. FIDELITY PLAN CORPORATION.

ON diamonds, watches, jewelry, silverware etc.; no adv. arrangements neces.; lowest int. rates. Rosslyn Co., Rosslyn, Va.

REAL ESTATE LOANS 27

MONEY TO LOAN ON D. C. IMPROVED REAL ESTATE. A. C. HOUGHTON & CO., Realtors, 909 15th St. N.W. DIst. 7536.

AUTOMOBILE LOANS 28

QUICK AUTO LOANS CAPITAL AUTO FINANCE SERVICE. 901 New York ave. nw. ME. 1355.

AUTO LOANS 6% PER ANNUM. 12-MONTH PLAN. No indorsers. Arrangements confidential. PUBLIC AUTO FINANCE CO., 920 New York avenue. NAtional 1262.

ROOMS—FURNISHED 30

ANNEX (The Grafton). Comfortable rooms; running water; near shower; reas. rates. 1735 De Sales st.; off Conn. ave.

A LIMITED number of rooms available on reasonable monthly terms. Hotel Ebbitt, 10th and H sts. nw. Complete renovation now going on.

ATTRACTIVE, large studio rm., $35; exclusive; convenient; Northwest section. NOrth 4674.

ARIZONA HOTEL—310 C st. nw. One block off Pa. ave.; neatly furnished rms.; lobby, 3 baths on each floor; shower baths; continuous hot water; $3.50 week up; transients, 75c to $1.

BROOKLAND—Two front rooms; homelike; $3 week each; convenient to street cars and bus. 1424 Irving st. ne. PO. 0839-W.

CHEVY CHASE, D. C. (bus,cars)—Cool, large corner room, 2d floor (2 exposures), adj. bath, shower; gentleman; refs. CLev. 2045.

CHEVY CHASE, D. C., 3904 Jocelyn st.—Master bedroom, twin beds, private bath; continuous hot water; meals optional; rerefences; unlimited phone.

CLEVELAND PARK—Delightfully cool, attractive rooms; quiet and restful; facing park; $2-$6.50 per wk. CLeveland 7975.

COLUMBIA RD., 1834—$3.50 wk.; single rms.; clean, cool; 4 b.; c. h. w.; men.

CONN. AVE.—Dupont, Bachelor studio rm.; priv. ent.; gentlemen. NO. 2702-J.

CONN. AVE. NW., 1028—Apt. 623—Cool, double room; bath. Call after 4 p. m.

DOWNTOWN—Cheerfully furnished single room, with semiprivate bath; congenial atmosphere; unlimited phone. WE. 1821.

EVERETT HOTEL—1730 H st. nw. Rooms, with running water, $1.25 and up; 4 blks. shopping center and Govt. offices.

FAIRMONT NW., 1352—Nicely furnished room; all conveniences. ADams 5575.

GEORGETOWN—Large room, twin beds; $3 wk. ea.; board optional. WEst 0059.

HARVARD ST. NW., 1408—Bed-living rm. for light housekeeping; adults; $6 week.

K ST. N.W., 1424—Apt. 41—Desires young lady share room with lady, Government employe; twin beds, large closets, telephone.

K ST. NW., 1424 (Apt. 41)—Lovely double front room, newly furnished; maid; telephone; 24-hour elevator.

L ST. NW., 1322—Large, 1st fl. l.h.k. rm., with kit, gas range, running wa.; reas.; also l.h.k. and sleep. rms., $6 wk. up.

LOGAN HOTEL—13th st. at Logan Circle. Rooms, with running water, $1.25 up; with bath, $1.50 up; reasonable weekly rates; walking distance. NOrth 2000.

M ST. NW., 1329—Large cool room, facing Thomas Circle; $16 month.

MASS. AVE. SE., 1350—One block Lincoln Park, corner rm. (5 windows, 2 exposures); twin beds; 2 gentlemen, $25 mo.; phone in room. Lincoln 7315. Call eves.

MERIDIAN PL. NW., 1438 (Apt. 5)—Front bedroom, furnished, desire lady Government worker; reference required.

Post Classified Ads—National 4200.

ROOMS—FURNISHED 30 (Continued.)

MERIDIAN PL. NW., 1484—Large, cool, 2d-fl. ft. rm. (4 windows); handsomely furn.; phone in rm.; adults. COl. 3911.

MERRILL MANSIONS. 1361 Fairmont st. nw. Attractive, cool room, adjoining bath, $7 week.

N ST. NW., 1207—Downtown, large, clean, neatly furnished room.

NEAR 14th and Decatur. Attractive rm. with priv. bath, $30. Another with semi-priv. bath, $20. All convens. GE. 6815.

NEAR MAYFLOWER HOTEL—1708 M st. nw. Large front room with twin beds. Near bath. Met. 9055.

NEAR Cathedral, 2815 39th st. nw.; gentleman; nicely furn. rm., semipriv. bath; private home; $20. CLeve. 8060.

NEAR Dupont Circle (1749 Church st. nw.) Large room adj. bath; $5 wk. POt. 1443.

N. Y. AVE. N.W., 57—Large bright room adj. bath, $5; another large room, $4; priv. family; excel. transp. NO. 6214-J.

ONTARIO RD. NW., 2708—1 rm. sleeping porch, 7 windows, kitchenette, cont. h.w. Also 1st fl. rm., nicely furn. CO. 4817.

ONTARIO RD. NW., 2510—Large front rm., with kitchen; completely furn. for housekeeping; reasonable. COl. 4675.

OTIS ST. NE., 2413—Attrac. furn. single or double room; southern and eastern exposure; private home. Nor. 1575-J.

PA. AVE. N.W., 2323—Large room with sleeping porch; continuous h. w.; single, $20; double $22; gentlemen. West 1139.

PARK RD. NW., 1827—Near cars; in attractive cottage on grounds; large, airy room for 1 or 2 gentlemen. Col. 10322.

Q ST. NW., 1618—Lovely rooms, single and double; reasonable; refined home.

R. I. AVE. N.W., 1300—1st floor front (3 win.) for 2, $6 or for 3; attrac. home 2 tile baths (showers), phone; walk. dis.

SOMERSET PL. NW., 1327—New detached home; airy, comfortable room for gentleman; new furniture; private bath; side porch; very cool. GEorgia 6457.

TAYLOR ST. NW., 1305—Cool room; south exposure; next bath (shower). One, $22; two, $27. Con. to car & bus. COl. 0270.

WARDER ST. NW., 3100—Apt. 33. Near Soldiers' Home grounds; bright, cool rm., next bath; reasonable; phone; bus stop.

WESTMINSTER—1607 17th st. nw. Desirable, cool rooms, single, double; each with bath or running water; elevator; $5, $6, $7.

12TH ST. NW., 1242—Small front room near bath; $2.50 weekly.

13TH ST. NW., 3003—Private family. One or two rooms on second floor, convenient to bath, constant hot water. Call before noon or between 7 and 8 p. m. Phone CO. 3524. Gentleman or married couple preferred.

14TH ST. NW., 1125—Room, nr. bath, $3.50; also larger rm., with private bath.

14TH ST. NW., 1404—Large room, kitchenette, & back porch, everything furn., newly painted $35. Other rooms $20 and $25 with everything furn. Also one unfurn. room.

15TH ST. NW., 2827—Apt. 22. Bedroom, nicely furn.; adjoining bath; 2 exposures; twin beds; quiet neighborhood; 1 block from 2 car and bus lines. $25 mo.

16TH ST. NW., 3348—Attention, all outside rooms; beautiful corner home; home privileges; spacious porches; plenty of hot-water; unlimited telephone. Rooms handsomely furnished. Phone COl. 0861.

16TH ST. NW., 1846—Single or twin beds; near bath; c. h. w.; gentlemen; $20 mo.

16TH ST N.W., 1010—Cool large room for 2 or 3; also small room. MEt. 8526.

16TH ST. HEIGHTS—Comfortable room adjoining screened sleeping porch for 1 or 2 young men; private home, ½ block from Rock Creek Pk.; unlimited phone. GE. 1828.

19TH ST. NW., 1821—Cool, beautifully furnished room; twin beds; semi-priv. bath; maid service; $5 wk. ea. POt. 3260-J.

44TH ST. NW., 3000—2 rooms, bath and hall, as apartment or separately to gentlemen.

HOTEL INN 608 9th st. $1-$1.50 per day; $6 up wkly.

COLORED (1525 P st. nw.)—Ladies to share room with another; $8, $9, $10 mo.

ROOMS—UNFURNISHED 32

ROCK CREEK CHURCH RD., 113—Front rm. for 2, $20; smaller front rm., $12, fac. Soldiers' Home Pk. Exc. trans. AD. 0584.

SUBURBAN ROOMS 33

FOXALL RD. NW., 1409—Private home; large front room; use of kitchen; phone service; for one or two; $25. CL. 6045.

LYON VILLAGE, VA.—Cool, attractive room with connecting bath; in modern home. Clarendon 2481.

ROOM and BOARD 34

ALL STATES TAVERN—500 East Capitol st. Cool, attrac. outside rms.; for gentlemen; meals if desired. LIncoln 8751.

ATTRACTIVE, large front room (4 windows). Also single room. Excellent meals. $35. Near 14th and Park rd. AD. 4941.

C ST. NE., 138—Near Capitol; front room; twin beds; $8.50 each; also without board; convenient location. LI. 9310.

CALIFORNIA ST. NW., 1842—Apt. 204. New furniture; twin beds; 2 closets; also front single room; cool, comfortable; $35 each person; free phone; car on corner.

CHASTLETON—Apt. 801. Young man, 18, desires another to share studio-bed-living rm.; excel. meals; $35; home privileges.

CLARENDON, VA., 607 Washington blvd.—Private home, comfortable room for gentleman; best meals; near bus.

DUPONT CIRCLE, 1822 Mass ave. nw.—Priv. home; Large airy room with priv. bath; for 2 or 3; home cooking. No. 2321.

DUPONT CIRCLE—2017 O st. Cor. house; attractive single and double rooms; semi-priv. bath, $37.50 up; walking distance.

K ST. NW., 1333—Facing Franklin Pk.; double-single. Pleasant environment. Cont. hot-water. Desirable meals. Reas.

KALORAMA RD. NW., 2017—Large, airy, dbl. rms., $35 ea.; also sin. with porch; excell. meals; home surr. NO. 6767.

LYON VILLAGE, VA.—Cool single rm.; private home; $35; all modern conveniences; excellent meals; 15 minutes from city; Wal. 9296.

MEN—Young, comfortable rooms; excellent cooking; $30 mo. Call COl. 7392.

NEAR Dupont Circle, 1837 R st. nw. Attractive double rooms; twin beds; suitable 2; convenient; excellent meals.

PA. AVE. NW., 2402—Lovely single, double; twin beds; excellent home cooking; walk. dist.; unlim. phone; $30 mo.; gentlemen.

REFINED GIRLS' CLUB—1513 16th st. nw. Vacancy for young lady; twin beds; excellent meals; $37.50. Walking distance.

RHODE ISLAND AVE. NW., 1626—For young people; large, cool, attractively furnished, spacious living room; refined surroundings; good food; reasonable.

R. I. AVE. NW., 1307—Large, airy, single or double rms., suitable for 2 or 3; home cooking; $35 mo.; walk. dist. POt. 3043.

ROCK CREEK PK.—Large screened sleep. porch; for 2 or 3; semipriv. bath (shower); German cooking; reas. AD. 5965.

VERMONT AVE. NW., 1326—Downtown; vacancies; cool, attractive; excellent meals; electric fans; $27.50 up.

WALBRIDGE PL. NW., 3217 (formerly 20th st.)—Double room, new house, new furniture; excellent meals; private shower; reasonable.

13TH ST. NW., 2903—Congenial home; for 1 or 2; priv. Southern family. COl. 1452.

16TH ST. NW., 1219—For ladies; lovely single room; also cool basement room; (privte bath); excellent meals. MEt. 4970.

18TH ST. NW., 1622—Two large attractive rms.; suitable for 3; also single rm.; excellent meals; reasonable.

TEMPLE INN, 1834 CONN. AVE. NW. Overlooking beautiful Masonic Temple grounds; lovely, cool, 2d-floor front room; twin beds; priv. bath (shower); $45 ea; also lovely single room, $42.50. DEc. 0377.

CARROLL SPRINGS INN An exceptionally cool, homey old inn; beautiful grounds, swimming, tennis and golf. Good food at reasonable rates. Permanent, transient or week-end guests accommodated. Phone Shepherd 2040.

THE SOUTHERN CLUB, 1400 NEW HAMPSHIRE AVE. N.W. A FAMILY HOTEL with a MANSION ATMOSPHERE.

GIBSON HALL 1408 MASS. AVE. NW. New management. Lovely newly furn. single, double rooms; permanent or transient; special rates.

Post Classified Ads—National 4200.

COUNTRY BOARD 37

BOARDERS, roomers, mountain home, $30 mo.; bath; near river resort; dancing and canoeing nightly. Mrs. C. L. Brown, Bluemont, Va.

FOR HAPPINESS and health relaxation join Philosoph. Society; excellent rms., meals; dramatics, outdoor sports, week-end transp. to beach; planning supermodern homes. 817 N. Cap. st. NA. 4147.

MOVING and STORAGE 44

ANDERSON VAN SERVICE—11th & N. Y. ave. NA. 7670. Long distance, local moving; special rates N. Y., Boston, Florida.

LOCAL and long-distance moving; storage; special return-load rates; also special rates to beaches and mountain resorts and seasonal storage. Chevy Chase Transfer & Storage Co., Wis. 3010.

APARTMENTS—Furnished 45

BILTMORE ST. NW., 1803—2 rooms, kit., porch; completely furn.; $67.50.

CONN. AVE.—Near Wardman Park; 2 rms., kitchen and bath; completely furn., including linens, silver, elec., gas and elec. refrigeration; reas. rent. C. H. HILLEGEIST CO., NAt. 8500.

G ST. NW., 2120—One room and kitchen; completely furn.; semipriv. bath; maid service; $11.50 week, $40 month. WEst 1475.

MASS. AVE. NW., 2110—Entire floor, 2 or 3 rooms; large kitchen; frigid.; priv. bath; $85; delightfully cool; unlimited phone.

N ST. NW., 1753—1 and 2 large room, kitchenette apts; also 2 single rooms.

RAVENAL—1610 16th st. nw. 2 rooms, kitchen, bath, $60. DEcatur 3460.

SUBLET—1 rm., kitchen, bath, nicely furn. Gas, light and linen included. Rent month of August or longer. $55 month. Apt. 416, W. Clifton Terrace. COl. 7744.

SUBLET furnished to December 1, 3 bedrooms, living room, dining room, kitchen, reception hall and 2 baths. Apt. 304. 2001 16th st. nw. Phone NO. 2363.

THE BOND (1230 New Hamp. ave. nw.)—2 rooms, kitchen, bath apts. attractively furnished. DIs. 4790.

WESTCHESTER—Will sublet studio apartment of bedroom, living room, dining alcove, 5th floor, for August and September. Phone CLeveland 4942.

WYOMING APT.—Unusually cool, overlooking park; southern exposure; completely furnished; reasonable rental for permanent and desirable tenants. DEcatur 4191.

3D ST. NE., 124—Attractive, cool 1 rm. kitchen, bath, porch; reas.; also living-bedroom (4 windows), kitchenette.

14TH ST. NW., 2544—1 and 2 rms., kitch., bath; gas and elec. included; $35 and $50.

14TH ST. NW., 2540—1 and 2 rms., k. & b.; $30 to $45; gas, elec. incl.; janitor.

16TH ST. NW., 2428—Large front room, kitchenette, private bath; Frigd.; 2d fl.; opposite Meridian Park.

20TH ST. NW., 1606—Sitting rm., bedrm., kitchenette, bath; Aug. and Sept.; refs. required; $65 mo. Inquire at desk. NO. 3681.

124 3D ST. NE.—Attractive 2 rms., kitchen, bath; porch; near Library and Capitol.

3114 13TH NW.—Desirable 2-rm. apt.; private entrance; bath, elec., gas; adults.

DOWNTOWN. 2 rooms, kitchenette, bath............$45 A. M. COOPER. 820 11th st. nw. NAt. 1332.

London Hall Apt. Hotel 1133 13th st. nw. All outside apts.; bed-living room, kitch., bath, dressing closet; Frigidaire; weekly, $15 and up; monthly, $50 and up. NA. 9010.

Francis Scott Key, Apt. Hotel 20th and F sts. nw. 1 room, kitch., bath; completely furn., linens, silver; Frigidaire; day, week, month. NAtional 5425.

CLIFTON TERRACE S.E. Cor. 14th & Clifton Sts. N.W. ONE OF WASHINGTON'S LARGEST APARTMENT BUILDINGS. Attractively Furnished Apartments of
1 Room, Kitchen and Bath
2 Rooms, Kitchen and Bath
3 Rooms, Kitchen and Bath
High, cool location, a step from car line. Close to Central High School. Switchboard and Elevator Service. Call COlumbia 7744

Furnished or Unfurnished 46

WISCONSIN AVE NW., 3030—Refined tenants. Beautiful front apt., 2 exp.; elec. refrigeration; shower bath; very reas.

APARTMENTS—Unfurnished 47

NEAR 21ST AND G St. NW.—3 rooms, kit., bath; furniture in apt. for sale; reas. Call WEst 2119-R.

PHONE US for addresses of furnished and unfurnished apartments. Randall H. Hagner & Co., 1321 Conn. Ave. DE. 3600.

PORTER ST., 3024, Apt. 204—Five rooms, 2 bedrooms, living room, dinette, kit. and bath, all outside rooms; elec. refrig.; adults only.

R ST. NW., 1717 (Apt. 104)—Two rooms, kitchen, bath; electric refrigeration; immediate possession; $45.

RAVENAL—1610 16th st. nw, 3 rms., kit., bath, dining alcove, large foyer; $80.

ROYAL ARMS, 3121 16th st. nw.—4 rooms; foyer, kitchen, bath, porch; $80. Resident manager. COl. 8837.

THE CLYDESDALE—2801 Adams Mill rd. nw.; 3 rooms, kitchen and bath; Frigidaire; corner apartment.

THE HIGHLANDS—Conn. ave. at California st. A select apartment with many features. Roof garden, parlors, excellent dining room, 24-hour switchboard and elevator service, etc. Corner unit of double living room, 2 bedrooms, kitchen and bath now available. Electricity included in rental. LINKINS CO. 1733 De Sales St. N.W. DIst. 3522.

THE WESTMORELAND—2122 California st. (just off Connecticut ave.). Several desirable apartments now available. 3 rooms, kitchen and bath, $77.50; 4 rooms, kitchen and bath, $100; Frigidaire and electricity included in rent. 24-hour switchboard and elevator service. Excellent dining room. LINKINS CO. 1733 De Sales St. N.W. DIst. 3522.

THE ARGONNE, 1629 COL. RD.—2 bedrooms, living room, kitchen, bath, reception hall and balcony. Reasonable rental.

THE ARGONNE, 1629 COL RD. NW.—2 bedrooms, living room, dining room, kitchen, reception hall and bath, 3 exposures. Reasonable rental.

THE WILBURTON—1844 Columbia rd. Six large outside rooms, bath and porch; high-grade bldg.; convenient neighborhood; reasonable rental.

1006 MASS. AVE. NW.—Downtown. Five rooms and bath............$55.00 LIKINS CO. 1733 De Sales St. N.W. DIst. 3522.

1000 BLOCK Flower ave., Takoma Park, Md.—Lovely new apartment; 5 rooms, kitchen and bath, recreation room; refrigeration; garage; $80. DIXIE REALTY CO., NAt. 8880.

2131 P ST. NW. 3 rooms, kitchen and bath............$35. WAGGAMAN-BRAWNER REALTY CORP. 1700 Eye st. nw. MEt. 3860.

THE MAJESTIC, 1326 Euclid St. NW. 3 rooms, kitchen and bath......$45.50

DESIRABLE apts. in well-located buildings BLISS PROPERTIES. 1811 Columbia Rd. N.W. ADams 3500.

Apartments in All Sections of the City. AMERICAN SECURITY & TRUST CO. Real Estate Department. 15th St. and Pa. Ave. N.W. NA. 4815.

MONTGOMERY, 1151 NORTH CAPITOL ST. Apts. of 3 and 4 rooms, kitchen and bath, $41.50 and $50.00; with electric refrigeration, $44.00 and $52.50. WASHINGTON LOAN & TRUST CO. 9th and F Sts. N.W. NA. 3440.

SIBLEY NO. 15 M ST. NW. 2 rms., kit. and bath, 42.50. Redecorated. Free Frigid. Apt. 5. Res. Mgr.

ST. DENNIS, 1636 Kenyon St. N.W. 1 room, dressing room, Murphy bed, kitchen and bath............$40.00 Living room, bedroom, dining room, kitchen and bath............$56.00 Free refrigeration. Resident Mgr., Apt. 22. J. C. WEEDON CO. 1727 K St. N.W. MEt. 3011.

Post Classified Ads—National 4200.

APARTMENTS—Unfurnished 47 (Continued.)

Most desirable cool apts. 5430 Conn. Ave. N.W. 2 rooms, kitchen and bath........$45.00 3 rooms, kitchen and bath........55.00 Call H. L. RUST CO., 1001 15th St. N.W. NAtional 8100.

DOWNTOWN APT. 815 18TH ST. NW. 2 rooms, kitchen and bath..........$46 1323 VERMONT AVE. NW. Apt. 7—1 room, kit. and bath......$30.00 Apt. 3—2 rooms, kit. and bath......$39.50 OPEN FOR INSPECTION. WAGGAMAN-BRAWNER REALTY CORP. 1700 Eye St. NW. MEt. 3860.

4007 CONN. AVE. N.W. 1 room, dinette-kitchen and bath..$47.50 3 rooms, kitchen and bath, with four exposures.............$75.00 Electric refrigeration, elevator and secretarial switchboard service. H. G. SMITHY CO. 811 15th St. N.W. NA. 5904.

THE CAROLINA, 706 11TH ST. NW. Four rooms, kitchen and bath......$55.00 Cool, airy, four exposures. Convenient attractive kitchen. Refrigeration. Elevator service. Quiet, well restricted building in central downtown section. AMERICAN REALTY CO.

THE PLYMOUTH 1236 11th St. N.W. 4 rms., kitchen, bath; front apt....$62.50 Large, bright, airy rooms, conveniently arranged kitchen. G. E. refrigeration.

THE CHALFONTE 1601 ARGONNE PL. NW. Available Immediately. Living room (with Murphy bed), dining room, bedroom, porch, kitchen, bath, $75. 1 room, kitchen, bath, Murphy bed, $43. Apply Resident Manager, or PEYSER & DREYFUSS, INC. 1518 K st. nw. NAt. 0563.

THE MOULTON 1277 New Hampshire Ave. N.W. 2 rooms, kitchen, bath, inclosed porch. G. E. refrigeration. In fine condition. Rent, $48.50 and $50. Apply Apt. 2 or janitor.

1413 GIRARD ST. N.W. 2 rooms, kitchen and bath; free refrigeration............$46.00 LEE D. LATIMER CO. 722 Investment Bldg. NAt. 4146.

3020 TILDEN ST. N.W. Insulated; 3 exposures; fronting park; 3 bedrooms, living and dining room, sun room, 2 baths and kitchen. Apply Supt., Apt. No. 503. Phone CLeveland 7525, or call at 905 Mass. ave. nw.

BUSINESS PROPERTY—Rent 52

DEPARTMENTAL bank building (1726 Pa. ave. nw.)—Nice office on 2nd floor, $15. Inquire Park Savings Bank, Mr. John F. Moran, receiver. Phone COl. 5000.

514 F St. N.W. Desirable modern store..........$100.00 GEORGE F. HANE, INC. 1422 F St. N.W. NAt. 3964.

STORES for RENT 53

STORE—With apt. above; also grocery business ($450 weekly) for sale. Weaver Bros., DI. 9486.

HOUSES—Rent—Furnished 54

BRIGHTWOOD—Detached brick; 8 rooms, bath; nicely furn.; excellent condition; $100. Rental Dept., Toledo Guar. Corp., NAt. 2652 or NAt. 2625. Open evenings.

CLEVELAND PARK—Semidetached; 6 rms; bath (shower); nicely and completely furn.; good lot; garage; $100. Rental Dept., Toledo Guaranty Corp., NA. 2652 or NA. 2625. Open evenings.

COLONIAL home, 6 rms.; attrac. furn.; 3 bedrooms, large porch, garage; beautiful shrubbery; Ch. Ch., Md., near Country Club; immediate possession. Wisc. 3110.

NEAR LYON VILLAGE—6 rooms and bath; comp. furn.; electric refrig.; oil burner; $70 month. Immediate possession. To inspect, call C. W. Clever, Clarendon 323.

HOUSES—Rent—Unfurnished 56

CHEVY CHASE MODERN HOMES. Six rooms and 1 bath to 10 rooms (5 bedrooms) and 2 baths; can easily be arranged for 2 congenial families; moderate rentals. Auto service for inspection. LESLIE D. MEASELL. CLeveland 4733 or CLeveland 3465.

MOUNT PLEASANT—Semidetached brick, 9 rms., 2 baths, sleeping porch; a. m. i.; good condition. Reasonable rent. Rental Dept., Toledo Guaranty Corp., NAt. 2652 or NAt. 2625.

1884 NEWTON ST. N.W. Semidetached brick; 7 rooms, bath, inclosed porch; large front and rear yard; in excellent condition; available July 25; $65. LEE D. LATIMER CO., 722 Investment Bldg. NAt. 4146.

NEW HOUSE CHEVY CHASE, D. C. Detached brick, 6 rooms, 2 baths, beautifully finished throughout. Every modern detail; garage. $100. Rental Dept., Toledo Guaranty Corp. NAt. 2652 or NAt. 2625. Open evenings.

SHORE—Waterfront—Rent 61

REHOBOTH BEACH—Cottage, 3 bedrms., bath, gas, electricity. Available until Aug. 17. $25 weekly. W. W. Miller, 4th & Cookman sts., Rehoboth, Del.

WANTED—TO RENT 62

CLEAN, quiet apt. 1 or 2 rms., k. b., preferably furnished, reasonable, desired by Aug. 1. Address Box 85, Wash. Post.

I HAVE TENANTS for houses and stores. EDWARD D. COLEMAN. 919 N. Y. Ave. N.W. NAtional 6562.

WE NEED DWELLINGS FOR RENT—Chiefly small and medium sizes; would appreciate your listings. LOUIS P. SHOEMAKER. 1719 K St. NW. NAt. 1166.

List Your Vacant Properties With Us. BOSS & PHELPS. 1417 K St. N.W NAtional 9300.

WANTED—HOUSES FURNISHED OR UNFURNISHED ANY TYPE OR ANY SECTION List with us for quick and efficient service. TOLEDO GUARANTY CORP. 1026 WOODWARD BLDG. NAT. 2638

BUSINESS PROPERTY—Sale 64

BARBER SHOP for sale: Conn. ave. and Howard st., Kensington, Md.

INVESTMENT Property Sale 65

DOWNTOWN—Convenient; 10 large rooms; 3 baths; garage; 5 large bedrooms; h.-w. h. Call owner, Mr. Lewis, MEt. 8944.

HOME—Northeast; near cars, school, stores, church; rented to 1st-class tenant 7 yrs. $52.50. Call WIsc. 2731 after 6 p. m.

$4,900 Columbia road. Brick; rented 2 tenants, for $65 month; gas heat, inst. hot water; porches; modern; easy terms through building association. WASHINGTON REALTY CO., INC. 5501 Georgia ave. nw. GE. 3544.

HOUSES FOR SALE 66

BARGAIN—7 light rooms, a. m. i., good condition; immediate possession; priced very low; $7,000; $500 down. NAt. 1028.

BUNGALOWS — Now under construction; make your selection; will finish to suit your taste; $450 cash, balance like rent. Call NAt. 6056; evenings WIsc. 3753.

BY OWNER—Nearby Va., Md. and Chevy Chase. Bungalows and detached houses. A down payment $500 to $2,500 will buy a home; priced lower than you can build or cheaper than paying rent. FULTON R. GORDON, 1427 EYE ST. N.W. DIST. 5230.

CHEVY CHASE, MD.—6 rooms, inclosed sleeping porch, screened side porch; oil burner; shade trees; $8,500. WI. 3529-J.

LET US secure the loan to build your home under the F. H. A. Plan. WE SPECIALIZE IN THESE LOANS. BRADY BROS., 410 Bond Bldg., NAt. 3934.

MODERN—Semi-detached brick home in nw. Conveniently located on new wide street, near cars, stores, schools; 6 rooms and bath, yard, low price and very easy terms. NAt. 8875. BRODIE & COLBERT, INC.

NEW STEEL FRAME HOMES. CALL HUGH WARREN, NATIONAL 9453; EVENINGS WISCONSIN 3159.

NEW ultra-modern 5-room-and-tile bath brick home; only $500 down, small monthly payments; close in, and wonderful view. Yes, it's cool, too! 2509 Fairlawn ave. se., or phone Mr. Wilson, MEt. 7500. Open daily, noon till 10 p. m.

PETWORTH BARGAIN ($8,450)—6 large rooms, new-house condition; garage; close express bus, schools, stores. Can lease at $750 per year; unusual home and investment. Owner, COl. 8094.

SHEPHERD PARK—Attr., detached house; 4 bedrms.; large lot; garage. GE. 2066.

W ST. NW., 4915—8 rooms, 2 baths, 2 porches, arranged for 2 families, $[illegible]. Open Sunday and evening. CLev. 5001.

$9,950—Owner; bungalow, 6 rooms first floor; large room second floor; basement den; garage; oil burner; hot-water heat; screened; metal weatherstripped. 3410 Quesada st., Chevy Chase, D. C.

LOW COST HOMES, $3,500 UP. Complete; easy terms. For information DONEGAN & CO., NAT. 3934.

OPEN DAILY 1300 UNDERWOOD ST., N. W. Beautiful homes of 3 bedrooms and 2 baths, large recreation room, two-car detached brick garage, on paved alley. Finished attic; large rear yard. WM. H. SAUNDERS CO., INC. 1519 K ST. N.W. DISTRICT 1015.

Continued on Next Page.

Gasoline Alley — **Walt's A Reporter, Not A Clairvoyant**

A Car for Every Pocketbook

Post Classified Ads—National 4200.

HOUSES FOR SALE 66

(Continued.)

OPEN. SEE TODAY!
$5,950—707 SOMERSET PL. NW.
Modern semidet., brick, 6 rooms, tile bath, inst. hot-water, built-in garage. Your opportunity to acquire this sunny, convenient home on easy terms.
WASHINGTON REALTY CO., INC.,
5501 Ga. Ave. GEorgia 5544.

OPEN—A BUY—$7,500.
$500 CASH—$65 MONTH.
4320 RIVER RD. N.W.
Modern 6-room and bath brick; very reasonable terms. (Out Wisconsin Ave., left into River Rd.) Phone NAt. 8875.
BRODIE & COLBERT, INC.

DETACHED HOME
in La Salle Park
1832 VARNUM ST. N.E.
Lovely new home in this charming residential section combining the finest of construction with the latest in modern equipment. Living room with fireplace, lavatory on first floor; 3 bed rooms and bath on second floor, recreation room in basement. House fully insulated, weatherstripped and screened throughout. Slate roof. Electric refrigeration. Lot 46x100. Detached garage.
OPEN DAILY AND SUNDAY $8,950
To Inspect: Drive out Michigan Ave. to 18th St., north one square to Varnum St., or take bus direct to Home.
SULLIVAN BROTHERS
1520 K St. N.W. MEt. 4328

COLORED—Near 6th and U sts. nw. 6 rooms, h. w. h.; hardwood floors, cellar, etc. Price $5,950. Newly decorated. Your terms. DEcatur 1160.

SALE or EXCHANGE 68

BRAND NEW—Solid-brick house; 6 rooms, colored tiled bath; brass plumbing; elaborate kitchen cabinets; $7,900; will take your old home or farm in trade. Owner, P. O. Box 4875, Clarendon, Va.

NEARBY VA.—Brand-new brick houses; bargain prices. GOLRICK, Glebe rd., near Garrison rd., Clarendon.

LOTS for SALE 69

CHOICE SUBURBAN HOME SITES
Nearby Md.; on paved highway; also railroad and bus service; large lots and acre plots, $125-$350 up. Call NAt. 3934, Branch 40.

$395 Wooded lots, including sewers, water, gas, elec.; easy terms; built-up section; on bus line. Write owner, P. O. Box 4875, Clarendon, Va.

SUBURBAN for SALE 70

STUCCO—Two-story, 6 rooms and sun parlor; stone fireplace; h.-w. h., bath; elec. range, hardwood floors throughout; lot 70x200; on a hard road; only a few minutes from city; price, $7,500. G. T. Reeves, phone Falls Church 223.

ACREAGE for SALE 72

SEVERAL acreage tracts for investment or development. Close to D. C. line in Md. or Va. Near sewer, water. FARQUHAR, Ashton 141.

MOUNT VERNON BLVD. FRONTAGE. Owner will sacrifice small estate of abougt 37 acres. No buildings. Near Collingwood Tea House. Offer wanted immediately. Box 78, Washington Post.

FARMS—LAND for SALE 73

FOR FARMS, homes and business property. Call Herndon 69 or 51-J.
R. C. PRINTZ, HERNDON, VA.

FORRESTVILLE, MD.—Cleared land, 7¾ acres. Price, $400. G. H. QUIGLEY, 4329 Schley ave., Bradbury Hgts, Md.

NEW BOOKLET fully describing farm bargains, prices and acreage in Montgomery Co. mailed on request. Counselman & O'Brien, 6825 Wis. ave. Wis. 4240.

$100 DOWN, 14 acres; on good gravel rd., 7½ miles D. C.; price, $650. NAt. 3753, or ATl. 5205-J.

SHORE—Waterfront—Sale 75

FOR QUICK SALE—2 choice lots at Woodland Beach. The ideal place for your summer vacation. Lots only $93 each. Terms. Also arrangements for bungalow on easy terms. Call MEt. 3102.

WANTED—REAL ESTATE 76

I WILL PAY cash for your property; white or colored; brick or frame. G. G. DUTY, 1024 Vermont ave.; NAt. 4482.

5 OR 6 ROOM brick house, wanted to buy, in good neighborhood; payment not over $85 monthly. Phone LInc. 6014-W.

WANTED—Sales listings; we have buyers for reasonably priced homes and business properties.
HARRY B. PITTS CO.,
1015 15th St. N.W. MEt. 0100.

WE PAY CASH for small houses. Immediate settlement.
HARRY B. PITTS CO.,
1015 15th St. N.W. MEt. 0100.

I PAY CASH for Wash., D. C., real estate; brick or frame; white or colored. E. A. GARVEY, 1126 Vermont ave.; DIst. 4508.

FOR QUICK results, list your property for sale or rent with us.
JOHN F. DONOHOE & SONS,
314 Penna. Ave. S.E.

LIST YOUR PROPERTY FOR SALE OR RENT with R. A. HUMPHRIES, realtor, 806 North Capitol st. NAtional 6732.

DOGS—CATS—PETS 79

IRISH SETTER puppies, registered, 8 weeks old. For information phone SHep. 1955.

MISCELLANEOUS for SALE 83

DEALERS' ADS under this heading contain a firm name or a business address or state the word "Dealer." Other ads are presumed to be from private individuals. Readers who find dealers masquerading in this column as private individuals are urged to report the matter to The Washington Post

AUTO RADIOS—We have 2 new sets reduced to close out (we're discontinuing this dept.); one $44.85 RCA-Victor, $31; $49.95 RCA-Victor, now $32.50; both are latest models and will fit any car. Kitt's, 1330 G st. Open Saturday all day.

BOX SPRINGS and mattress, practically new, at sacrifice. Phone MEt. 2161, apt. 719, La Salle, after 7 p. m.

CAMERAS—We buy, sell, trade used cameras, Cine kodaks and projectors. Bargains daily. Robbins, 529 14th st. nw.

DISPLAY CASE—8 ft., reconditioned, full display; compressor and coils; 1-yr. guarantee. 1731 14th st. nw.

DRESSER—Dutch Colonial style. Solid peg maple and mirror. Close out, $17.50. Ideal Bedding Company, 622 E st. nw.

ELECTRIC REFRIGERATOR — Grunow; freezes 84 cubes, approx. 5 cu. ft.; perf. con.; cold control; used only 8 mos. 1440 R st. nw. Apt. 4.

FRIGIDAIRE—5 cu. ft. Guaranteed perfect condition, $65. 2030 14th st. nw. DI. 1611. We service all makes.

PAINT—Washable gloss, $1.45 gal.; white and green, $1.65. 1119 9th st. nw. or phone NAt. 4174 for service.

PIANOS—For rent, $3.50-$4 mo. up; finest rental stock in Washington. NA. 3659; W. W. KIMBALL CO., 721 11th st. nw.

PIANOS — Ampico electric reproducing piano in practically new condition. Blue and gold finish with raised figures. Priced a $425 for quick sale. Homer L. Kitt, 1330 G st. nw. Na. 4730.

REFRIGERATORS—Frigidaire, Crosley and Norge; floor samples and reconditioned. New guarantee, $44.50 and up. Terms and trade. F. S. Harris Co., 2900 14th st. nw. COl. 0100.

SEWING MACHINES, $5 up (used); new Singers; terms; renting, repairing. Sewing Machine Ex., 2412 18th nw.; CO. 3245.

SEWING MACHINES—We have 15 machines all styles, treadle, electric portable, console; $10 up, quick clearance. This week only. 927 F st. nw.

TYPEWRITERS—Rebuilt; guar. one year; $12.50 up; we rent, repair, exchange. Standard Typewriter Co., 723 10th nw.

TYPEWRITERS—Current model Coronas and L. C. Smith for rent. Bargains in rebuilt and reconditioned machines. The L. C. Smith and Corona Typewriters, Inc., 1018 15th st. nw. NA. 0411.

CONSOLE RADIOS.
FAMOUS MAKES.
ALL PUT IN SHAPE FOR LOTS MORE SERVICE.
GUARANTEED FOR 30 DAYS.
We need the floor space for new merchandise and are sacrificing these wonderful sets for less than the trade-in value.

Majestic 70, 8 tubes	$4.75
Majestic 90, 8 tubes	9.75
Stearton 89-B, 9 tubes	9.95
U. S. Apex 16-B, 10 tubes	11.75
R. C. A. Victor R-12, 8 tubes	14.75
Majestic 92, 8 tubes	14.85
Gen. Elec. K-62, 8 tubes	17.85

These fine sets are just the thing for the summer cottage. Invalid shut-ins, etc. Come Early and Take Your Choice.
COLONY RADIO
SALES AND SERVICE, INC.
4606 Georgia Ave. Columbia 9686.

Up to $100

PONTIAC $35
'28 Coach. It's a steal at $35. Act quick or some one else will own it.
LEO ROCCA, Inc.,
7 N. Y. Ave. NE. NA. 7322.

DODGE $99
'28 Victoria Sedan. Don't let this price of this car fool you. It's perfect in every detail.
LEO ROCCA, Inc.,
7 N. Y. Ave. NE. NA. 7322.

DURANT $99
'30 Sedan. I can be bought very cheap but I have a lot of good mileage left.
LEO ROCCA, Inc.,
7 N. Y. Ave. NE. NA. 7322.

$100 to $200

AUBURN 1931 Custom Sedan, $195; terms. Keystone Motors, 1409 17th st. nw. NO. 8953.

BUICK $175
'29 Sedan. The family would like this car. It's ready to go.
LEO ROCCA, Inc.,
7 N. Y. Ave. NE. NA. 7322.

BUICK $195
1930 5-passenger Sedan, 6 wire wheels. You simply can not find a better value; paint, tires and motor in good condition. C. C. C. guarantee, terms and trade. Open evenings and Sunday.
CAPITOL CADILLAC CO.
1222 22d St. N.W. NAtional 3300.

BUICK $125
'29 Coach; mechanically perfect and ready to go.
LEO ROCCA, Inc.,
7 N. Y. Ave. NE. NA. 7322.

CHEVROLET $185
'30 Coach. Beautiful black with cream wheels; mechanically perfect; top, tires and paint excellent.
ANACOSTIA MOTOR,
1325 Good Hope Rd. S.E. LI. 2077.

CADILLAC $195
1929 Sport Coupe, 6 wire wheels. This is a clean car and you will find everything about it in good condition; another real bargain. Terms. Open evenings and Sunday.
CAPITOL CADILLAC CO.
1222 22d St. N.W. NAtional 3300.

Post Classified Ads—National 4200.

MISCELLANEOUS for SALE 83

(Continued.)

TYPEWRITERS—Reconditioned standards and portables; lowest prices; all makes sold, rented, repaired. Typewriter Sales and Service, 811 17th nw.; NAt. 5666.

TYPEWRITERS — Portables a specialty; lower prices; open evenings; ample parking. 1431 East Capitol st. LI. 0082.

WALL PAPER—We now have an unlimited selection of new wall paper styles, including the latest washable patterns; also some close-out patterns at greatly reduced prices. Walter Morgan Co., Inc., 421 10th st. nw.

TYPEWRITER SALE!
Prices slashed on portables and standard machines; $13.50.
"United," 813 14th st. nw. NA. 6063.

WESTINGHOUSE REFRIGERATORS.
RUDOLPH & WEST CO.,
1332 New York ave. NAt. 4870.

MERCHANTS' SPECIALS 84

HALF SOLES, 50c
Liberty Valet 1412 H St. NW.

BOATS 86

CABIN CRUISER—26 ft.; completely equipped; $500. Phone WAlnut 8432-J.

FOR SALE—Beautiful yacht, 98 ft., Fairbanks-Morse, Deisel engines. Ready for immediate service. Bargain $12,000. W. T. Ashe, Gloucester Point, Va.

HARTGE'S SHIPYARD at Galesville, Md.—Speedboat, 30x6, $375; cabin cruiser, 30x7½, $500; day cruiser, 34x7, $250; trunk cabin, 30x12, $800; cabin cruiser, 30x8, $900; cabin cruiser, 42x11, $1,500; raised deck cruiser, 35x11, $2,500; raised deck cruiser, 42x10½, $4,000. Phone West River, 201-F-5 or West River 32-F-12.

SPEEDBOAT—Mullens C-Eagle; metal; 16 ft.; 2 cockpits; powered by 4-cylinder Lycoming engine; 25 mi. per hr.; $250. AT. 1032 after 5:30 p. m.

WANTED—TO BUY 87

ALL KINDS of furniture, bric-a-brac, vases and china wanted; will pay highest cash prices. Call NAtional 1796.

ANTIQUE JEWELRY, watches, diamonds, coins, gold teeth, silver, mus. inst.; full prices. Schiller's, 444 9th st., cor. E nw.

BOOKS—All kinds; highest prices paid; and quantity. Bargain Book Shop, 808 9th st. nw.; DI. 5007. Open eves. & Sun.

BOOKS—All kinds; any number; highest cash prices paid. MEtro. 5415. Pearlman's Big Book Shop, 933 G st. nw.

CASH FOR GOLD, silver, watches, rings, chains, bracelets, discarded trinkets get you money. Schiller Bros., 922 F st. nw.

DISCARDED and broken old gold, jewelry, antiques, silver, gold teeth, watches; spot cash paid. Milsam's, 436 9th nw.

FURNITURE, household goods; all kinds; highest prices paid. Don't sell till you call NO. 6040. Eves and Sun., CO. 7055-J.

FURNITURE—Best prices for furniture, household goods, office furniture; merchandise. Prompt attention. DIst. 8112

GOLD OR PLATINUM JEWELRY AND SILVERWARE AND GOLD TEETH. ANY CONDITION. WE HAVE U. S. GOVT. LICENSE TO BUY GOLD AND PAY CASH. A. KAHN, INC., 44 YEARS AT 935 F ST. NW.

OLD GOLD, silver, platinum, diamonds bought by oldest estab. Wash. dealer. Louis Abrahams, 711 G st. nw.

OFFICE FURNITURE TOP CASH Prices Paid.
Call H. BAUM & SON, NAt. 9136.

RADIOS—Bought, highest prices paid; sets exchanged. 922 F st. nw.

SPOT CASH PAID IMMEDIATELY.
OLD GOLD, SILVER, WATCHES, DIAMONDS
Discarded Jewelry, Gold Teeth.
SELINGER'S, 818 F St. N.W.

WANTED—AUTOMOTIVE 88

CASH FOR YOUR CAR.
Repossessed Autos. 1317 14th St.
NO. 9080.

Immediate cash for your car.
SIMMONS MOTOR, INC.
1333 14th St. N.W. DEc. 5173.

Norris, Inc., 2018 14th st. NOrth 3949. SEE US BEFORE SELLING.

CASH IN 5 MINUTES!
PHONE DECATUR 2390.
Whether Car Is Paid For or Not.
SEE MR. BARNES, 1729 14th St.

GARAGES 89

GARAGE for sale, bet. 18th and 19th sts., on alley rear of 1810-12-14 Corcoran st.; 5-car garage with lot 50x32. Call SHep. 1919

AUTO REPAIRING 91

SCIENTIFIC BRAKE RELINING.
BRAKES RELINED AS LOW AS $4.45.
W. S. PRATT, 1822 M ST. NW.

AUTO ACCESSORIES 94

The Place to Buy QUALITY Merchandise at the Lowest Prices Is
MANHATTAN AUTO & RADIO CO.
1706 7th St. N.W.

AUTO TRUCKS—TRACTORS 97

CHEVROLET
1934 Panel Delivery Truck, 131-inch wheelbase, actually used less than 12,000 miles; will paint to please purchaser; ideal truck for liquor, hardware or wholesale business. Sacrificed at a fraction of the original cost. Liberal terms and trade. Open evenings.
LUSTINE-NICHOLSON
MOTOR CO.
Hyattsville, Md. GReenwood 2200.

CHEVROLET $225
'31 Panel truck. Beautiful new green paint, new tires; mechanically perfect. Let us put your name on the sides of this marvelous job.
HANDLEY MOTOR,
3730 Ga. ave. nw. DE. 5300.

FORD
'31 Dayton wagon. Leather upholstery, beautiful tan with black wheels; mechanically perfect; this job is absolutely perfect in every detail. Don't fail to see this job.
NOLAN MOTOR CO.
Lot 18th & M sts. nw. DI. 4100.

FORD 1934 panel delivery, 5,600 actual miles used; perfect condition; ready to go to work; $395. Easy terms. Al's Master Service, Wilson Blvd., Clarendon, Va.

$100 to $200

(Continued.)

CADILLAC $175
1929 7-passenger sedan, 6 wire wheels. This car is really in good condition and represents real value. Terms. Open evenings and Sunday.
CAPITOL CADILLAC CO.
1222 22d St. N.W. NAtional 3300.

ESSEX $165
1930 Coach, A-1 condition. A real beauty; $165, only $5 down, balance $12 month.
STANDARD MOTOR SALES, INC.,
2024 14th St. N.W. NOrth 9139.

ESSEX $135
'29 Challenger Coach, original paint, good tires, runs dandy; $135, only $5 down, balance $9 month.
STANDARD MOTOR SALES, INC.,
2024 14th St. N.W. NOrth 9139.

FORD $125
1929 Tudor, new paint, splendid condition all around. Terms if desired.
BILLHIMER & PALMER,
Authorized Ford Dealers.
7 Spencer St., Hyatts., Md. GR. 2057.

FORD $185
'31 Roadster. Beautiful black with rumble seat. Tires excellent; mechanically perfect. This is the season for this car. Don't fail to see it.
ANACOSTIA MOTOR,
1325 Good Hope Rd. S.E. LI. 2077.

FORD
'31 Sedan; beautiful gray tires like new, mechanically the best; appearance wonderful; $7.00 cash and $15.48 a month.
NOLAN MOTOR CO.
18th and M St. Lot. DI. 4100.

FORD $195
'31 Coach. Beautiful black with green wheels, seat covers; mechanically perfect. The family would like this car.
ANACOSTIA MOTOR,
1325 Good Hope Rd. S.E. LI. 2077.

FRANKLIN $150
'28 7-passenger Sedan. This would make a good funeral or sight-seeing car. It's a tough one.
LEO ROCCA, Inc.,
7 N. Y. Ave. NE. NA. 7322.

FRANKLIN 1928 sedan; A-1 condition; truly a money-saving value at $165. Terms. Walsh Motors, 8000 Ga. ave. Shep. 1644. (Ford Dealers.)

GRAHAM 1929—4 door sedan. Don't let the year of this car fool you. This is one of the most dependable cars ever built by Graham. Original throughout, it has blue finish without a mark, clean whip cord upholstery protected by slip covers, perfect chrome fixtures, 5 nearly new tires, excellent mechanical condition. Floor mats, running boards, instrument board, in fact every detail from bumper to bumper shows that this car has had exceptional care. For $195 this is the most outstanding value in our entire stock of 109 renewed cars.
TAYLOR MOTOR CO.
Authorized Chevrolet Dealer.
New-Used Car Showr'ms, 14th at T St. nw

HUPMOBILE $175
'29 De Luxe Sedan; new paint and new tires. Has had one owner who took wonderful care of his car. It's ready!
BRIGHTWOOD MOTORS,
5832 Georgia Ave. N.W. GE. 5343.

NASH $125
'29 Convertible Coupe. Give it any demonstration. We know it's right.
LEO ROCCA, Inc.,
7 N. Y. Ave. NE. NA. 7322.

NASH '29 De Luxe Sedan. Perfect blue finish, perfect chrome fixtures, very clean broadcloth upholstery, 6 wire wheels, fender wells, 5 nearly new tires, motor thoroughly renewed by Nash factory-trained mechanics. You can't go wrong on this one for only $165. Act quickly!
WILLIAMS & BAKER,
1507 14th St. N.W. POt. 6140.

$200 to $300

BUICK $245
1930 7-passenger Sedan, 6 wood wheels, good paint, clean upholstery and a splendid motor. This car represents real value at $245. C. C. C. guarantee, terms and trade. Open evenings and Sunday.
CAPITOL CADILLAC CO.
1222 22d St. N.W. NAtional 3300.

BUICK '31 Model 66 Sport Coupe. New maroon finish, black trim, perfect chrome fixtures, spotless mohair upholstery, not a mark or scratch on the instrument board; rumble seat, 5 brand-new tires, relined brakes, nearly-new battery, a motor that will stand the most severe test. Here is a car that is beautiful to look at and just wait until you get behind the wheel if you want a real thrill. Come out and see this car . . . bring your own mechanic along . . . drive it . . . you'll buy it and at a full price of only $297. It's a bargain.
STOHLMAN CHEVROLET
3307 M St. N.W. Also 24th and Penn.

CHEVROLET—'31 coach. New black finish, spotless upholstery, 5 nearly new tires, good brakes, battery and motor. A good sound little car at a bargain price. $239. L. P. Steuart, Inc. 1325 14th st. nw.

CHEVROLET $295
'32 Sedan; marvelous condition, paint, top and tires perfect; par excellence mechanically. This is one of the best used cars in our stock.
BRIGHTWOOD MOTORS,
5832 Georgia Ave. N.W. GE. 5343.

CHEVROLET $245
1931 Sedan, 4 door. Here is your opportunity to buy the most for the least! See it and be convinced! Easy terms. Trade accepted.
LYON VILLAGE MOTOR SALES,
DESOTO-PLYMOUTH DEALERS,
2611 Lee Highway, Lyon Village, Va.
Phone Clarendon 1725.

CHEVROLET—'31 coach. New black finish, perfect chrome, 5 nearly new tires, very clean interior, sound mechanically. A real good buy at only $239. L. P. Steuart, Inc. 1325 14th st. nw.

CADILLAC Town Sedan, $267
This is the most unusual used car we have ever advertised and represents the greatest value for the price we have ever seen in a used car. This beautiful, luxurious car formerly owned by an elderly gentleman has been actually driven only 13,759 miles. For the last three years this car has been in storage and has not turned a wheel. The owner turned this car to us at a very low figure and we are willing to give the first buyer who comes out to see it the benefit of this low price. Words can not describe the condition of this car . . . you must see it. Low, long modern lines, beautiful dark green finish, full de luxe equipment includes 6 wire wheels, fender wells, extra-heavy deep-cushioned whip-cord upholstery, arm rests, speaking tube, a motor that is just well broken in. For the buyer who wants a chauffeur-driven town sedan that looks like money in the bank at a full price of only $267 here is the most outstanding bargain in the used car market.
STOHLMAN CHEVROLET
3307 M St. N.W.

FORD $295
'32 Coach. Beautiful green with black wheels, seat covers; top, tires and paint absolutely perfect; mechanically excellent.
ANACOSTIA MOTOR,
1325 Good Hope Rd. S.E. LI. 2077.

GRAHAM $275
'32 Sedan. These people know how to manufacture good motor cars. It's a real buy.
LEO ROCCA, Inc.,
7 N. Y. Ave. NE. NA. 7322.

$200 to $300

(Continued.)

NASH $295
1932 Model "977" Sedan, 4 doors, 6 wire wheels, trunk rack; original black finish, splendid motor; just traded in Mon. eve. by a most particular owner. This car represents unusual value; terms and trade to suit.
ROSEN-RICE MOTOR CO.,
De Soto-Plymouth Dealers,
1423 Irving St. N.W. COl. 10324.

NASH $245
1932 Sport Coupe. Wire wheels, black paint, good tires. This clean small car is surely a bargain at our price. Terms and trade. Open evenings and Sunday.
CAPITOL CADILLAC CO.
1222 22d St. N.W. NAtional 3300.

OAKLAND—'31 sedan, $210. Excellent in every detail.
Coast In, Inc., 1605 14th St. DE 5300.

OLDSMOBILE $295
1932 Convertible Coupe, 8-cylinder. Rich black paint, excellent top, good tires, motor in splendid condition. This car represents unusual value. C. C. C. guarantee, terms and trade. Open evenings and Sunday.
CAPITOL CADILLAC CO.
1222 22d St. N.W. NAtional 3300.

PACKARD de luxe little "8" sedan; 6 wheels, trunk, splendid care; owner must sell; $250; terms, $75 cash. 3161 17th nw.

PACKARD $219
'29 Club Sedan. If you want a tough automobile don't pass this up; it's perfect in every detail.
LEO ROCCA, Inc.,
7 N. Y. Ave. NE. NA. 7322.

PIERCE-ARROW $295
1930 Club Sedan. De luxe equipment, excellent paint, good tires, clean upholstery. This fine car is really priced low. See it and be convinced. C. C. C. guarantee, terms and trade. Open evenings and Sunday.
CAPITOL CADILLAC CO.
1222 22d St. N.W. NAtional 3300.

PONTIAC $295
1932 5-passenger Sedan. Excellent dark blue paint, very good tires, clean upholstery. This car has had exceptionally good care and shows it. Truly a bargain. C. C. C. guarantee, terms and trade. Open evenings and Sunday.
CAPITOL CADILLAC CO.
1222 22d St. N.W. NAtional 3300.

TERRAPLANE $295
1932 Sedan, 2 door. This car has been checked by expert mechanics from end to end and carries a 30-day guarantee; $95 down, balance easy.
LYON VILLAGE MOTOR SALES,
DESOTO-PLYMOUTH DEALERS,
2611 Lee Highway, Lyon Village, Va.
Phone Clarendon 1725.

$300 to $400

AUBURN $315
'32 Brougham. This is a dandy car for the money. Ask the man who owns one.
LEO ROCCA, Inc.,
7 N. Y. Ave. NE. NA. 7322.

AUBURN $345
1932 Cabriolet De Luxe. A real bargain; perfect motor, as clean as any 1934 car; $345; $45 down, bal. $21 mo.
STANDARD MOTOR SALES, INC.,
2024 14th St. N.W. NOrth 9139.

CHEVROLET $330
1932 De Luxe Sport Coupe. This car has been thoroughly checked by expert mechanics in our modern, up-to-the-minute repair plant. It is really ready to take you places. See it, drive it and be convinced! Liberal terms and trade. Open evenings.
LUSTINE-NICHOLSON
MOTOR CO.
Hyattsville, Md. GReenwood 2200.

CHEVROLET $327
'32 Convertible Coupe; beautiful two-tone tan with black trim, leather upholstery, rumble seat, marvelous condition and ready to go.
NOLAN MOTOR CO.
18th and M St. Lot. DI. 4100.

CHEVROLET—'32 4-door sedan. Black finish that shines like new, maroon wheels, dual horns, free wheeling, 5 good tires. Carries 30-day guarantee. $339. L. P. Steuart, Inc. 1325 14th st. nw.

CHEVROLET $375
'33 Coupe. It's a wonderful price, but you will have to act quick. Very economical to operate; one of the best Chevrolets ever built.
BRIGHTWOOD MOTORS,
5832 Georgia Ave. N.W. GE. 5343.

CHEVROLET $325
1933 Coach. Excellent paint, clean upholstery, good tires and a guaranteed motor. Truly a matchless value at our extremely low price. C. C. C. guarantee, terms and trade. Open evenings and Sunday.
CAPITOL CADILLAC CO.
1222 22d St. N.W. NAtional 3300.

CHEVROLET $375
'33 Coach. Priced to sell. This beautiful black car is in tip-top shape mechanically and ready for any demonstration or test. Don't fail to see this buy.
ANACOSTIA MOTOR,
1325 Good Hope Rd. S.E. LI. 2077.

CHRYSLER $319
1931 Sport Roadster. This car has been thoroughly reconditioned and represents unusual value. Terms—trade.
NORTHEAST MOTOR CO.
920 Bladensburg Rd. N.E. ATl. 0200.

CHRYSLER $319
'31 C. D. model De Luxe Sedan; $319, only $19 down, balance $21 month.
STANDARD MOTOR SALES, INC.,
2024 14th St. N.W. NOrth 9139.

CORD '31 Sedan, perfect and excellent, $395.
ROYAL MOTOR, 1724 14th st. DE. 5819.

GRAHAM $399
1933 Blue Streak sedan, 4-door; beautiful condition throughout; original cost, $1,200, now only $399; terms, trade and guarantee.
TOM'S AUTO SERVICE
CHRYSLER-PLYMOUTH DEALERS,
1355 Connecticut Ave. Decatur 3876

NASH $365
'32 sedan, beautiful blue with six black wheels; mechanically perfect, very clean inside and out, one of the snappiest used cars in our large stock. The family would like this job.
H. B. LEARY, JR., & BROS.
25 years at the same location is your guarantee.
1321 14th St. N.W. PO. 4900.

NASH $369
'32 Town Sedan. See this car and be convinced that we have the best used car in Washington.
LEO ROCCA, Inc.,
7 N. Y. Ave. NE. NA. 7322.

NASH $395
1932 second series Sedan, 4-door. Original finish like new, excellent tires and upholstery, splendid motor. You will be thrilled with the matchless appearance and performance of this car. Terms to suit.
RUTLEDGE MOTOR CO.,
48 Md. Ave., Hyatts., Md. GR. 2412.

NASH $325
1932 5-passenger Sedan. The upholstery is perfect, excellent tires, beautiful black paint; this is a clean car thruout; it is in splendid condition; priced low. C. C. C. guarantee, terms and trade. Open evenings and Sunday.
CAPITOL CADILLAC CO.
1222 22d St. N.W. NAtional 3300.

PACKARD '30 Roadster, $375; beautiful black; trunk rack. F. M. McLaughlin, 3103 R. I. ave. ne. DE. 6011.

$300 to $400

(Continued.)

PIERCE-ARROW $325
'30 coupe, P.M. model; beautiful green with six wire wheels, rumble seat; mechanically perfect. Remember you can't wear this car out. It's ready for any demonstration or test. You will buy this marvelous job if you see it. It's priced right.
H. B. LEARY, JR., & BROS.
25 years at the same location is your guarantee.
1321 14th St. N.W. PO. 4900.

PLYMOUTH $395
'33 Coupe. Beautiful new black with blue wheels, rumble seat; perfect mechanically. Tires perfect. One sweet running automobile.
ANACOSTIA MOTOR,
1325 Good Hope Rd. S.E. LI. 2077.

PONTIAC $355
'32 Sedan. A General Motors proven product. You can't go wrong on this car; very impressive in appearance and mechanically perfect. Take your wife to see this car.
BRIGHTWOOD MOTORS,
5832 Georgia Ave. N.W. GE. 5343.

$400 to $500

BUICK—'32 "67" sedan. A very clean 4-door sedan with perfect black finish, perfect chrome, 5 nearly new tires, a spotless car throughout. Carries 30-day guarantee. $469. L. P. Steuart, Inc. 1325 14th st. nw.

BUICK — '32 5-passenger Victoria, $425. McReynolds Motor, Graham distributors, 1520 14th St. N.W. PO. 0772.

CHEVROLET—1933 De Luxe Town Sedan. This is the model that has a built-in trunk. An ideal car for touring. Original finish perfect; upholstery shows no wear; even the floor mats look like brand-new. This low-mileage beauty driven cautiously by its former owner has had perfect care and shows it. You can save plenty on this one. Drive it home for only $419.
"Carries the O. K. Tag That Counts."
TAYLOR MOTOR CO.
Authorized Chevrolet Dealer.
New-Used Car Showr'ms, 14th at T st. nw.

CHEVROLET—1934 Master Coach; perfect car; only $465; easy terms. Standard Motor Sales, Inc., 2024 14th st. nw. NOrth 9139.

CHRYSLER $445
1933 Convertible Coupe. Black paint, 6 wire wheels, black leather upholstery, excellent top, all good tires and a splendid motor. C. C. C. guarantee, terms and trade. Open evenings and Sunday.
CAPITOL CADILLAC CO.
1222 22d St. N.W. NAtional 3300.

DODGE $439
1933 Coach, rich black finish; special wheel equipment. Here is a car fit for a "king" priced exceptionally low; terms and trade.
WISCONSIN MOTORS
29th and M Sts. N.W. DE. 5540.

DODGE $445
1933 5-passenger Sedan, 6 wire wheels. You can not find a cleaner car in this city; paint, tires, motor and upholstery all are in finest possible condition; this is a bargain. C. C. C. guarantee, terms and trade. Open evenings and Sunday.
CAPITOL CADILLAC CO.
1222 22d St. N.W. NAtional 3300.

DODGE $465
1933 Sedan, 2 door; new rubber, seat covers, splendid mechanical condition; low mileage. This car represents unusual value. Easy terms. Trade accepted.
LYON VILLAGE MOTOR SALES,
DESOTO-PLYMOUTH DEALERS,
2611 Lee Highway, Lyon Village, Va.
Phone Clarendon 1725.

FORD
'34 Coupe; beautiful maroon with black wheels, rumble seat, mechanically a Nol-an-alyzed the best; $75 cash will deliver this marvelous car.
NOLAN MOTOR CO.
18th and M St. Lot. DI. 4100.

FORD $465
1934 Sport Coupe with rumble seat; splendid motor, very good tires, A-1 condition throughout; terms and trade.
SMOOT MOTORS,
3342 M St. N. W. WEst 1850.

HUPMOBILE $425
1932 Victoria. You can not make a mistake in this car at our price. It is in splendid condition; has had best care. C. C. C. guarantee, terms and trade. Open evenings and Sunday.
CAPITOL CADILLAC CO.
1222 22d St. N.W. NAtional 3300.

NASH '33 Coupe. This is that 6-cyl. model that is so economical to operate; rumble seat, radio, perfect military brown finish, wire wheels, parking lights. This car is in practically new-car condition. You can safely save $200 when you buy this car at a full price of only $465.
WILLIAMS & BAKER,
1507 14th St. N.W. POt. 6140.

OLDSMOBILE $495
1933 Touring Coupe, 5 pass.; original rich brown finish, new tires, new seat covers, perfect motor, liberal terms and trade, open evenings.
WISCONSIN MOTORS
29th and M Sts. NW. Decatur 5540.

PLYMOUTH $417
'33 Coupe; beautiful green with black trim, rumble seat, seat covers; marvelous condition; tires, top and paint excellent. It's a Nol-an-alyzed car.
NOLAN MOTOR CO.
18th and M St. Lot. DI. 4100.

PLYMOUTH—1934 Coach. Seldom do we get into stock a used car in such exceptional condition and with such low mileage. Black finish without a mark, perfect chrome fixtures; artillery steel wheels, 5 nearly new tires; floating power; hydraulic brakes; mechanically carries the "O. K. Tag That Counts." The upholstery, even the floor mats show no wear. A truly exceptional value at only $475.
TAYLOR MOTOR CO.
Authorized Chevrolet Dealer.
New-Used Car Showr'ms, 14th at T st. nw.

$500 to $600

CHEVROLET $515
'34 Sedan; very economical to operate; famous Fisher body. They are hard to find in such wonderful condition. Act quick as it may be gone.
BRIGHTWOOD MOTORS,
5832 Georgia Ave. N.W. GE. 5343.

CHRYSLER $595
1933 Convertible Sedan. 6 wire wheels, all black paint, built-in trunk, black leather upholstery, all good tires, splendid motor; radio-equipped. This is a very clean car thruout. C. C. C. guarantee, terms and trade. Open evenings and Sunday.
CAPITOL CADILLAC CO.
1222 22d St. N.W. NAtional 3300.

FORD—'35 coupe, $599. Beautiful green. Parkway, 3040 M St. NW. WE 0181.

OLDSMOBILE $525
'33 Town Sedan. A General Motors product; appearance and condition are excellent. Give the family a treat and buy this marvelous car.
BRIGHTWOOD MOTORS,
5832 Georgia Ave. N.W. GE. 5343.

PACKARD $595
1931 Imperial 7-passenger Sedan, 6 wood wheels. Here is a good, clean car in excellent condition thruout. Priced extremely low at our price, $295. C. C. C. guarantee, terms and trade. Open evenings and Sunday.
CAPITOL CADILLAC CO.
1222 22d St. N.W. NAtional 3300.

$500 to $600

(Continued.)

PIERCE-ARROW $595
1932 Convertible Coupe. Smart light maroon finish, 6 wire wheels, new top, red leather upholstery, all very good tires. This is a clean car. You can not match this exceptional value at our price. C. C. C. guarantee, terms and trade. Open evenings and Sunday.
CAPITOL CADILLAC CO.
1222 22d St. N.W. NAtional 3300.

PONTIAC—'34 coach. Perfect black finish, cream wire wheels, spotless deep cushioned broadcloth upholstery, 5 nearly new tires. In such perfect condition that it carries a 60-day guarantee. $599. L. P. Steuart, Inc. 1325 14th st. nw.

$600 to $700

FORD—'35 sport coupe de luxe. Rumble, dual horns, radio. From bumper to bumper in new car condition. Carries full 60-day guarantee. $619. L. P. Steuart, Inc. 1325 14th st. nw.

PONTIAC—'34 touring sedan. Built-in trunk, perfect black finish, perfect chrome fixtures, original throughout and it looks and performs like a brand new car. 60-day guarantee, $649. L. P. Steuart, Inc. 1325 14th st. nw.

PONTIAC—'34 sedan. 4-door model, finished in mist gray. Tires, motor, battery, brakes, every detail in such exceptional condition that it carries a full 60-day guarantee. A great savings for a new car buyer. $629. L. P. Steuart, Inc. 1325 14th st. nw.

PONTIAC $645
1934 Sedan. Beautiful tan finish, absolutely like new throughout; driven only 4,000 miles; $195 down, balance liberal terms. Trade accepted.
LYON VILLAGE MOTOR SALES,
DESOTO-PLYMOUTH DEALERS,
2611 Lee Highway, Lyon Village, Va.
Phone Clarendon 1725.

$700 to $1000

BUICK—1933 86S De Luxe Coupe. This car represents all that you could possibly ask of a used car. Driven less than 10,000 miles it is just well broken in. Black finish perfect; perfect chrome fixtures, spotless interior, heavy-duty cord tires; parking lights; dual horns, rumble. Practically new car condition. A demonstration will be convincing. Full price $795.
STANLEY H. HORNER
1111 14th st. nw. NAt. 7651

OLDSMOBILE $895
1935 Convertible Coupe, 8-cylinder. Beautiful Cherokee red paint, safety glass; driven only 1,434 miles by a very particular owner. This car is fully equipped and represents unusual value. C. C. C. guarantee, terms and trade. Open evenings and Sunday.
CAPITOL CADILLAC CO.
1222 22d St. N.W. NAtional 3300.

PONTIAC—'35 touring sedan. Built-in trunk, finished in blue, cream trim, radio. Practically a brand new car and carries a full new car guarantee. $849. L. P. Steuart, Inc. 1325 14th st. nw.

$1,000 and Up

CADILLAC $1,045
1932 Sport Coupe, 12-cylinder. 6 stainless steel wire wheels, beautiful black paint, whipcord upholstery, good tires and a perfect motor; low mileage. C. C. C. guarantee, terms and trade. Open evenings and Sunday.
CAPITOL CADILLAC CO.
1222 22d St. N.W. NAtional 3300.

LINCOLN $1,095
1932 7-passenger Sedan, 12-cylinder, 6 wire wheels, perfect black paint, spotless upholstery, all good tires and a splendid motor. C. C. C. guarantee, terms and trade. Open evenings and Sunday.
CAPITOL CADILLAC CO.
1222 22d St. N.W. NAtional 3300.

AUTOMOBILES for SALE 98

BUICKS 1935 demonstrators, models 57, absolutely like new, liberal reduction, new car guarantee; terms—trade.
HYATTSVILLE AUTO & SUPPLY CO.,
BUICK-PONTIAC DEALERS,
Hyattsville, Md. (Opp. Armory) GR. 1810

CHEVROLET
1935 Club Sedan, demonstrator, radio equipped. Truly a beautiful car, absolutely like new in every respect. This car has been carefully used by company official; it simply can not be told from brand new; a real sacrifice; tremendous reduction. Liberal terms and trade. Open evenings.
LUSTINE-NICHOLSON
MOTOR CO.
Hyattsville, Md. GReenwood 2200.

CHEVROLET
1935 Master Coach, demonstrator; appearance and performance just like new. Here is your opportunity to buy a practically brand-new car at a most substantial reduction. Liberal terms and trade. Open evenings.
LUSTINE-NICHOLSON
MOTOR CO.
Hyattsville, Md. GReenwood 2200.

FORDS! FORDS! FORDS! FORDS!
STEUART MOTORS,
6th St. & New York Ave. N.W.

GOLD SEAL GUARANTEED USED CARS
FLEMING MOTOR CORP.
Champlain at Kal. Rd. N.W.

SEE ADDISON CHEVROLET for that used car. Uptown location 1437 Irving st. nw. Branch, 1605 14th st. nw. DE. 5300.

SELECTIVE ASSORTMENT of good used cars at low prices. Barry-Pate Motor Co., 1130 Conn. ave. nw.

C. DICK ENGLISH
For That Used Car.
215 Pa. ave. se.

OURISMAN CHEVROLET
625 H St. N.E. LI. 10200.

GOLD STAR CARS
Hill & Tibbitts, 1114 Vt. Ave. N.W.

YOUR FIRST CHANCE TO SAVE $85
on a 1935 Chevrolet 6 Sedan. Almost new. Driven less than 4,000 miles.
TAYLOR MOTOR CO.
Authorized Chevrolet Dealer.
New-Used Car Showr'ms, 14th at T st. nw.

CLASSIFIED DISPLAY

FAMOUS ATLAS TIRES
NO MONEY DOWN
Pay as You Get Paid
The world's safest tire—guaranteed by Standard Esso stations everywhere. All sizes.
Complete line of GOODRICH and PENNSYLVANIA TIRES.
MANHATTAN AUTO & RADIO CO.
1706 7th. Street N.W.

Post Classified Ads—National 4200.

AUTOMOBILES for SALE 98

(Continued.)

CHEVROLET
1935 Standard Sedan, demonstrator. You will truly be amazed at the extraordinary value this car represents. If you have hesitated to buy a new car do so no longer; see this quick! Liberal terms and trade. Open evenings.
LUSTINE-NICHOLSON
MOTOR CO.
Hyattsville, Md. GReenwood 2200.

CHEVROLET—1933 4-door Sedan. Original finish that shines like the day it left the factory; luxurious broadcloth upholstery; perfect chrome fixtures; 4 brand-new Atlas tires; free wheeling Fisher body; no-draft ventilation; mechanically backed by the "O. K. Tag That Counts." You can own this exceptional used car for only $129 down and $20 monthly.
TAYLOR MOTOR CO.
Authorized Chevrolet Dealer.
New-Used Car Showr'ms, 14th at T st. nw.

DODGE—'35 Sedan. New-car guarantee; real Trew value. Officials' cars. Trew Motor, 1526 14th st. DE. 1910.

FORD—1931 Coach. Spotless black finish and chrome fixtures; 5 good tires; upholstery protected by special slip covers; good brakes, motor and battery. A real buy at only $69 down.
"Carries the O. K. Tag That Counts."
TAYLOR MOTOR CO.
Authorized Chevrolet Dealer.
New-Used Car Showr'ms, 14th at T st. nw.
Visit "Hilltop Lot"—Wis. at Albemarle.

Post Classified Ads—National 4200.

AUTOMOBILES for SALE 98

(Continued.)

HUDSON 1929 sedan; mechanically perfect; private owner must sell; make offer. Adams 5922-J.

NASH '29 Coach. This is that small "6" Model with twin ignition that is so economical to operate. New dark green finish, rechromed fixtures, extra heavy deep cushioned whip cord upholstery, 5 nearly new tires, motor and brakes A-1. This car formerly owned by a private family, has been driven cautiously and shows it. Big car construction, safety and comfort in a light, smart looking car that will give you thousands of miles of dependable service. You can own it for only $59 down.
TAYLOR MOTOR CO.
Authorized Chevrolet Dealer.
New-Used Car Showr'ms, 14th at T st. nw.

PACKARD—'31, 826 Sedan; bargain; new tires. Hermes, 1166 18th st. nw. DI. 0724.

PLYMOUTH
1934 de luxe sedan; smart gunmetal finish, practically a brand-new car; $136.25 down, balance easy terms. Open evenings.
EVANS-PALMER, INC.
DE SOTO-PLYMOUTH DISTRIBUTORS,
14th and L Sts. NW. NA. 3474

STUDEBAKER '35 Dictator sedan. Beautiful black demonstrator; substantial savings. Alber & McNeil, Inc., Studebaker Sales and Service, 1418 P st. nw. De. 1447.

CLASSIFIED DISPLAY

3 Killed, 5 Hurt In Triple Crash Near Beltsville

Washington July 19th—"You may be the next driver to cause death or serious injury to yourself or others," said Frank Leach, owner and manager of The Leach Auto Brake Service—official A. A. A. Auto Brake Service for the District. 60% of all automobile accidents are caused by faulty brakes. Mr. Leach through his company has started a one man safety campaign for Washington. His Company will test free of charge the brakes of every motor car in Washington.

The Leach Auto Brake Service is the oldest in Washington and has the most modern equipment known to science for testing and installing new brake equipment.

Stop Taking Chances—
we will test your brakes
FREE OF CHARGE

SAVE! TRIPLEWEAR BRAKE LINING
For Model A or V-8 FORD CHEVROLET $4.95
'28 to '32, Inclusive

For Quick, Reliable Brake Re-lining
CHECK These Prices!

Make	Model	Price	Make	Model	Price
Chevrolet,	'33 & '34	$ 7	Pontiac,	'29 & '30	$ 8
De Soto,	any model	$ 8	Pontiac,	'31 to '34	$10
Plymouth,	any model	$ 8	Oldsmobile,	any model	$10
Chrysler,	66 & C. O.	$ 8	Buick,	Standard	$10
Terraplane,	any model	$ 8	Buick,	Master	$12
Essex,	any model	$ 8	All other makes priced as low!		

Weaver Automatic BRAKE ADJUSTMENTS Ford—Chevrolet 50c
Other Cars $1.00

For Additional Prices
Call Met. 8208

Leach's
AUTO BRAKE SERVICE CO.
BE SURE OF THE CORRECT ADDRESS. 427 K St. N. W.

Napoleon and Uncle Elby

By Clifford McBride

BENNY What's Up? By J. Carver Pusey

"Cap" Stubbs Early To Bed By Edwina

BE SURE AN' WAKE ME EARLY — 'COUNT TA LONNY'N SOC'N ME GOTTA GET TO OUR NEW JOB EARLY —
DING!
GOSH! ONE O'CLOCK — I DON'T SEE WHY I CAN'T GO TO SLEEP!
DING! DING!
DING! DING! DING!
CAP! CAP!
MY LAND!! CAN'T WAKE HIM, MARY! HE WON'T EVEN OPEN ONE EYE! WELL I GUESS LONNY'N SOC WILL HAFTA PICK TH' POTATO-BUGS OFF OF HICKS'S POTATOES WITHOUT HIS HELP!

Once Overs

By H. I. Phillips.

No Bee Control.

("The Senate committee has struck from the administration AAA bill all control of bees as a commodity, following Senator Glass's sharp ridicule."—News item.)

Oh, queen bee, all is well once more—
Buzz ally in the sun!
Your goings and your comings won't
Be ruled by Washington;
No marketing agreements will
Be put in gardens fair
To tell you what you mustn't do
And what's illegal there.

II.

Flit busily from plant to plant.
And do just what you will
Unworried by restrictions in
Some Democratic bill!
Drink deeply of the garden sweets,
For, queen, you need not shirk
Your tasks for fear a bee may be
Rebuked for too much work.

III.

Make honey as you always have,
Make whoopee in your stride
Unhampered by what Tugwell or
His office may decide.
O, leave the hive whene'er you choose—
Return whene'er you please;
The Senate will not try to make
Good Democrats of bees.

IV.

Conduct your love life as you like—
There'll be no rules complex
To regulate a bee's affairs
And deal with things like sex;
Be diligent in hive and field
And rule your golden court
Content with knowing Tugwell can't
Demand a full report.

V.

Proceed, oh queen, to build your cell
And neatly spread your wax;
No board from Washington will call
To tell you what it lacks;
As Isaac Watts, the poet, said,
"Improve each shining hour"—
And know that you'll have freedom from
All politicians' power.

VI.

Have all the baby bees you wish,
For Washington won't peg
The birth rate in each little hive
Or tabulate each egg;
Production is your own affair—
It's been decided that
A bee knows more about a bee
Than any Democrat.

VII.

So go your queenly way, ah yes!
And do as you may please
With gratitude to Carter Glass,
A friend, indeed, of bees;
All honey is your life again,
Oh, queen! Hip! Hip! Hooray!
And never will a she bee be
Controlled by AAA.

It was just Romantic Rollo's bad luck that the lunar eclipse had to happen on the night he went out in a canoe with the girl who always got terribly sentimental on a bright moonlight night.

A teacher has been refused a job in the New York schools because she is too fat. We rise and nominate for superintendent of schools, Mr. Earl Carroll!

Russia has now denounced mixed nude bathing. It would be curious if the next few years saw tourists everywhere going to Russia to get away from the radical tendencies in most countries.

Copyright, 1935, Associated Newspapers.

Today's Crossword Puzzle

ACROSS.

1 Nourished
4 Disconcert
9 Gone by
12 Playing card
13 Reputed birthplace of Columbus
14 Hawaiian wreath
15 Kind of spice
17 Ancient coin
19 Fertile spot
21 Topaz humming bird
22 Fly before the wind
24 Clock in the form of a ship
26 Heroine of "Lohengrin"
29 Contented murmur
30 Leaning
32 Comparative ending
33 American author
34 Behave
35 Conjunction
36 Worked out in detail
39 Exist
40 Unit of force
41 Hold a session
42 Gratis
43 Aged
45 Allude
47 Buy back
50 Posts of staircases
53 American Indian
54 Devoured
56 Soak up
57 Aeriform fluid
58 Pokes
59 Plaything

DOWN.

1 Device for stirring the air
2 Old French, coin
3 Roundabout course
4 Grows old
5 Novices
6 One indefinitely
7 Distress signal
8 Exclamation
9 Soda ash
10 Turn to the right
11 Lubricant
16 Crazy
18 Occurrence
20 Dry
22 Rapidity
23 Wavy or kinky
25 Reduce to an even surface
27 Loud breathing in sleep
28 Coincide
30 Artificial language
31 Frozen water
33 The white poplar
37 Positive electric poles
38 Manner
39 Take into legal custody
42 Not many
44 Profound
46 Marshes
47 Floor covering
48 Greek letter
49 Deface
51 Old card game
52 Catch sight of
55 In the direction of

YESTERDAY'S ANSWER.

S	E	C	T		O	R	A	L		A	F	T
P	E	R	I		S	I	N	I	S	T	E	R
A	R	A	R	A		G	A	P	E		A	U
		V	E	R	B			S	C	A	R	E
F	E	A	S	T	E	R	S		U	S		
A	N	T			L	E	P	E	R		M	U
M	I	S	C	E	L	L	A	N	E	O	U	S
E	D		O	L	E	I	C			A	T	E
		O	F		S	C	E	P	T	R	E	S
S	E	R	F	S			S	E	A	S		
O	N		E	A	R	N		T	I	M	I	D
F	O	R	E	S	E	E	S		L	A	T	E
T	W	O		H	E	W	S		S	N	O	W

Copyright, 1935.

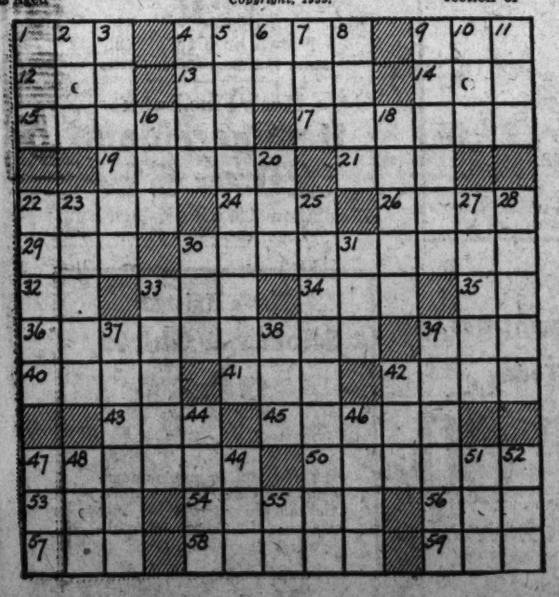

DICK TRACY

AS "BOOKIE" JOE'S MAN, BLAKE, CRUISES PAST THE CORNER OF FIFTH AND ARCHER STREETS TO CONTACT TRACY'S INTERMEDIARY, TOBY, HE BECOMES INCREASINGLY NERVOUS...
THAT ☆!! DAME! WHERE IS SHE?
THIS IS THE RIGHT CORNER AND THE RIGHT TIME.. BUT I'VE BEEN PAST HERE THREE TIMES AND SEEN NEITHER HIDE NOR HAIR OF THE GIRL!
BUT INSTEAD OF BEING ON THE CORNER, TOBY SITS PATIENTLY WAITING IN A TAXI A FEW FEET DOWN THE INTERSECTING STREET.
HA! FOLLOW THAT CAR, DRIVER.
I'M GONNA BEAT IT! THE GIRL AIN'T HERE, THAT'S ALL! JUST AS I EXPECTED, IT'S A DOUBLE-CROSS! WAIT TILL JOE HEARS ABOUT THIS!

WINNIE WINKLE, the Breadwinner

A Girl in a Taxi

WE'D LIKE TO PRICE ONE OF YOUR REASONABLE ROOMS, PLEASE.
YES, AND IT MUST BE CHEAP!
WE HAVE SOME LOVELY ROOMS AVAILABLE — THEY RUN FROM $1.00 AND UP!!
WHAT?? NOTHING DOING!!
NOT ON YOUR LIFE!! THAT'S TOO EXPENSIVE JUST FOR A ROOM OVERNIGHT!!
WELL, I DON'T KNOW WHAT YOU CAN GET CHEAPER THAN THAT!
THE NEXT MORNING
HOW'S THE FIRE COMING, DEAR?
I'M CHOPPIN' MORE WOOD, DADDY!
FINE
BRANNER

APPLE MARY

By Martha Orr

I DON'T TRUST YOU, CRAFTEE, THE ONLY REASON I PUT MARY'S MONEY IN THIS DEAL, IS THAT I KNOW YOU'LL LOSE EVERYTHING YOU OWN, IF ANYTHING GOES WRONG. YOU HAVE TO PLAY SQUARE.
WHEN THIS THING BREAKS, WE'LL BOTH MAKE A PILE. YOU CAN RETURN MARY'S MONEY AND NO ONE WILL BE THE WISER.
TELL MARY YOU'LL HAVE A REPORT ON HER INVESTMENTS READY IN A FEW DAYS. KEEP HER FROM SPENDING ANY LARGE SUMS OF MONEY, OR IT'LL BE JUST TOO BAD.
GO EASY ON THAT. IF ANYTHING HAPPENS TO BILL, MARY WON'T REST UNTIL SHE FINDS OUT WHO DID IT, THEN WE'LL JUST BE A COUPLE OF NUMBERS.
FORGET ABOUT BILL BIFF. I'LL SEE HE WON'T INTERFERE WITH OUR PLANS.

DIXIE DUGAN

Cut It on the Bias!

By J. P. McEvoy and J. H. Striebel

GEE!— THEN YOU'LL COME ALONG ON THAT TRIP WITH ME?!
SURE!-WE WERE PLANNIN' T'GO SOMEWHERE BUT DIDN'T KNOW WHERE AN' THIS'LL GIVE US A CHANCE T'LOOK OVER TH' RESORT PLACES AN' PICK OUT A GOOD ONE—
GREAT!!-WE'LL BE STARTING FIRST THING TOMORROW MORNING-
TOMORROW!? —BUT WHAT ABOUT OUR CLOTHES?
OH-OH! WE WON'T HAVE A MINUTES TIME TO SHOP!!
WELL — I COULD TAKE TH' FLOUNCE OFF MY FLOWERED CHIFFON AN' TIGHTEN TH' BODICE.
AN' I'LL SHORTEN MY CORAL DRESS AN' PUT ON A PETER PAN COLLAR
-AN' I'M GONNA DYE-RINSE MY RUFFLED WHITE BLOUSE YELLOW T'GO WITH MY BROWN-TWEED SKIRT—
-AN' I CAN TAKE TH' LONG SLEEVES OFF MY GREEN SHORT DRESS AN' INSERT A CONTRASTING KICK-PLEAT SHOULDER-SLEEVE AN—
I'LL BE SEEIN' YOU—!

JOE PALOOKA

A Coupla Seconds

By Ham Fisher

M'SIEU KNOBEE WALSH?
WELL?
WE PRESENT ZE COMPLEEMENTS OF M'SIEU FRUMAGE. 'E 'AVE BEEN VERY GRAVE EENSULT··· M'SIEU WALSH TRY TO STEAL 'EES FIANCEE.
'E LEAVE 'EES CARD ON ZE TABLE BUT GET NO ANSAIRE.
GULP
'E WEESH TO MEET M'SIEU WALSH AT DAWN TOMORROW ON ZE BOIS.
M'SIEU MAY 'AVE 'EES CHOICE OF ZE WEAPONS.
GULP! I-I'LL T-TELL WALSH AS SOON AS HE COMES IN.
SAY KNOBBY, KIN YOUSE AST THESE GENTLEMEN T'EXCUSE YOUSE A MINITE. TH' PERMOTER WANTS YOUSE ON TH' PHONE···
S-SHUT UP·· I'M MR. SMITH.

THE GUMPS

A Get-Together Party

BY JOVE - IT FEELS GREAT TO BE BACK IN THE OLD SADDLE AGAIN - AFTER THAT LITTLE REST I HAD, I'VE BEEN FEELING LIKE A NEW MAN - I'VE PUT OVER MORE MILLION DOLLAR DEALS IN THE LAST MONTH THAN I DID ALL LAST YEAR -
I'VE FINALLY MERGED MY STEEL HOLDINGS OVER THE ENTIRE WORLD INTO ONE GIGANTIC BILLION DOLLAR CORPORATION - AND I'VE HAD TO BUY OUT THREE SHIPPING COMPANIES AND COMBINE THEM JUST TO TRANSPORT ORE - OF COURSE IT REQUIRED AN INVESTMENT OF A FEW HUNDRED MILLION - BUT I'LL GET THAT BACK A DOZEN TIMES OVER -
BOY-OH, BOY! WHAT AN UNCLE DID YOU HEAR THE WAY HE TALKED ABOUT BILLIONS?
YOU REALLY OUGHT TO SPEND MORE TIME WITH HIM, ANDY — PLAY GOLF — PAL AROUND TOGETHER - WHY DON'T YOU GET HIM A BOX OF CIGARS?

THE BUNGLE FAMILY

Going Up!

By Harry J. Tuthill

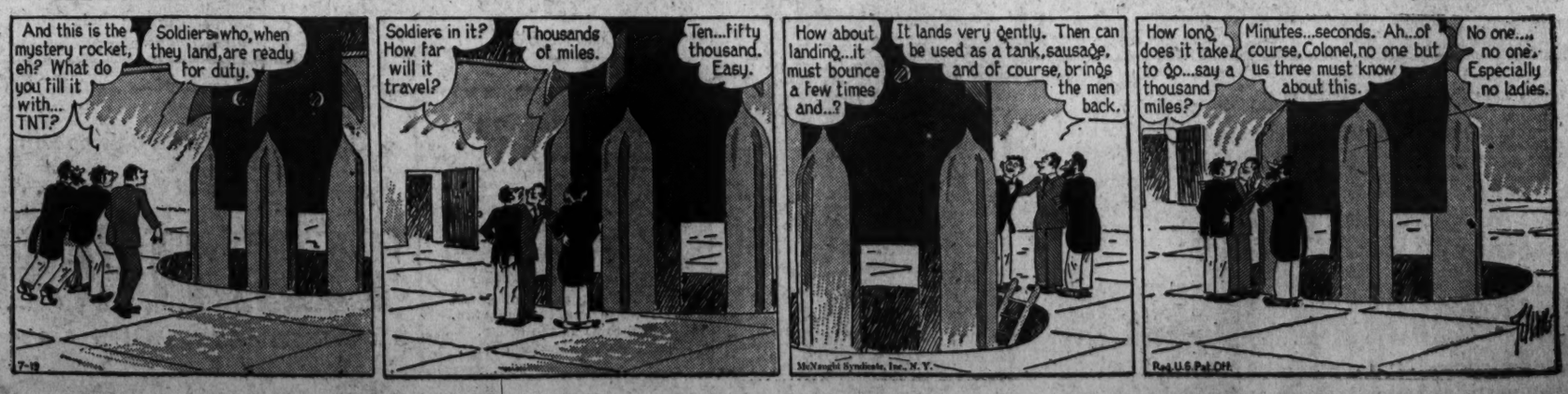
And this is the mystery rocket, eh? What do you fill it with... TNT?
Soldiers who, when they land, are ready for duty.
Soldiers in it? How far will it travel?
Thousands of miles.
Ten...fifty thousand. Easy.
How about landing...it must bounce a few times and...?
It lands very gently. Then can be used as a tank, sausage, and of course, brings the men back.
How long does it take to go...say a thousand miles?
Minutes...seconds. Ah...of course, Colonel, no one but us three must know about this.
No one... no one. Especially no ladies.

On the Air Today

Side slants from the Sunday radio page poll forms:

"The great bane of all advertising programs is iteration and sloganization . . . Mary Livingstone is a better singer than comedienne . . . Why not more musical programs between the hours of 4 and 7 p. m.? . . . The dialogue type of advertising is particularly offensive to me . . . Why is the Tent Show allowed to copy the Show Boat?

"The advertising that goes over best is Ed Wynn's unique variety . . . WOL should replace its news announcers with men who are able to read script effectively . . . I would rather hear good records than bum programs."

• • • •

Those are a small sample of the expressions. The usual plea for less advertising "blow" and "'ballyhoo" is found on at least half the forms received.

Sometimes I wonder whether the objections to treatment of advertising in the big shows are not exaggerated. And then the voice of the listener is heard through just such a medium as this poll and I am inclined to believe that the smart device for selling the sponsor's product has not yet been devised.

• • • •

Fredric March and Merle Oberon will present a scene or two from their forthcoming picture, "The Dark Angel," in Dick Powell's "Hollywood Hotel," WJSV, at 8.

And right there we have one of the most interesting examples of the collective public opinion on a specific show as demonstrated by the poll forms. One listener comments that she is a Powell fan but can't stand the "gurglings" of Louella Parsons.

• • • •

As a matter of record, I feel precisely that way about "Hollywood Hotel." Thus there are two of us, at least. But I also wouldn't give a nickle for an hour of Joe Penner or all the Jack Pearls in captivity.

But the poll brings out the fact that the show business is still being conducted on an even keel. Lots of listeners positively prefer Penner. If the poll proves nothing else, it will settle definitely the diversity of tastes in the entertainment field.

• • • •

Six happy artists will be "graduated" tonight. They are "finds" of the N. B. C. network "Air Breaks" show. Their "diplomas" consist of contracts with the N. B. C. Artists Bureau and when they are heard at WRC, at 8:30, they have achieved a definite goal in radio. All had had professional experience before auditioning for the network "Air Breaks," but none had ever been heard on a network with the exception of Charles Leland, the master of ceremonies.

• • • •

Many thanks to the Rev. William J. Eyles for his expression of appreciation in connection with the eclipse program . . . and also many thanks to WMAL's noontime listeners who have called or written their expressions of interest in "Curbstone Queries." The members of The Post staff who do the sidewalk interviewing have never performed in such a role before in their lives. And the appreciation of the radio audience is acknowledged herewith for them.

• • • •

By the time you have read this, two competitions should have been wound up. Henry Kaufman should have received all the judges' votes on the announcers' contest; and Phil Lampkin should have three candidates for presentation to his WRC audience next Tuesday night in his "get a girl singer" search.

J. H. H.

D.C. Employment Office Registration Increases

Increase in applications for employment at the District of Columbia Public Employment Center was announced yesterday by Edgar B. Young, manager. He said there was a slight decrease in positions filled.

The increase was attributed to a new order which requires registration of all employables of emergency relief by the United States Employment Service. In June, 2,530 positions were filled by the center. This represents a slight decrease from May, being purely a seasonal trend, Mr. Young said.

William Duke Killed In Auto Crash in Iowa

William B. Duke, of Washington, was killed yesterday when his automobile struck a bridge abutment near Osage, Iowa. Duke, who was 32, was traveling for a tobacco firm.

He is survived by his parents, Mr. and Mrs. James E. Duke, of the Wardman Park Hotel, and four brothers—Capt. James Duke, jr., United States Army; John Duke, of New York; Charles L. Duke, of Savannah, and Daniel S. Duke, of Washington.

10,000 Public Enemies

By Courtney Ryley Cooper

Chapter V.—The Shuttling Bank Robber.

I have previously stated a belief that big crime can not be placed under control in America until it is made unprofitable for all those concerned. The Cherryvale (Kans.) bank case is an excellent example of this. Its ramifications are those of nearly every big robbery, with the exception of the fact that the Cherryvale affair was planned from the inside. Yet even this has its counterpart in many crimes.

Federal officers, through deliberate tracking, established a trail of connivance in the Cherryvale case which covered more than half America. Stolen bonds were recovered in New York, in Chicago, in Boston, in Juarez, old Mexico, and other places. The participants were hunted down and arrested. Yet, when the case came to trial, only the president, cashier and Ford, one of the robbers, were given sentences to the penitentiary. Joe Hamm, a Kansas City cabaret singer, was fined $500 for having disposed of more than $11,000 worth of stolen property—and the rest were acquitted. It all sums up into the plaint of an old police chief:

"After all, you've got to believe in Santa Claus to be in this business. You've always got to think that this is the one time when a jury is going to have some sense and send a guilty man to the penitentiary."

In the final analysis, little was accomplished in the Cherryvale case. Hard-working Federal agents presented their evidence with the meticulous care which only Federal agents possess. The jury elected to look only at the principals. In other words, the machinery of inside bank robberies was left intact.

Nothing was done to the fence. Practically nothing was done to the man who had formed such an important link in the robbery by disposing of stolen property. Nothing was done to the attorney, who, by a bank robber's confession, advised him how to keep away from pursuing officers and sold the loot resulting from a crime. Nothing was done to the persons who had furnished a hideout and a place for the division of the spoils. Nothing was done to the women who waited in a second car, ready to drive it into the path of a pursuing sheriff or posse, if the necessity arose. This sort of thing happens all too often. The American citizen, especially when he gets in a jury box, seems to possess a child-like faith in the theory that all crime is run by a guiding genius, and that if the "brains" of a plot be put in prison, then the problem of law enforcement is solved. The view is idiotic.

Crime Thrives Because It Is Well Organized

Crime thrives because it has a foundation. That is composed of the fences, the bond salesmen, the doctors, the lawyers, the merchants, the automobile salesmen, the women confederates, the hide-out owners, and a hundred and one other forms of a supporting background which lives on crime while crime thrives upon it. Sources of supply and channels of distribution are as necessary in lawbreaking pursuits as in legitimate business. When juries learn to dry them up, crime will dry up. Otherwise, it will only become more widespread. Again, these people are a part of the student body of 300,000,000, perhaps more vicious that the average criminal who is listed as one of the 10,000 because they are so often immune from punishment. And they are an integral part of nationalized law-breaking.

There was a time when crime was a haphazard affair. Then it was a problem of the community. Crooks traveled about only at intevals and held to certain constricted avenues of law infractions. All that has had been changed.

Speedly automobiles and airplanes have widened both the field of acquaintanceship and of activity. The old-time specialization has, to a degree, vanished; a man no longer is a safecracker and nothing else; he is an all-round criminal, and he uses the Nation for his field. True, he may like one sort of work better than another; but let an innovation offer large rewards, and he will be glad to try it. He always knows where he can get help and where he can be hidden.

It is quite true that there were crook hangouts in olden day, and a certain amount of fraternization, but it was a matter of jealously guarded cliques. Denver, Colo., for instance, then was known as the home of confidence men. Kansas City was a hangout for pickpockets. Toledo, Ohio, was called the "peterman' town," where safecrackers gathered. All that has disappeared. There has been a jumbling of trades in the land of the criminal, and underworld counterpart of what might happen if all the lodges and chambers of commerce and fraternal organizations were taken into one big brotherhood.

Thus a crook of any pretensions can operate as well in San Francisco as in his home field of New York—all he needs is a list of names and telephone numbers. The man who pulls a bank robbery in Philadelphia today can sell his stolen securities to a fence in Los Angeles tomorrow, and the murderer from St. Louis can take in a Broadway show that same night. A man may even operate in a State and yet not even take his meals there. The case of Charles Erb Redding proves the point:

There had been a number of bank robberies in Los Angeles, all within a few weeks, with a similarity of procedure in every case. The hold-ups always occurred in branch banks where only a small number of persons were employed. Well dressed, casual, the robber would walk to one of the money windows. There he would move close to the wicket, swiftly point a gun at the teller, and command him in a low tone to push a bundle of currency through the grill. The teller inevitably obeyed; one usually does when looking into the cold muzzle of an automatic.

Robber Vanishes Before Aid Arrives

As soon as he had seized the money, the hold-up man would run from the bank and leap into an automobile conveniently parked, with the motor running. By the time the teller could notify the rest of the bank, the robber had vanished.

Certainly here appeared to be the typical local crime. There were none of the trade marks of an "outside mob," which, in these days, often plans its robberies hundreds of miles away from its hideout base. This man got small amounts of money, spent them, and then went back to his source of supply for more.

The crime came under a new law passed last year by Congress, providing that the robbery of a national bank or one possessing Federal funds on deposit, should be a Federal offense. The Bureau of Investigation therefore assumed jurisdiction, working in co-operation with local police.

The evidence pointing to a local job caused dragnet after dragnet to be put out through the lodging-house district of Los Angeles, together with the usual raids on poolrooms and other hangouts. Every loiterer was questioned. It all yielded nothing. In the meantime, the Bureau of Investigation, in its painstaking way, sent special agents about the neighborhoods of all branch banks, to enlist the aid of merchants. If an automobile was seen to speed away from a bank, would someone please try to get the license number?

Shortly afterward, an automobile salesman was standing near the Whittier and Lorena Branch of the Bank of America when suddenly a man ran out, jumped into an automobile and sped away. Immediately thereafter a teller ran forth and fired two shots, both aimless. The salesman noted the license tag and turned it over to the Bureau of Investigation. But he had made a mistake—checking by special agents was fruitless.

Two weeks later there occurred one of those coincidences which happen only in real life. A man entered the automobile showroom, approached this particular salesman and told him he'd like to look at a new car. For once the automobile man had some difficulty in dilating upon fuel consumption, pick-up and road ability. His first glance had told him that this was the wanted bank robber.

Salesman Observes Number of License

Perhaps his preoccupation cost him a sale. At any rate, the robber walked out without buying, while this time the salesman noted the license tag with a greater eye to accuracy. And when the special agents got the number they no longer looked for their suspect in Los Angeles. They took an airplane for Salt Lake, Utah, 1,000 miles away, traced the ownership of the car through State records and arrested a Salt Lake filling-station operator. He was Charles Erb Redding, a former convict who had served three terms in State and Federal prisons.

Time after time this man had left his filling station in Salt Lake, driven across Utah, through Nevada and California into Los Angeles, there robbed a bank and driven the 1,000 miles back to his legitimate business. Not once had he even stayed overnight in the California City.

Thus crime has taken on shuttle-like proportions; men living in one State and committing crimes 1,000 miles away, mobsters of one city in direct touch with the mobsters of another, bank robbers hurrying from place to place by fast automobile or airplane that they may contact lawyers, doctors, face lifters, hair dyers, brokers for stolen bonds, purveyors of kidnap money, dealers in gangster guns. The problem of the 10,000 real and 3,000,000 potential public enemies, whose records cram the tremendous Identification Unit in Washington, becomes therefore not so much what to do about crime as how to do it.

Local police, no matter how efficient, can not be expected to catch criminals when, almost immediately, they vanish from their jurisdiction. Detectives can not amass protective knowledge about persons they never before have seen.

Tomorrow—Chief of the Man-Hunters.

Copyright, 1935, by Courtney Ryley Cooper, Distributed by United Features Syndicate, Inc.

CASH for OLD GOLD

Like watches—diamonds—gold teeth and old discarded jewelry. For over 50 years we have been buying old gold, and paying SPOT CASH

SELINGER'S

[illegible] E STREET N. W.

The Post Radio Time-Table

Friday, July 19 — Washington — Eastern Standrad Time.

	WRC 316M—950KC	WMAL 476M—630KC	WOL 229M—1,310KC	WJSV 206M—1,460KC	
6:30	.....	.....	.....	Elder Michaux	6:30
6:45	.....	.....	.....	" "	6:45
7:00	Timekeeper	Morning Devotions	Musical Clock ...	News	7:00
7:15	"	Don Hall Trio ..	News	Sun Dial	7:15
7:30	"	Cheerio	Christian Witness	" "	7:30
7:45	"	"	Musical Clock ...	" "	7:45
8:00	"	Breakfast Club ..	" " ...	" "	8:00
8:15	"	" " ...	News	" "	8:15
8:30	"	" " ...	Musical Clock ...	" "	8:30
8:45	"	" " ...	" " ...	" "	8:45
9:00	Press News	Press News	Ladies of the Air	" "	9:00
9:15	Girl Alone	Philosopher	Piano Selections..	Captivators ...	9:15
9:30	Hill Billies	Today's Children..	Police Flashes ...	Morn. Melodies.	9:30
9:45	Betty Crocker...	News.	Jack Ward	News	9:45
10:00	Marine Band ...	Honeymooners ...	Balladeers	Cooking	10:00
10:15	" " ...	Wendall Hall	Variety and Value	Blanche Sweet..	10:15
10:30	" " ...	Bavarian	Top o' the Morn'	Betty Barthell..	10:30
10:45	" " ...	Orchestra	Variety and Value	Just Plain Bill.	10:45
11:00	Martha and Hal..	Simpson Boys	Bertha Parker ...	Voice of Exper..	11:00
11:15	Honeyboy, S'afras	Merry Macs	Morning Concert..	The Gumps ...	11:15
11:30	Merry Madcaps..	Words and Music	" " ...	Mary Marlin...	11:30
11:45	" " ..	" " "	" " ..	Rhythms	11:45

AFTERNOON PROGRAMS

12:00	Merry-Go-Round	CURBSTONE ...	Lost and Found..	Luncheon Music.	12:00
12:15	Business Bureau.	Kilmer Family ...	News	" "	12:15
12:30	Lotus Orchestra.	Farm, Home Hour	Dance Music	" "	12:30
12:45	" "	" " "	Church of the Air	" "	12:45
1:00	Al Pearce and	" " "	Musical	Marie	1:00
1:15	His Gang	" " "	Merry-Go-Round	Helen Trent ..	1:15
1:30	Frances Lee	Rosa Linda	Wanda Goll	Between B'ends	1:30
1:45	Barton	" "	Orchestral Gems..	Happy Hollow.	1:45
2:00	Home Sw't Home	Pedro Via's Orch.	" " ..	Connie Gates...	2:00
2:15	Vic and Sade..	" " "	Book of Melodies	"Baby Bonds"..	2:15
2:30	Ma Perkins ...	Vaughn de Leath.	" "	Eddie Dunstedter	2:30
2:45	Herald of Sanity	Morin Sisters ...	Warren & Bodee.	" "	2:45
3:00	Woman's Radio	Betty and Bob...	Today's Winners..	Grab Bag	3:00
3:15	Review	Ruth Lyon.....	" " ..	" "	3:15
3:30	Madge Marley ..	Teddy Hill's Orch.	" " ..	Army Band	3:30
3:45	Islanders	Women's Clubs ..	" " ..	" "	3:45
4:00	T. Dmietrieff ...	Don Rodolfo's	Violin Concert ..	Loretta Lee....	4:00
4:15	Rod and Stream	Orchestra	News	Melodic Mo'ents	4:15
4:30	Nellie Revell...	Singing Lady	Tea Dansant	Mus. Novelettes.	4:30
4:45	Sam and Dick..	Orphan Annie	" "	Carlton & Shaw	4:45
5:00	Flying Time ...	News	Opportunities	Intercollegiate..	5:00
5:15	Sundown Revue.	Aunt Sue and Polly	Musical Cocktail..	Rhythms	5:15
5:30	Press News	Tea Time	Radio Voices ...	Jack Armstrong	5:30
5:45	Chasin' the Blues	Lowell Thomas ..	Kitt's Quarter Hr.	Leafer's Orch..	5:45

EVENING PROGRAMS

6:00	Amos 'n' Andy..	Bill Coyle	News	Dinner Music...	6:00
6:15	Uncle Ezra ...	Tony and Gus ..	Today in Sports..	Jerry Cooper ..	6:15
6:30	Baseball Scores.	Rep. S. Celler...	Washboard Blues.	Arch McDonald	6:30
6:45	Air Glider	Dang'ous Paradise	King Tut	Boake Carter ..	6:45
7:00	Cities Service	Irene Rich	Wonderland Boys	3 Little Words	7:00
7:15	Concert	"Didn't Get Job".	Five-Star Final ..	Kurkdjie Ens..	7:15
7:30	" "	College Prom ...	News	True Story	7:30
7:45	" "	" " ...	One-Man Minstrel.	Court	7:45
8:00	Waltz Time	Senator Huey P.	Pennywinkles ...	Hollywood Hotel	8:00
8:15	" "	Long	" " ...	" "	8:15
8:30	Airbreaks	Phil Baker	Adelaide Hall ...	" "	8:30
8:45	Graduation	" "	Gospel Singer	" "	8:45
9:00	First Nighter ...	Meetin' House ...	Spotlight	R. Himber's	9:00
9:15	" " ...	" " ...	Varieties	Orchestra	9:15
9:30	Circus Night....	Norman Thomas..	Poet at the Piano	Leith Stevens'	9:30
9:45	" "	Sinfonietta	News	Harmonies	9:45
10:00	George Holmes..	POSTILION	Light Musical	News	10:00
10:15	Mrs. J. Crawford	Ink Spots	Concert	Carl Hoff's Orc.	10:15
10:30	Glen Echo	Oliver Naylor's	At Jack Dempsey's	Romanelli's	10:30
10:45	Orchestra	Orchestra	Hayshakers	Orchestra	10:45
11:00	Night Owl	Pete Macias'	"	National	11:00
11:15	King's Orch	Orchestra	Sports Flashes ...	Moon Dial	11:15
11:30	L. Keller's	Slumber Hour	Intercity Dance	Jan Savitt's	11:30
11:45	Orchestra	" "	Parade	Orchestra	11:45
12:00	Sign off.....	Sign off	Sign off	Sign off	12:00

"FREE RADIO INSPECTION"

Repair Parts for All Makes — SUN RADIO — Complete Stock of Amateur Parts

938 F St. N.W. MET. 3500

DE. 220

The watch-man finds there's time to spare...
—To get *a-rest* in DEALING SQUARE.
He rests assured that all is straight
Including his pet *dis-till-ate**.
The House* that *makes* it, he's aware,
Is *Number one* in DEALING SQUARE!

TM* MAYFLOWER

90 PROOF STRAIGHT RYE WHISKEY

A *SCHENLEY PRODUCT BEARING THE MARK OF MERIT

Men! Important Savings TODAY!

Goodbye to This and That

Odds & Ends Golf Clubs

All new clubs. All steel-shafted. Broken lots.

19—Assorted Spoons. Orig. $1.99 **50c**

18—Assorted Spoons. Orig. $2.99 **99c**

22—Assorted Woods, Irons. Orig. $3.99.. **$1.99**

Golf Shop—Second Floor.

350 Prs. 35c & 39c
Men's Socks
29c 4 prs. $1

White. Pastel shades. Dark patterns; 10-12.

212—69c & $1
Men's Ties
39c

Fine quality neckwear. Hand-tailored. Summer shades, patterns, plain colors.

9—Men's $20
Silk Robes
7.85

Full silk lined. An outstanding bargain.

Men's Shop—Main Floor.

25—1.29
Camp Stools
89c

Pack them in your car for the picnic.

12—$3.95
Carryall Bags
1.95

Cowhide. Zipper-fastening.

60—Striped Canvas
Carryall Bags
39c

Rubberized.

Luggage Shop—Main Floor.

210 Prs. Men's Sport Shoes
2.49

Reduced for clearance. All-white, black and white, tan and white and two-tone tan. Sizes 6 to 11 in the group.

Men's Shoe Shop—Main Floor.

Dramatic Sale! SHELDON
TROPICAL SUITS
15.75

- *Tropical Worsteds*
- *Dressy Flannels*
- *Cool Twists*
- *Fancy Weaves*

Light grey! Medium grey! Dark grey! Tans, browns, cream, fancy blues, plain blue. Stripes, checks, plaids. Some sports, shirred and yoke backs. Single or double breasted. Sizes 34 to 50—regulars, shorts, longs, stouts, short-stouts and long-stouts.

AIR-COOLED Men's Clothes Shop—Second Floor

Men's Summer Suits—Broken Lots
LESS THAN HALF PRICE!

3—Blue Summer Fabrics. Orig. 15.75....7.75
Sizes—Long: 1, 37...Long stouts, 2, 42.

2—Seersucker Suits. Orig. 12.75.....5.00
Sizes—Shorts: 1, 37; 1, 42.

4—Blue Double-Breasted Linen Suits. Orig. 18.50 .....8.95
Sizes—Regulars: 1, 38; 2, 39. Short, 1, 40.

AIR-COOLED Men's Clothes Shop—Second Floor

78 Sheldon
White Linen Suits
Reduced to
10.95

Double and single breasted. Some sports backs. Sizes in regulars, shorts, longs, stouts.

AIR-COOLED Men's Clothes Shop—Second Floor

Just 12—Men's $15
SPORT COATS
6.85

Blue Flannel—Shorts only, 1, 34; 2, 35.
Checks—Shorts only, 1, 34; 1, 36.
Greys—Shorts only, 1, 36; 2, 38; 1, 39; 1, 42.
Brown—One 46 long.
Tan Gabardine—One 36.

AIR-COOLED Men's Clothes Shop—Second Floor

Bathing Shirts & Swim Trunks
89c

Originally $1.95 to $2.95. 150 bathing shirts and trunks. McGregor, Celanese and a few Jantzens. All speed models. Trunks include gabardine and flannel. Good selection colors and sizes.

Men's Sport Shop—Main Floor.

17—Men's $1.95
Helmets *Yeddo Straw*
69c

45—Men's $3
Mallory Straws
1.95
Broken sizes.

7—Men's $10
Stetson Panamas
4.45
Broken sizes.

100—Men's $3
Sheldon Panamas
2.65
Pinch fronts and Optimos.

100—Men's 1.95 & 2.50
Sheldon Straws
1.65
Ventilated.

6—Men's $5
Mallory Straws
1.95
Brown or blue Milan.

Men's Hat Shop—Second Floor.

Men's Fine Lawn
Handkerchiefs
20 for $1
Regulation size with ¼-inch hem.

Men's Shop—Main Floor.

Men's Knitted
Shorts & Shirts
29c
4 for $1

The new idea in men's underwear. Great for comfort. And at the right price—for clearance. Originally 3 for $1.

Men's Shop—Main Floor.

★ These Items Are On Sale as Long as Quantities Last

We're Closed Saturday . . . Shop Today

THE HECHT CO.

F STREET AT SEVENTH • • • NATIONAL 5100